

GROUND FLOOR PLAN (Existing)



Rear Elevation (Existing)



Front Elevation (Existing)

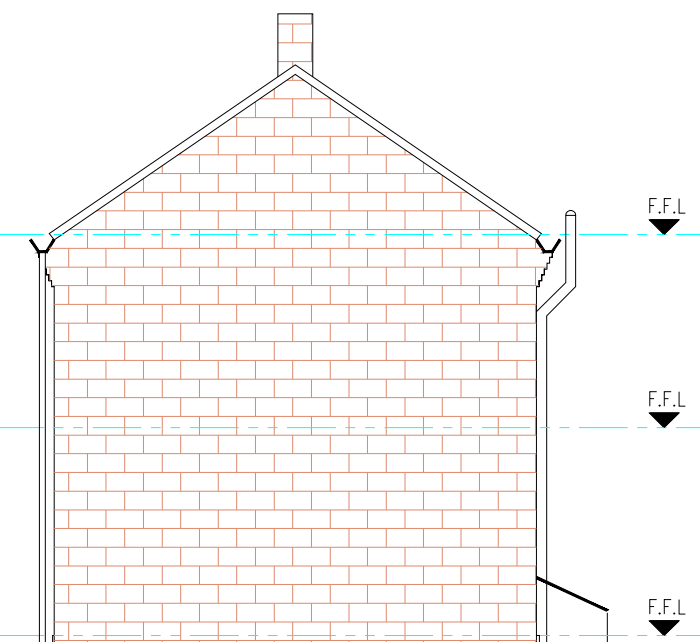

Side Elevation (Existing)

DREAMWORLD HOMES LTD  
 M. Sidat  
 15 Upper road, Dewsbury, WF13 2DL  
 Mob: 07749 325035

Proposed single-storey rear extension at  
 38 West Park Road, Batley, WF17 7EL