

**GENERAL NOTES:**

2dio Architecture accepts no responsibility for any costs, losses or claims whatsoever arising from these drawings, specifications and related documents unless there is full compliance with the Client or any unauthorised user of the following:

1. All boundaries, dimensions and levels are to be checked on site before construction and any discrepancies reported to the Architect / Designer.
2. Partial Service: Any discrepancies with site or other information is to be advised to the Architect / Designer and direction and / or approval is to be sought before the implementation of the detail.
3. Block and site plans are reproduced under license from the Ordnance Survey.
4. Do not scale this drawing.
5. For the purpose of coordination, all relevant parties must check this information prior to implementation and report any discrepancies to the Architect / Designer.

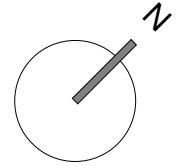

Key Plan

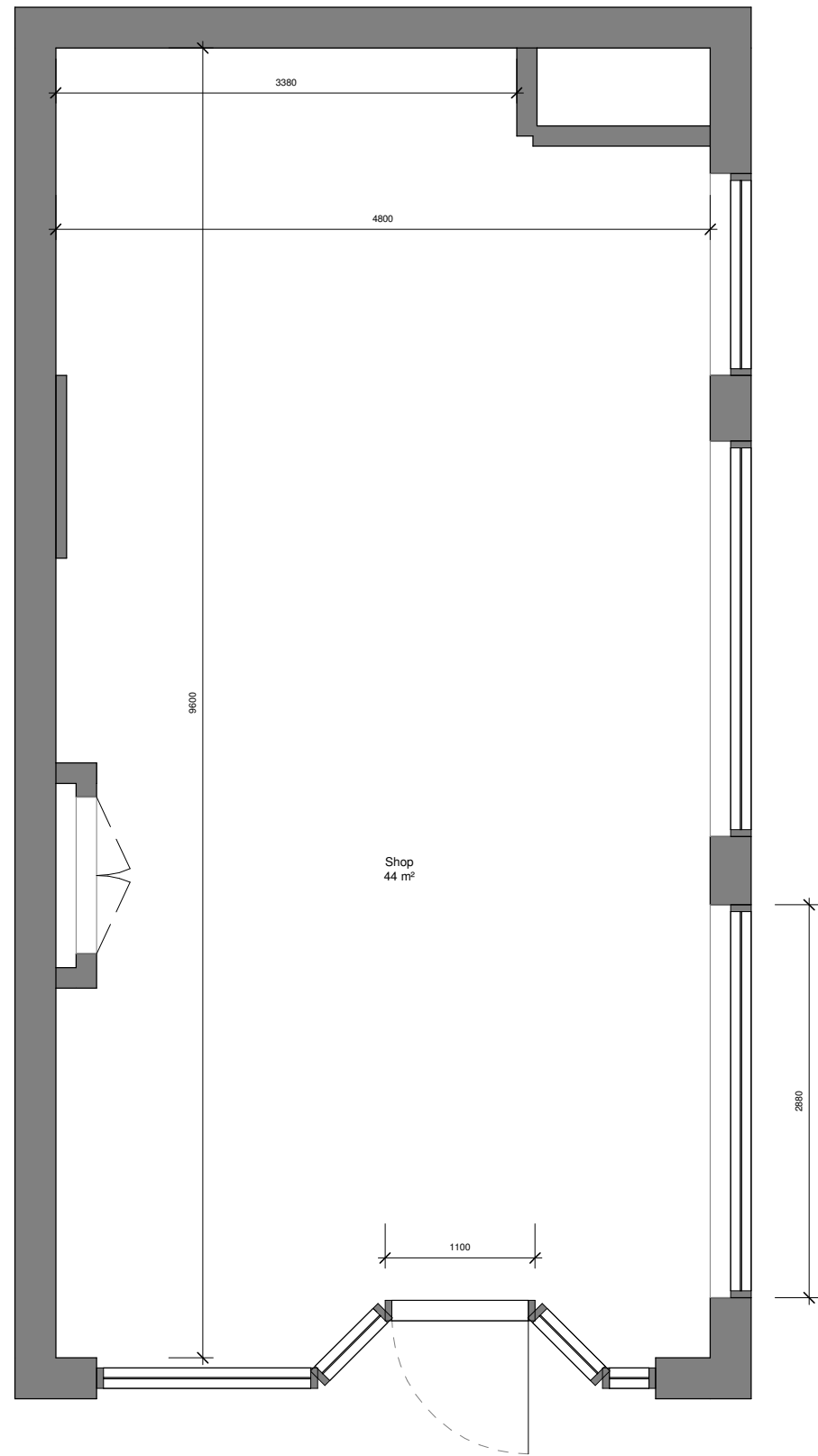
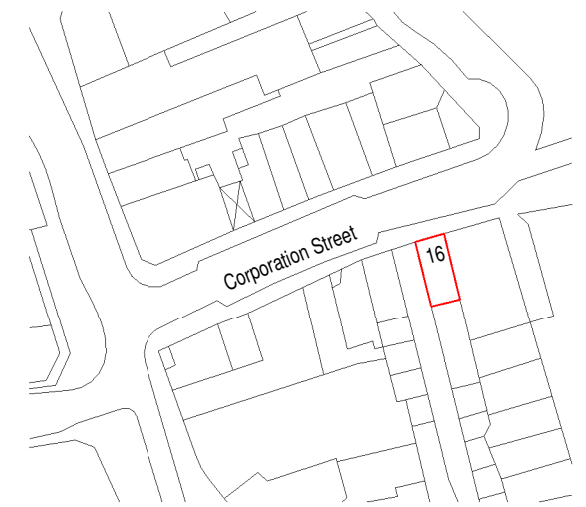

**Existing Plan**  
Scale: 1 : 50

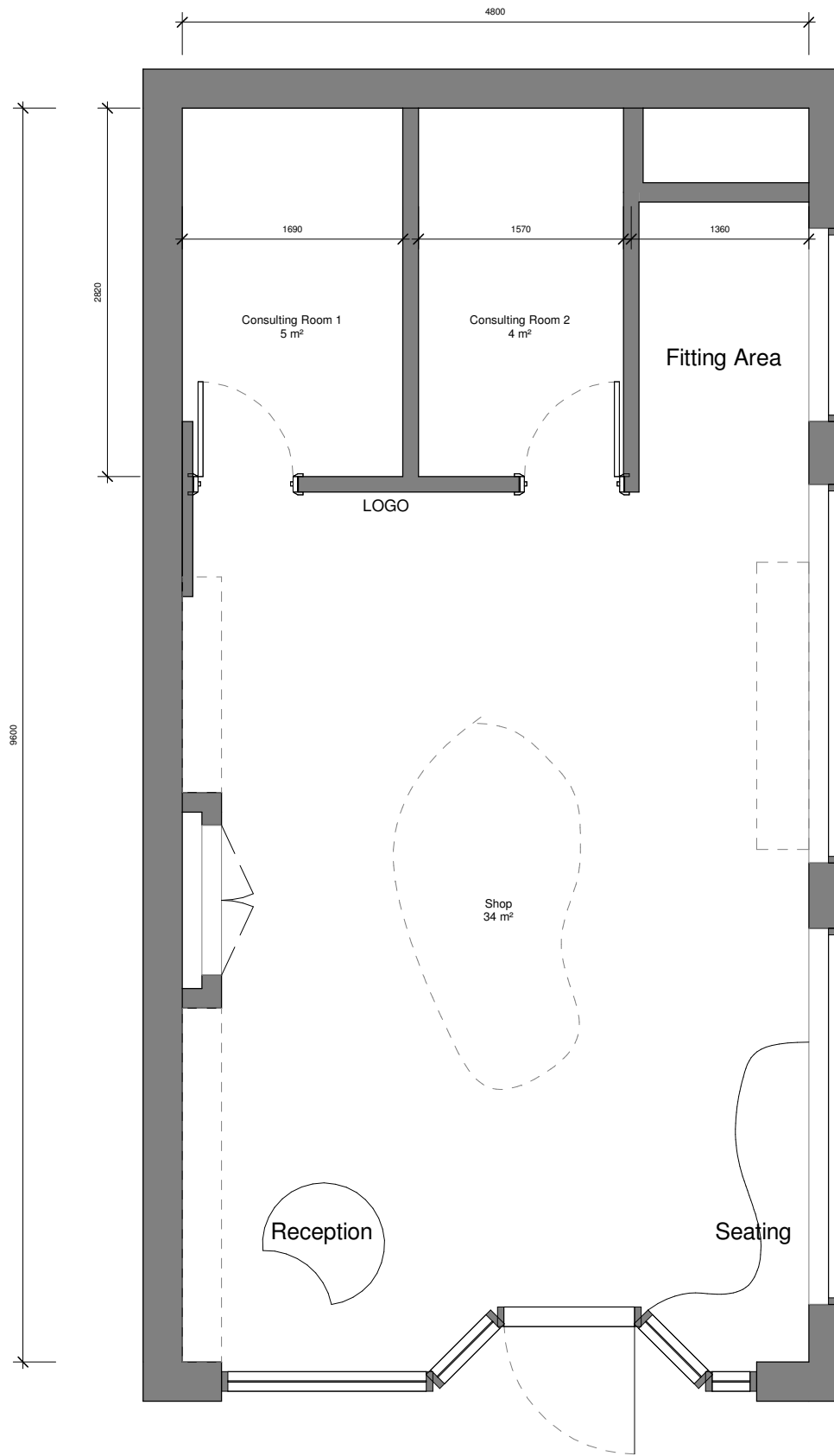

**Proposed plan**  
Scale: 1 : 50

**OS Plan**  
Scale: 1 : 1250

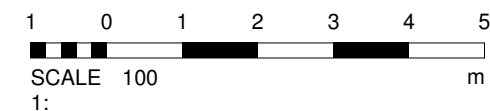

Rev	Date	Description	By	Chk'd

<b>2dio architecture</b>	
Design Architecture Interiors Graphics	
Client <b>Kamran</b>	
Project Unit 24, The Arcade, Dewsbury, WF13 1AB	
Drawing Title Existing & Proposed Floor Plans	
Drawn By IK	Checked By 2DIO
Scale As indicated	Sheet Size A3
Date 04.06.26	
Project No. 600-673	Drawing No. 2DIO-GA02
Status <b>INFORMATION</b>	