

Notes:

- All sheds to be installed on pressed concrete paver base of equal or greater footprint area.
- Timber to be treated; i.e. external grade, tannalised.
- Walls to be shiplap tongue & groove or feather-edge (min 38mm thick).
- Door, floor and roof to be min 11mm OSB/T&G and with mineral roofing felt provided to roof.
- Door fixings to be coach-bolt style or have tamper-resistant heads.
- Door to be provided with either hasp & staple or dead bolt lock. Both shall be padlock lock-able.
- Windowless
- Images/spec shown based on 'Forest Garden' Beckwood Apex Shiplap Windowless Shed. Equal approved alternative products of varying size may be used.

► **Typical PCC Pavers for Shed Base**

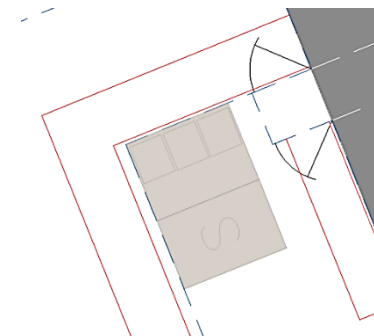
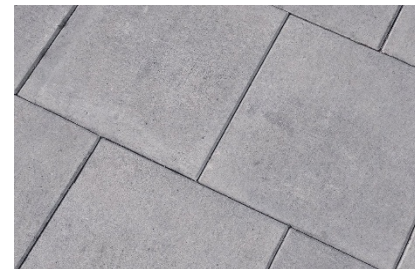

◀ **Typical Cycle Store/Shed shown on Site Layout**
(Marked 'S' and example shown adjacent pathways and bin storage area)