

Notes

Do not scale from drawing, use figured dimensions only.

All dimensions must be checked and verified on site prior to commencement of work and Architect to be notified of any discrepancies.

This drawing is intended to permit overall scheme proposals only and cannot be used for construction purposes without further information.

Rev	Description	Drawn	Date

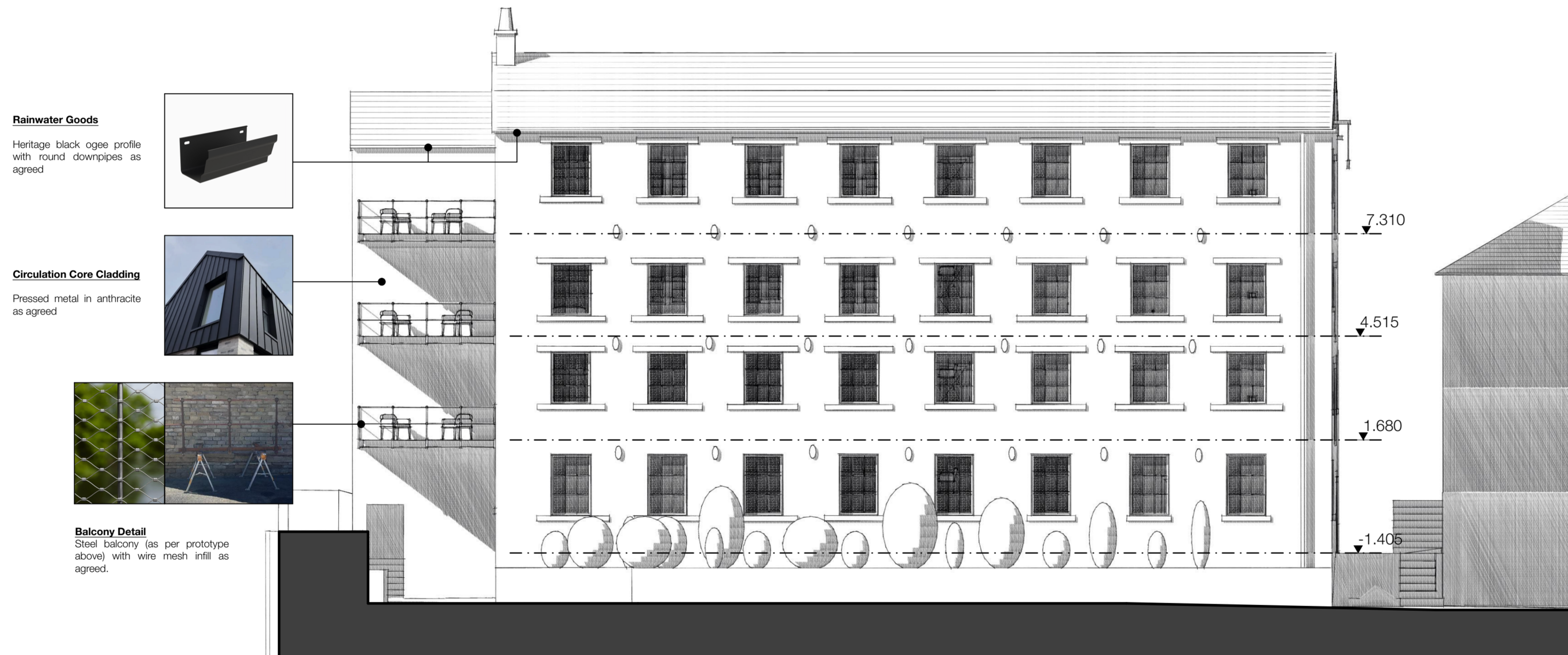

Rainwater Goods
Heritage black ogee profile with round downpipes as agreed



Circulation Core Cladding
Pressed metal in anthracite as agreed

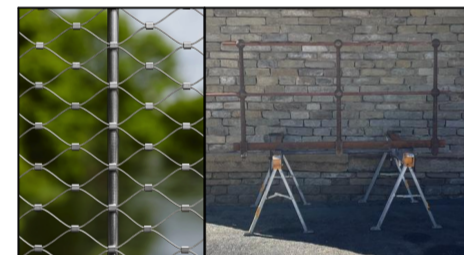

Balcony Detail
Steel balcony (as per prototype above) with wire mesh infill as agreed.

External Materials - 1:100

Project Description
Re-development of redundant mill

Site Address
Bankgate Mill, Slaithwaite, Huddersfield, HD7 5DL.

Client
Garside Developments

Status
Planning

Company
AD

Drawing
External Materials

Scale @ A1
1:100

Date
March 2026

Drawn
FWG

Checked
•

Drawing No.
3486 (SK) 25

Revision
•

ONE17

ARCHITECTS & INTERIOR DESIGNERS

The Dychouse, Armitage Bridge
Huddersfield, West Yorkshire HD4 7PD

T 01484 668 000 F 01484 668 001
E solutions@one17design.com

ONE17DESIGN.COM