

Haki Stair Demolition Notes

 **Haki Stair Tower (Indicative Location)**

Hatch indicates demolition of the following items within the highlighted rooms:

- Existing hardboard
- Existing pugging
- Existing timber floorboards
- Existing joists
- Existing ceilings & all related decorative plaster (including cornice) are not included as part of this application. These are to be removed and reinstated in accordance with approved conditions consents:

- LBC ref: 2025/65/91148/W - Condition 10 (and scheduled drawings) dated 24.10.25
 - Superseded by LBC Variation: 2026/70/90462/W - Condition 10 (and scheduled drawings) dated 11.05.26
 - Planning Ref: 2025/48/91147/W (Condition 2 Approved Drawings) dated 24.10.25.

Refer to document 26.05.11 - HAKI Stair_Design and Access Statement - LBC_v3 for proposals of reinstatement

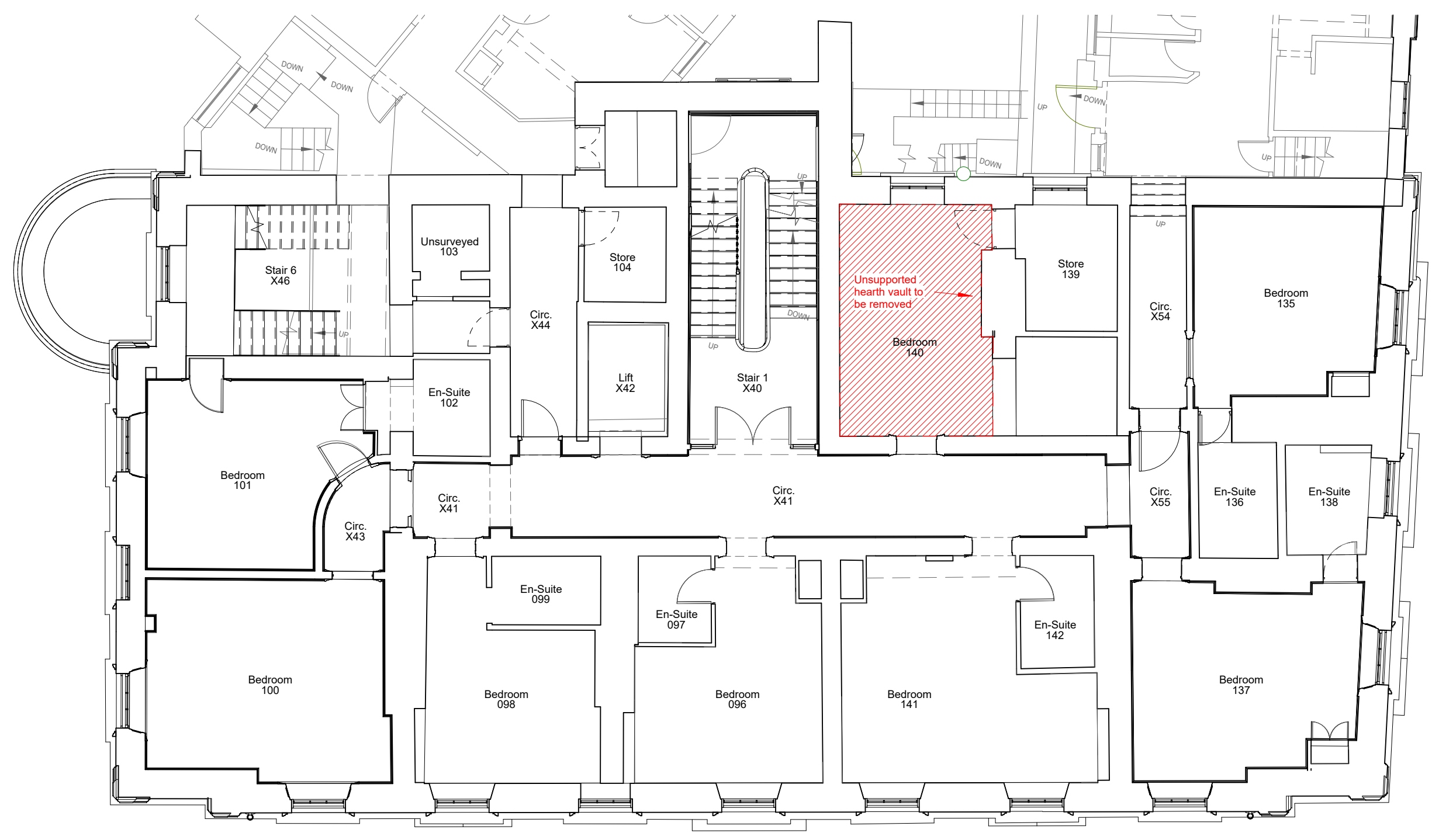

2 Level 02 - Haki Stair Demolition Plan
1 : 100

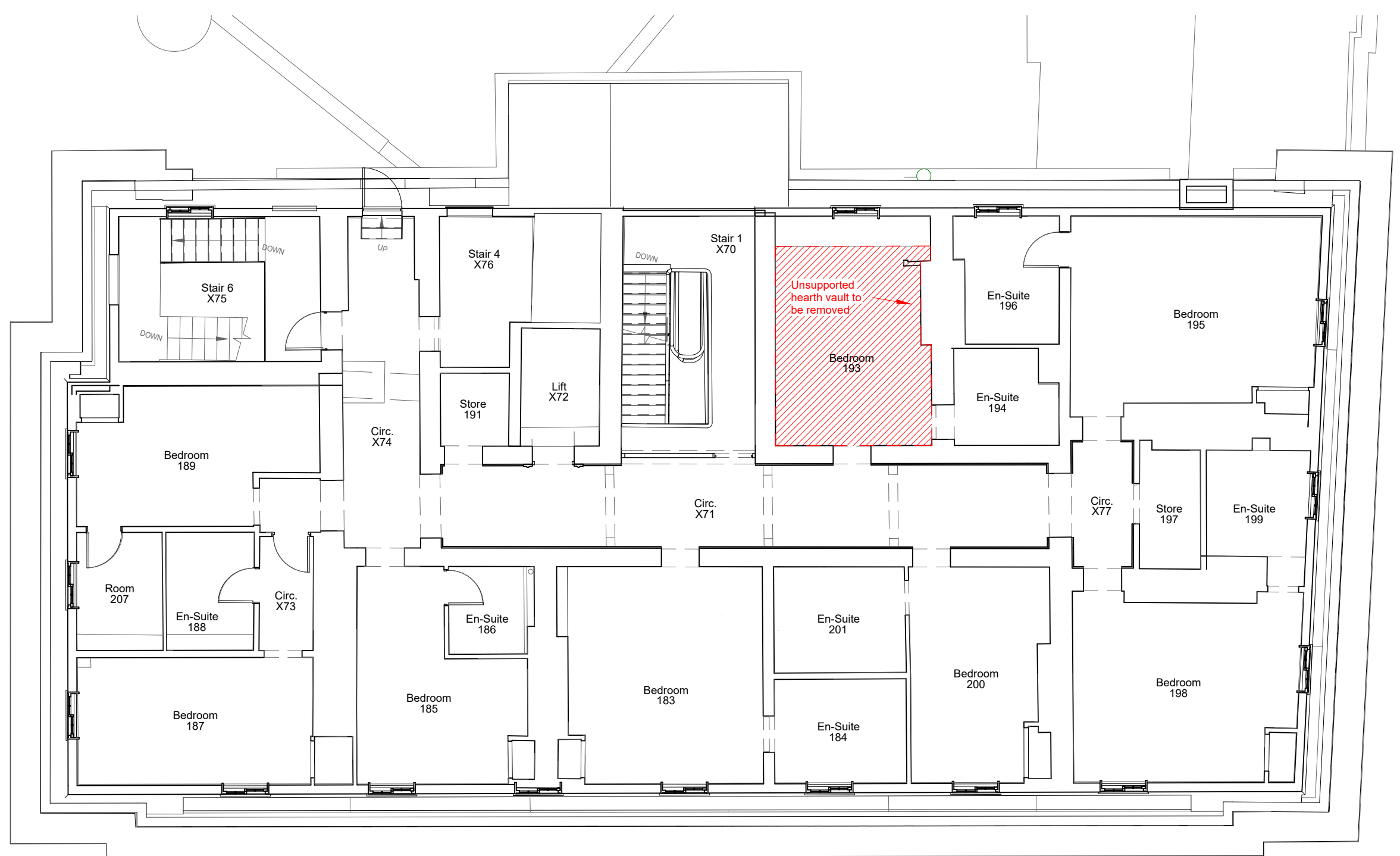

4 Level 04 - Haki Stair Demolition Plans
1 : 100

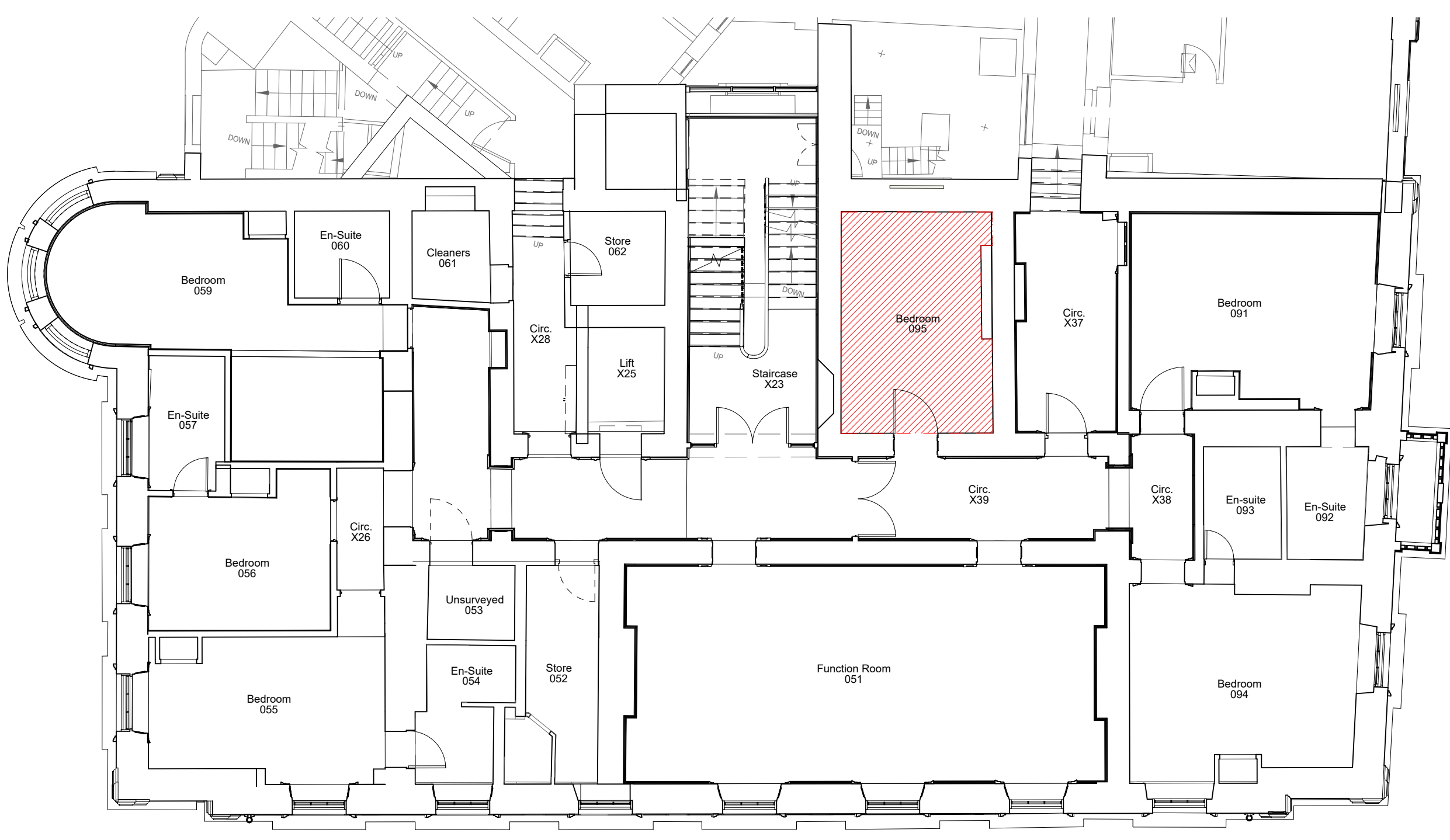

1 Level 01 - Haki Stair Demolition Plan
1 : 100

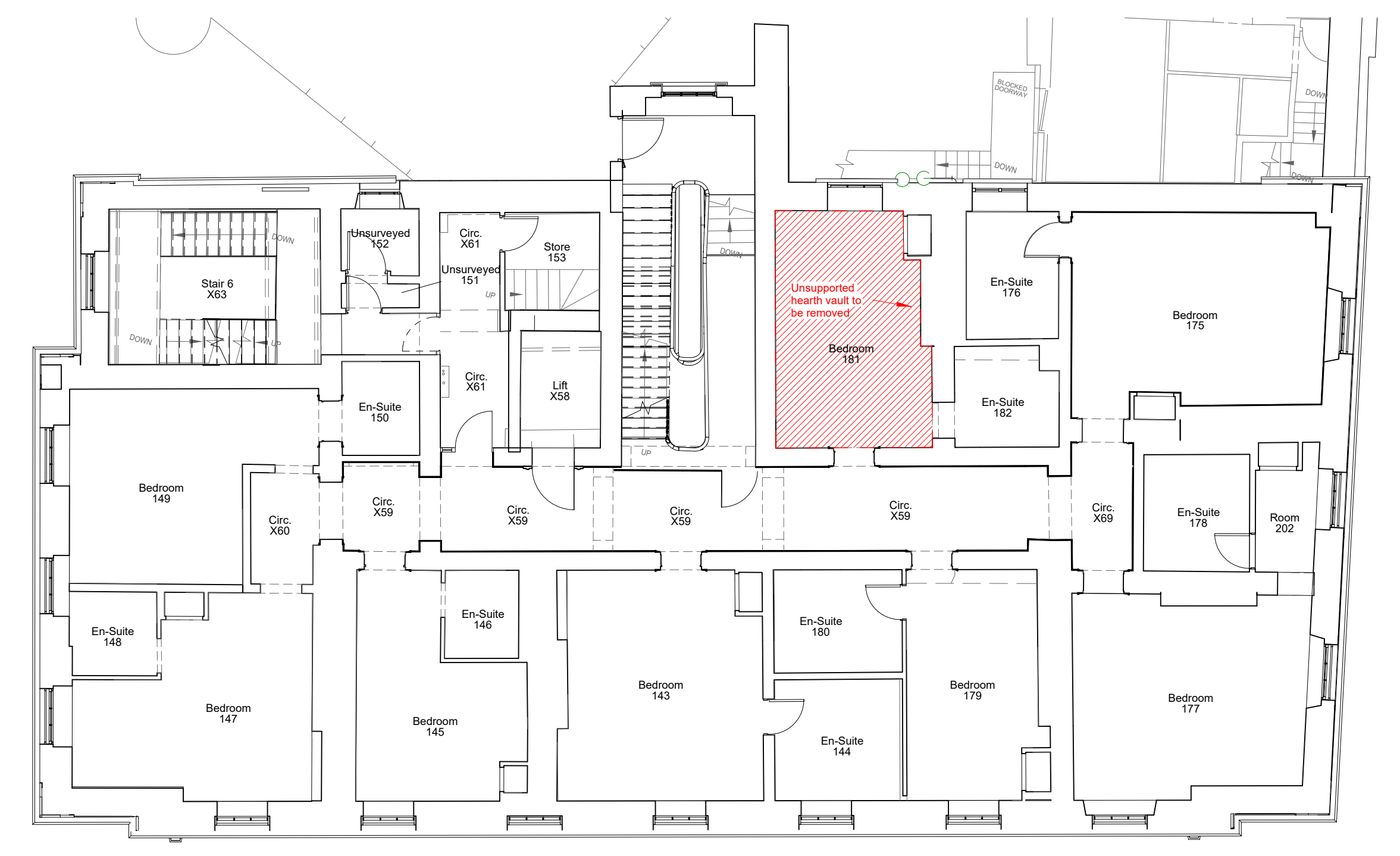

3 Level 03 - Haki Stair Demolition Plan
1 : 100

P1	Issued for Planning	12.05.2026	DR	MS
Rev	Description	Date	Dr	App
original by	DR	date created	05/12/26	approved by
				MS

AHR AHR Architects Ltd
No 1 Aire Street
Leeds
LS1 4PR
United Kingdom

GMI T +44(0)113 3858787
E leeds@ahr.co.uk
www.ahr.co.uk

Kirklees COUNCIL

client name	GMI Construction Group		
project	George Hotel Refurbishment		
drawing	Haki Stair - Demolition Plans		
computer file	110.32.1.110EM_Profile_Folder_redirection\albor\Documents\Revit		plot date
project number	2024.00373.000	scale	1 : 100 @A1
drawing number	L054-AHR-ZZ-BA-ZZ-D-A-20710	rev	P1
		issue status	S2

This drawing is to be read in conjunction with all related drawings. All dimensions must be checked and verified on site before commencing any work or producing shop drawings. The originator should be notified immediately of any discrepancy. This drawing is copyright and remains the property of AHR.