

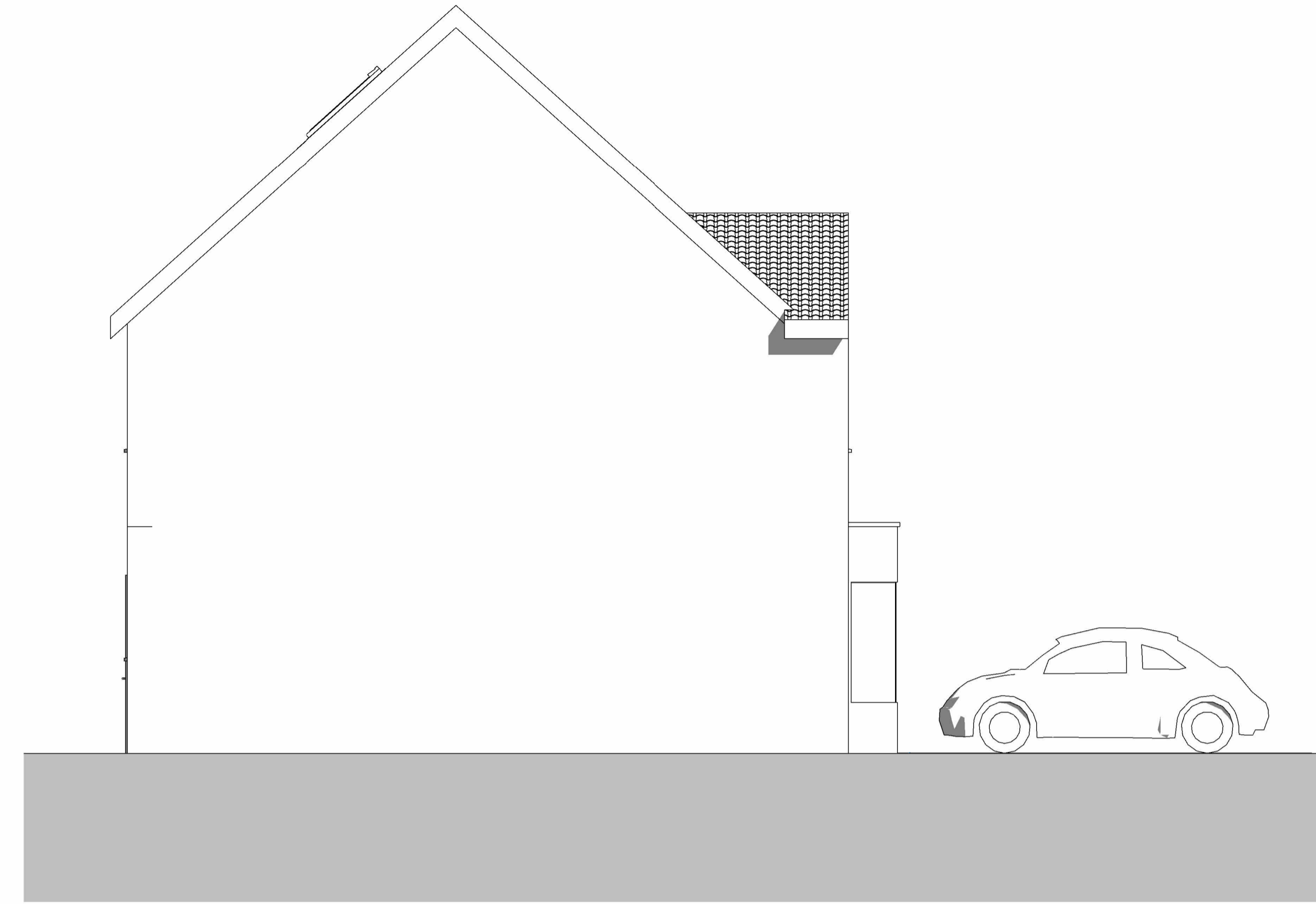

**Proposed South South West Elevation (Front)**  
1 : 50

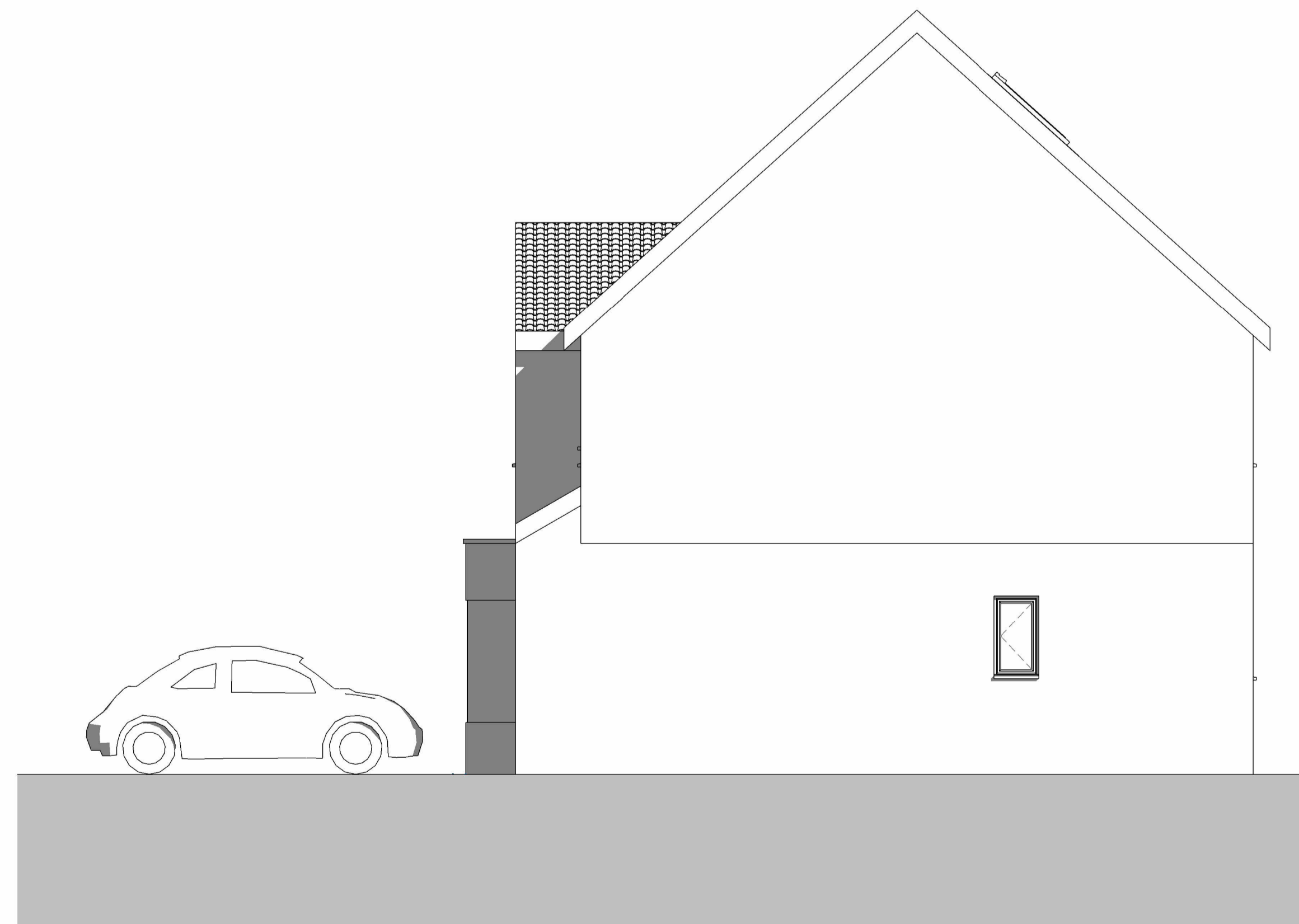

**Proposed West North West Elevation (Left)**  
1 : 50



**Proposed East South East Elevation (Right)**  
1 : 50

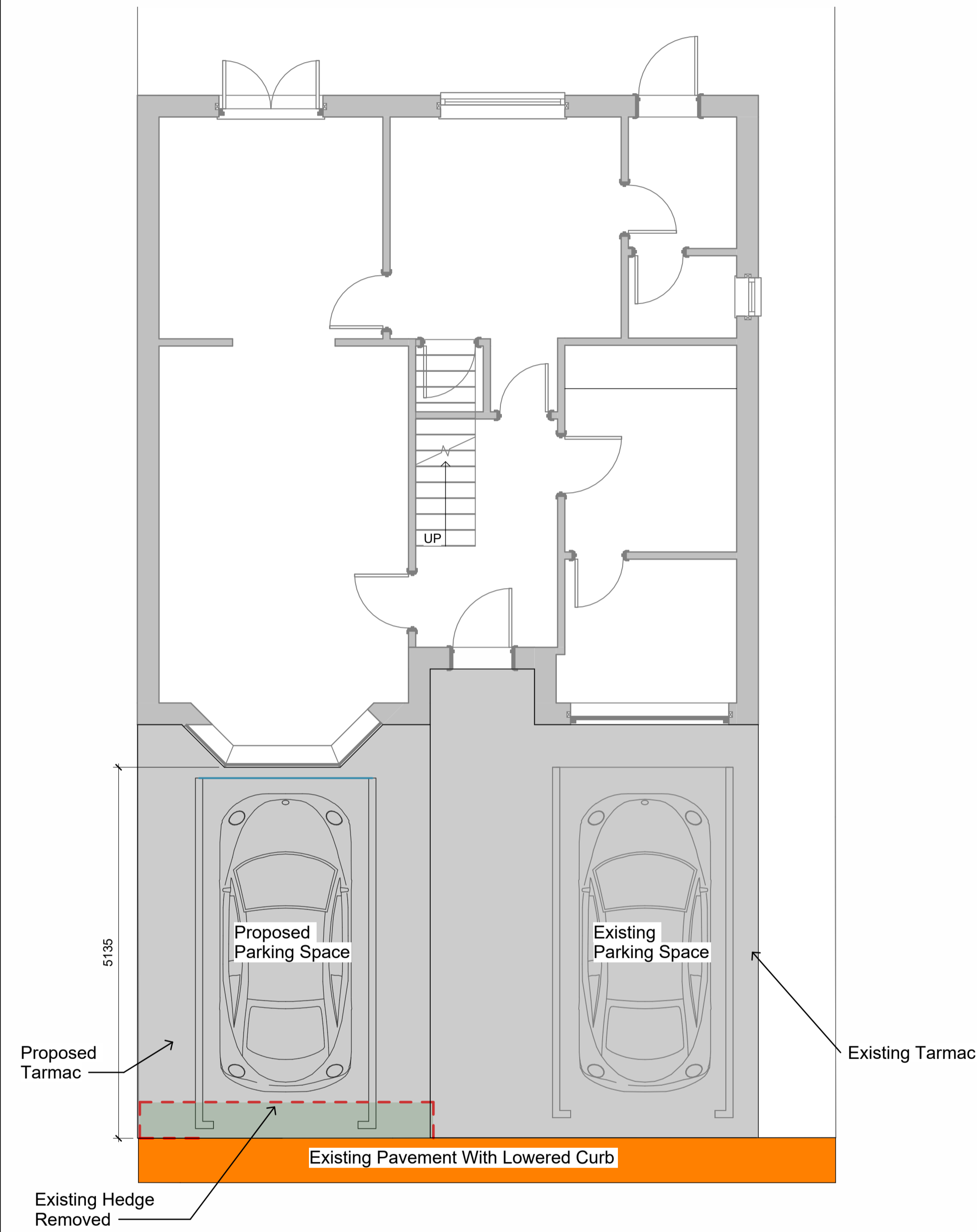

**Proposed Ground Floor Plan**  
1 : 50

**Note:**  
All Dimensions Are Approximate  
And TBC On Site By Contractor



**Mohammed Omar Saleem**  
15 Plover Mills, Lindley, Huddersfield, HD3 3ZF

Drawing Title:  
Proposed Grouped Plans (Parking Space)

Drawing Number: TR-A26-0308-004  
Scale: 1 : 50@A1

Date: 15/04/26  
Revision: Approver

Drawn By: AM  
Checked by: JA

Reason For Issue:  
Planning - Parking