



**KEY**

- Existing Lighting Column
- LC-x
- Proposed external commando socket for connection to festoon lighting
- Proposed festoon lighting to outdoor stalls either mains fed or via remote battery pack

Festoon lighting:  
6-60W E27 LED bulb, 600 lumens,  
3000K warm white, @ 0.5m spacing

Do not remove this panel from this drawing. Do not scale from this drawing. All dimensions and levels are to be checked on site. All discrepancies, errors and omissions must be reported immediately to Greig and Stephenson Ltd. The contractor is responsible for setting out, checking and confirming all site conditions prior to fabrication and construction. All building and fabrication works are to be carried out in accordance with the Local and National Building Codes, practices and standards.

This drawing is copyright and must not be reproduced without the written consent of Greig and Stephenson Ltd. Greig and Stephenson Ltd. accept no responsibility for any loss or expenses arising from use of this drawing for any purpose other than those agreed in writing by Greig and Stephenson Ltd. This drawing is not to be used by any third party without the written consent of Greig and Stephenson Ltd.



LC-1 Brook Street



LC-2 Junction of Brook Street & Lord Street



LC-3 lower Lord Street

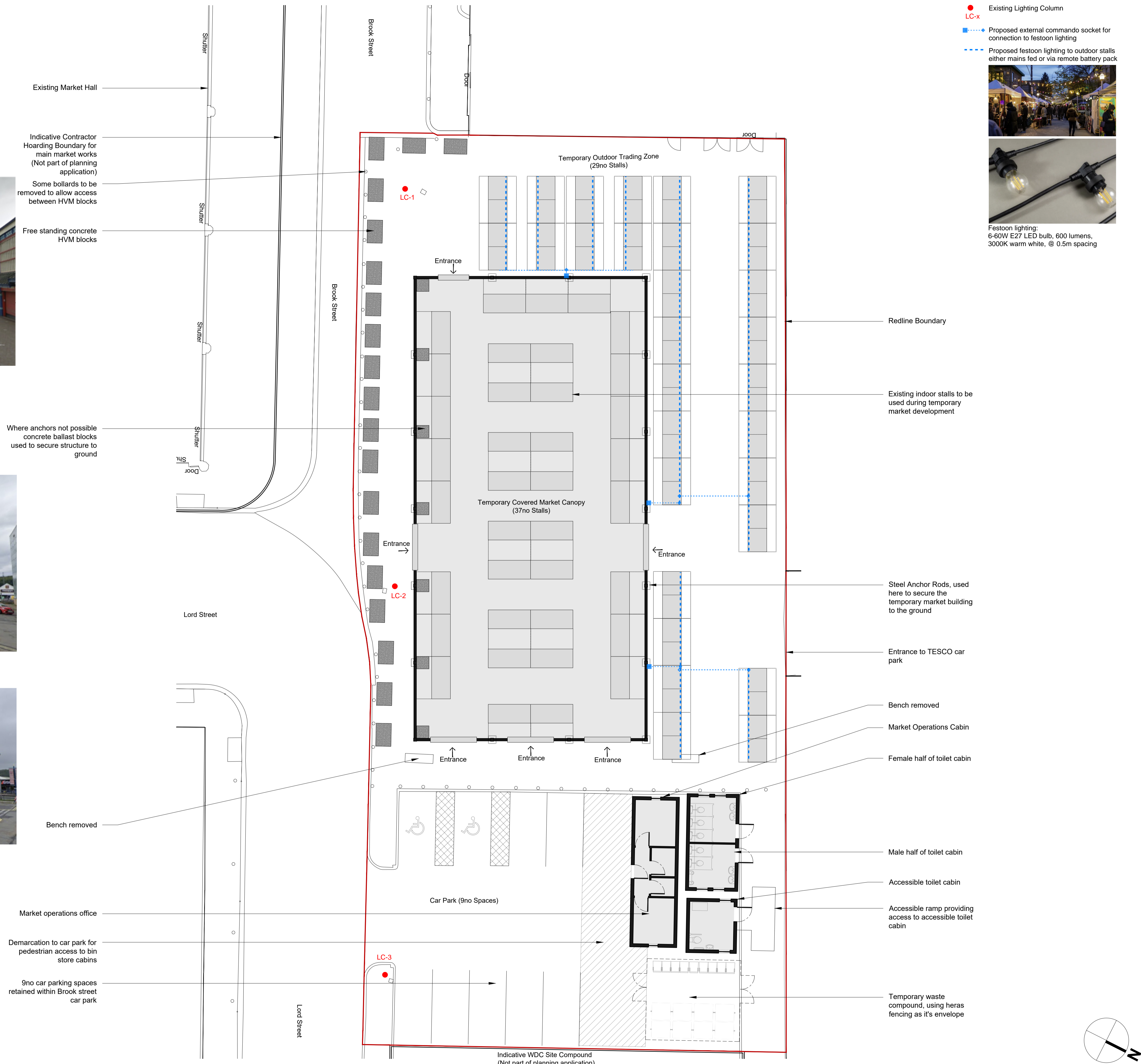

Existing Market Hall

Indicative Contractor Hoarding Boundary for main market works (Not part of planning application)

Some bollards to be removed to allow access between HVM blocks

Free standing concrete HVM blocks

Where anchors not possible concrete ballast blocks used to secure structure to ground

Lord Street

Brook Street

Brook Street

Lord Street

Lord Street

Market operations office

Demarcation to car park for pedestrian access to bin store cabins

9no car parking spaces retained within Brook street car park

Redline Boundary

Existing indoor stalls to be used during temporary market development

Steel Anchor Rods, used here to secure the temporary market building to the ground

Entrance to TESCO car park

Bench removed

Market Operations Cabin

Female half of toilet cabin

Male half of toilet cabin

Accessible toilet cabin

Accessible ramp providing access to accessible toilet cabin

Temporary waste compound, using heras fencing as it's envelope

P02 Revision Note:  
Layouts updated following client approval

REVISIONS	DATE	COMMENT	FP	NM	DRW	CHK
P02	17/11/25	Issued for Review and Comments		FP		NM
P01	12/11/25	Issued for Review and Comments		FP		NM

**Greig & Stephenson Architects**

Studio SW.201, Screenworks  
22 Highbury Grove  
London, N5 2ER  
tel. 020 7403 5511  
fax. 020 7403 5544  
email. info@gands.co.uk

CLIENT: KIRKLEES COUNCIL

PROJECT: Huddersfield Open Market

STATUS: S3 - FOR REVIEW AND COMMENTS

DRAWING: TEMPORARY MARKET BUILDING GENERAL ARRANGEMENT WITH EXISTING & PROPOSED LIGHTING OVERLAY

SCALE	DRAWN	CHECKED	DATE
1:125 @ A1	FP	NM	17/11/2025

DRAWING NUMBER	REVISION
HMH-GSA-TM-00-D-A-1170	P02a

01 Temporary Market Building: General Arrangement Plan  
1:125 @ A1

