

APPENDIX A

Enviro+GeoInsight Report

Land adjacent 42 Long Croft Street, Golcar

Order Details

Date: 26/04/2026
Your ref: EMS_1098236_1380345
Our Ref: EMS-1098236_1378565

Site Details

Location: 410262 415575
Area: 0.03 ha
Authority: [Kirklees Council](#) ↗

Site plan



Quick Links

[Summary of findings](#) [p. 2 >](#)
[OS MasterMap site plan](#) [p.14 >](#)
[Aerial image](#) [p. 9 >](#)

[Insight User Guide](#) ↗

Interrogate this site with GIS data!

Insight data can also be purchased in GIS format to visualise and analyse the data

- Map and interpret 130+ datasets across 170 years
- Generate insights and visuals quickly
- Geopackage format allows easy load into several GIS applications

Access to Groundsure Insight GIS data is purchased on a 12 month licence.

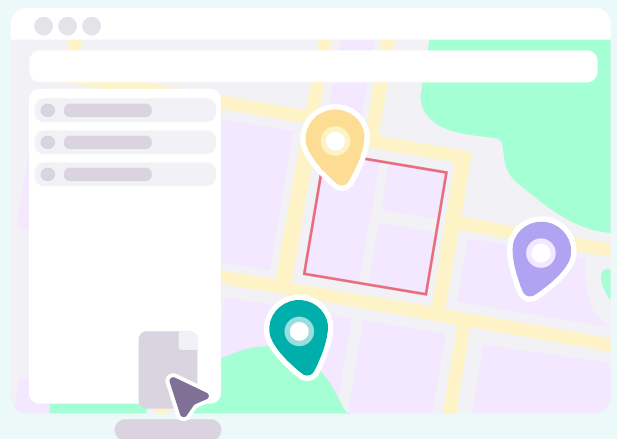

Summary of findings

Page	Section	Past land use >	On site	0-50m	50-250m	250-500m	500-2000m
15 >	1.1 >	Historical industrial land uses >	0	0	33	47	-
19 >	1.2 >	Historical tanks >	0	0	2	12	-
19 >	1.3 >	Historical energy features >	0	0	1	5	-
20	1.4	Historical petrol stations	0	0	0	0	-
20	1.5	Historical garages	0	0	0	0	-
20	1.6	Historical military land	0	0	0	0	-
Page	Section	Past land use - un-grouped >	On site	0-50m	50-250m	250-500m	500-2000m
21 >	2.1 >	Historical industrial land uses >	0	0	41	64	-
25 >	2.2 >	Historical tanks >	0	0	2	12	-
26 >	2.3 >	Historical energy features >	0	0	2	8	-
27	2.4	Historical petrol stations	0	0	0	0	-
27	2.5	Historical garages	0	0	0	0	-
Page	Section	Waste and landfill >	On site	0-50m	50-250m	250-500m	500-2000m
28	3.1	Active or recent landfill	0	0	0	0	-
28	3.2	Historical landfill (BGS records)	0	0	0	0	-
29	3.3	Historical landfill (LA/mapping records)	0	0	0	0	-
29 >	3.4 >	Historical landfill (EA/NRW records) >	0	0	0	1	-
29 >	3.5 >	Historical waste sites >	0	0	2	3	-
30	3.6	Licensed waste sites	0	0	0	0	-
30 >	3.7 >	Waste exemptions >	0	0	6	2	-
Page	Section	Current industrial land use >	On site	0-50m	50-250m	250-500m	500-2000m
32 >	4.1 >	Recent industrial land uses >	0	0	7	-	-
33	4.2	National Geographic Database (NGD) - Current or recent tanks	0	0	0	-	-
33	4.3	Current or recent petrol stations	0	0	0	0	-
33	4.4	Electricity cables	0	0	0	0	-
34	4.5	Gas pipelines	0	0	0	0	-



34	4.6	Sites determined as Contaminated Land	0	0	0	0	-
34	4.7	Control of Major Accident Hazards (COMAH)	0	0	0	0	-
34	4.8	Regulated explosive sites	0	0	0	0	-
34	4.9	Hazardous substance storage/usage	0	0	0	0	-
35	4.10	Historical licensed industrial activities (IPC)	0	0	0	0	-
35	4.11	Licensed industrial activities (Part A(1))	0	0	0	0	-
35 >	4.12 >	<u>Licensed pollutant release (Part A(2)/B) ></u>	0	0	1	0	-
35	4.13	Radioactive Substance Authorisations	0	0	0	0	-
36 >	4.14 >	<u>Licensed Discharges to controlled waters ></u>	0	0	2	2	-
36	4.15	Pollutant release to surface waters (Red List)	0	0	0	0	-
37	4.16	Pollutant release to public sewer	0	0	0	0	-
37	4.17	List 1 Dangerous Substances	0	0	0	0	-
37	4.18	List 2 Dangerous Substances	0	0	0	0	-
37 >	4.19 >	<u>Pollution Incidents (EA/NRW) ></u>	0	0	1	2	-
38	4.20	Pollution inventory substances	0	0	0	0	-
38	4.21	Pollution inventory waste transfers	0	0	0	0	-
38	4.22	Pollution inventory radioactive waste	0	0	0	0	-
Page	Section	<u>Hydrogeology ></u>	On site	0-50m	50-250m	250-500m	500-2000m
39 >	5.1 >	<u>Superficial aquifer ></u>	Identified (within 500m)				
40 >	5.2 >	<u>Bedrock aquifer ></u>	Identified (within 500m)				
42 >	5.3 >	<u>Groundwater vulnerability ></u>	Identified (within 50m)				
43	5.4	Groundwater vulnerability- soluble rock risk	None (within 0m)				
43	5.5	Groundwater vulnerability- local information	None (within 0m)				
44 >	5.6 >	<u>Groundwater abstractions ></u>	0	0	0	0	24
50 >	5.7 >	<u>Surface water abstractions ></u>	0	0	0	8	23
58 >	5.8 >	<u>Potable abstractions ></u>	0	0	0	0	8
60	5.9	Source Protection Zones	0	0	0	0	-
60	5.10	Source Protection Zones (confined aquifer)	0	0	0	0	-
Page	Section	<u>Hydrology ></u>	On site	0-50m	50-250m	250-500m	500-2000m



61 >	6.1 >	Water Network (OS NGD) >	0	0	12	-	-
63 >	6.2 >	Surface water features >	0	0	4	-	-
63 >	6.3 >	WFD Surface water body catchments >	1	-	-	-	-
63 >	6.4 >	WFD Surface water bodies >	0	0	2	-	-
64 >	6.5 >	WFD Groundwater bodies >	1	-	-	-	-
Page	Section	River and coastal flooding	On site	0-50m	50-250m	250-500m	500-2000m
65	7.1	Risk of flooding from rivers and the sea	None (within 50m)				
65	7.2	Historical Flood Events	0	0	0	-	-
65	7.3	Flood Defences	0	0	0	-	-
66	7.4	Areas Benefiting from Flood Defences	0	0	0	-	-
66	7.5	Flood Storage Areas	0	0	0	-	-
67	7.6	Flood Zone 2	None (within 50m)				
67	7.7	Flood Zone 3	None (within 50m)				
Page	Section	Surface water flooding >					
68 >	8.1 >	Surface water flooding >	1 in 100 year, 0.1m - 0.3m (within 50m)				
Page	Section	Groundwater flooding >					
70 >	9.1 >	Groundwater flooding >	Negligible (within 50m)				
Page	Section	Environmental designations >	On site	0-50m	50-250m	250-500m	500-2000m
71	10.1	Sites of Special Scientific Interest (SSSI)	0	0	0	0	0
72	10.2	Conserved wetland sites (Ramsar sites)	0	0	0	0	0
72	10.3	Special Areas of Conservation (SAC)	0	0	0	0	0
72	10.4	Special Protection Areas (SPA)	0	0	0	0	0
72	10.5	National Nature Reserves (NNR)	0	0	0	0	0
73	10.6	Local Nature Reserves (LNR)	0	0	0	0	0
73 >	10.7 >	Designated Ancient Woodland >	0	0	0	0	3
73	10.8	Biosphere Reserves	0	0	0	0	0
74	10.9	Forest Parks	0	0	0	0	0
74	10.10	Marine Conservation Zones	0	0	0	0	0
74 >	10.11 >	Green Belt >	0	1	0	0	0



74	10.12	Proposed Ramsar sites	0	0	0	0	0
75	10.13	Possible Special Areas of Conservation (pSAC)	0	0	0	0	0
75	10.14	Potential Special Protection Areas (pSPA)	0	0	0	0	0
75	10.15	Nitrate Sensitive Areas	0	0	0	0	0
75	10.16	Nitrate Vulnerable Zones	0	0	0	0	0
76 >	10.17 >	<u>SSSI Impact Risk Zones ></u>	1	-	-	-	-
77	10.18	SSSI Units	0	0	0	0	0
Page	Section	<u>Visual and cultural designations ></u>	On site	0-50m	50-250m	250-500m	500-2000m
78	11.1	World Heritage Sites	0	0	0	-	-
79	11.2	Area of Outstanding Natural Beauty	0	0	0	-	-
79	11.3	National Parks	0	0	0	-	-
79 >	11.4 >	<u>Listed Buildings ></u>	0	0	26	-	-
80 >	11.5 >	<u>Conservation Areas ></u>	1	0	0	-	-
81	11.6	Scheduled Ancient Monuments	0	0	0	-	-
81	11.7	Registered Parks and Gardens	0	0	0	-	-
Page	Section	<u>Agricultural designations ></u>	On site	0-50m	50-250m	250-500m	500-2000m
82 >	12.1 >	<u>Agricultural Land Classification ></u>	Urban (within 250m)				
83	12.2	Open Access Land	0	0	0	-	-
83	12.3	Tree Felling Licences	0	0	0	-	-
83	12.4	Environmental Stewardship Schemes	0	0	0	-	-
83	12.5	Countryside Stewardship Schemes	0	0	0	-	-
Page	Section	<u>Habitat designations ></u>	On site	0-50m	50-250m	250-500m	500-2000m
84 >	13.1 >	<u>Priority Habitat Inventory ></u>	0	3	12	-	-
85	13.2	Habitat Networks	0	0	0	-	-
85	13.3	Open Mosaic Habitat	0	0	0	-	-
86	13.4	Limestone Pavement Orders	0	0	0	-	-
Page	Section	<u>Geology 1:10,000 scale ></u>	On site	0-50m	50-250m	250-500m	500-2000m
87 >	14.1 >	<u>10k Availability ></u>	Identified (within 500m)				
88 >	14.2 >	<u>Artificial and made ground (10k) ></u>	0	2	3	6	-



90 >	14.3 >	Superficial geology (10k) >	0	0	1	0	-
91	14.4	Landslip (10k)	0	0	0	0	-
92 >	14.5 >	Bedrock geology (10k) >	2	1	2	8	-
93	14.6	Bedrock faults and other linear features (10k)	0	0	0	0	-
Page	Section	Geology 1:50,000 scale >	On site	0-50m	50-250m	250-500m	500-2000m
94 >	15.1 >	50k Availability >	Identified (within 500m)				
95 >	15.2 >	Artificial and made ground (50k) >	0	1	1	2	-
96 >	15.3 >	Artificial ground permeability (50k) >	0	1	-	-	-
97 >	15.4 >	Superficial geology (50k) >	0	0	1	0	-
98	15.5	Superficial permeability (50k)	None (within 50m)				
98	15.6	Landslip (50k)	0	0	0	0	-
98	15.7	Landslip permeability (50k)	None (within 50m)				
99 >	15.8 >	Bedrock geology (50k) >	2	1	2	1	-
100 >	15.9 >	Bedrock permeability (50k) >	Identified (within 50m)				
100	15.10	Bedrock faults and other linear features (50k)	0	0	0	0	-
Page	Section	Boreholes >	On site	0-50m	50-250m	250-500m	500-2000m
101 >	16.1 >	BGS Boreholes >	0	8	7	-	-
Page	Section	Natural ground subsidence >					
103 >	17.1 >	Shrink swell clays >	Very low (within 50m)				
104 >	17.2 >	Running sands >	Very low (within 50m)				
106 >	17.3 >	Compressible deposits >	Very low (within 50m)				
108 >	17.4 >	Collapsible deposits >	Very low (within 50m)				
109 >	17.5 >	Landslides >	Low (within 50m)				
111 >	17.6 >	Ground dissolution of soluble rocks >	Negligible (within 50m)				
Page	Section	Mining and ground workings >	On site	0-50m	50-250m	250-500m	500-2000m
113 >	18.1 >	BritPits >	0	0	1	2	-
114 >	18.2 >	Surface ground workings >	0	0	24	-	-
115	18.3	Underground workings	0	0	0	0	0
116	18.4	Underground mining extents	0	0	0	0	-



116	18.5	Historical Mineral Planning Areas	0	0	0	0	-
116 >	18.6 >	Non-coal mining >	1	0	0	1	2
117	18.7	JPB mining areas	None (within 0m)				
117	18.8	The Coal Authority non-coal mining	0	0	0	0	-
117	18.9	Researched mining	0	0	0	0	-
118	18.10	Mining record office plans	0	0	0	0	-
118	18.11	BGS mine plans	0	0	0	0	-
118 >	18.12 >	Coal mining >	Identified (within 0m)				
118	18.13	Brine areas	None (within 0m)				
119	18.14	Gypsum areas	None (within 0m)				
119	18.15	Tin mining	None (within 0m)				
119	18.16	Clay mining	None (within 0m)				
Page	Section	Ground cavities and sinkholes	On site	0-50m	50-250m	250-500m	500-2000m
120	19.1	Natural cavities	0	0	0	0	-
120	19.2	Mining cavities	0	0	0	0	0
120	19.3	Reported recent incidents	0	0	0	0	-
120	19.4	Historical incidents	0	0	0	0	-
Page	Section	Radon >					
122 >	20.1 >	Radon >	Between 3% and 5% (within 0m)				
Page	Section	Soil chemistry >	On site	0-50m	50-250m	250-500m	500-2000m
124 >	21.1 >	BGS Estimated Background Soil Chemistry >	2	1	-	-	-
124	21.2	BGS Estimated Urban Soil Chemistry	0	0	-	-	-
124	21.3	BGS Measured Urban Soil Chemistry	0	0	-	-	-
Page	Section	Railway infrastructure and projects >	On site	0-50m	50-250m	250-500m	500-2000m
125	22.1	Underground railways (London)	0	0	0	-	-
125	22.2	Underground railways (Non-London)	0	0	0	-	-
126	22.3	Railway tunnels	0	0	0	-	-
126 >	22.4 >	Historical railway and tunnel features >	0	1	0	-	-
126	22.5	Royal Mail tunnels	0	0	0	-	-



126	22.6	Historical railways	0	0	0	-	-
127 >	22.7 >	Railways >	0	4	4	-	-
127	22.8	Crossrail 2	0	0	0	0	-
127	22.9	HS2	0	0	0	0	-

Recent aerial photograph

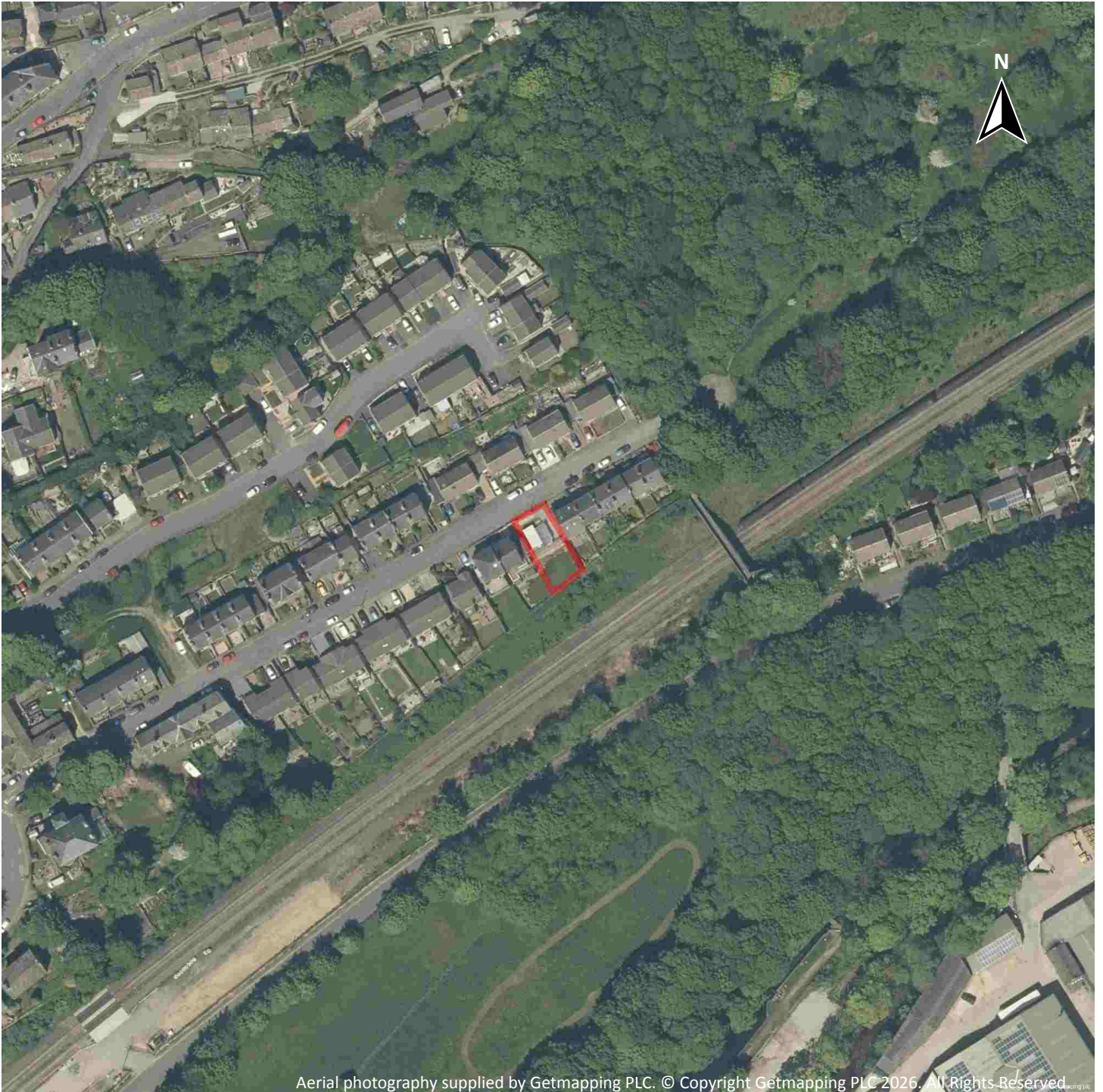

Capture Date: 30/05/2021

Site Area: 0.03ha



Recent site history - 2018 aerial photograph



Capture Date: 01/07/2018

Site Area: 0.03ha



Recent site history - 2012 aerial photograph

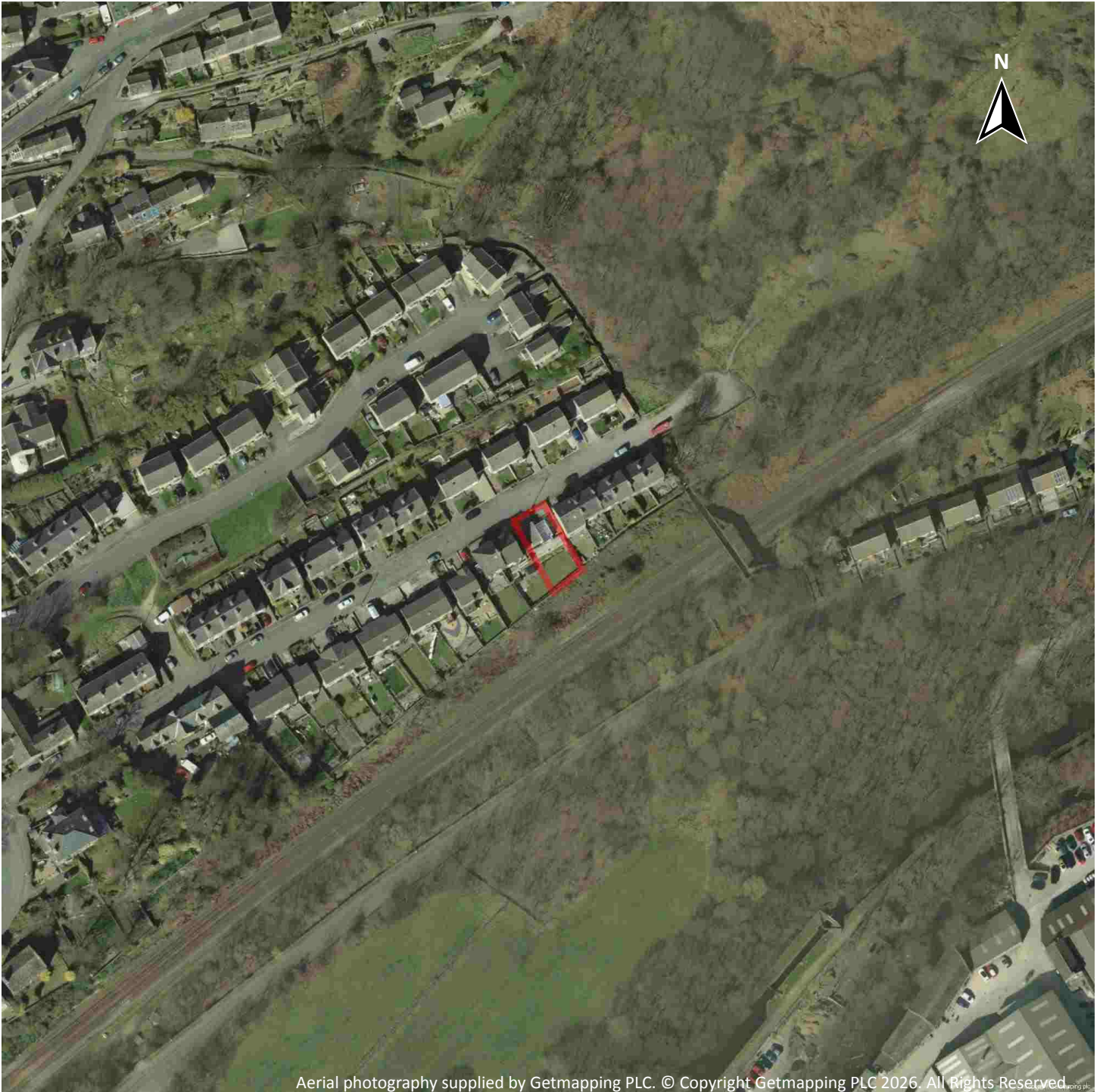

Aerial photography supplied by Getmapping PLC. © Copyright Getmapping PLC 2026. All Rights Reserved

Capture Date: 26/03/2012

Site Area: 0.03ha



Recent site history - 2000 aerial photograph

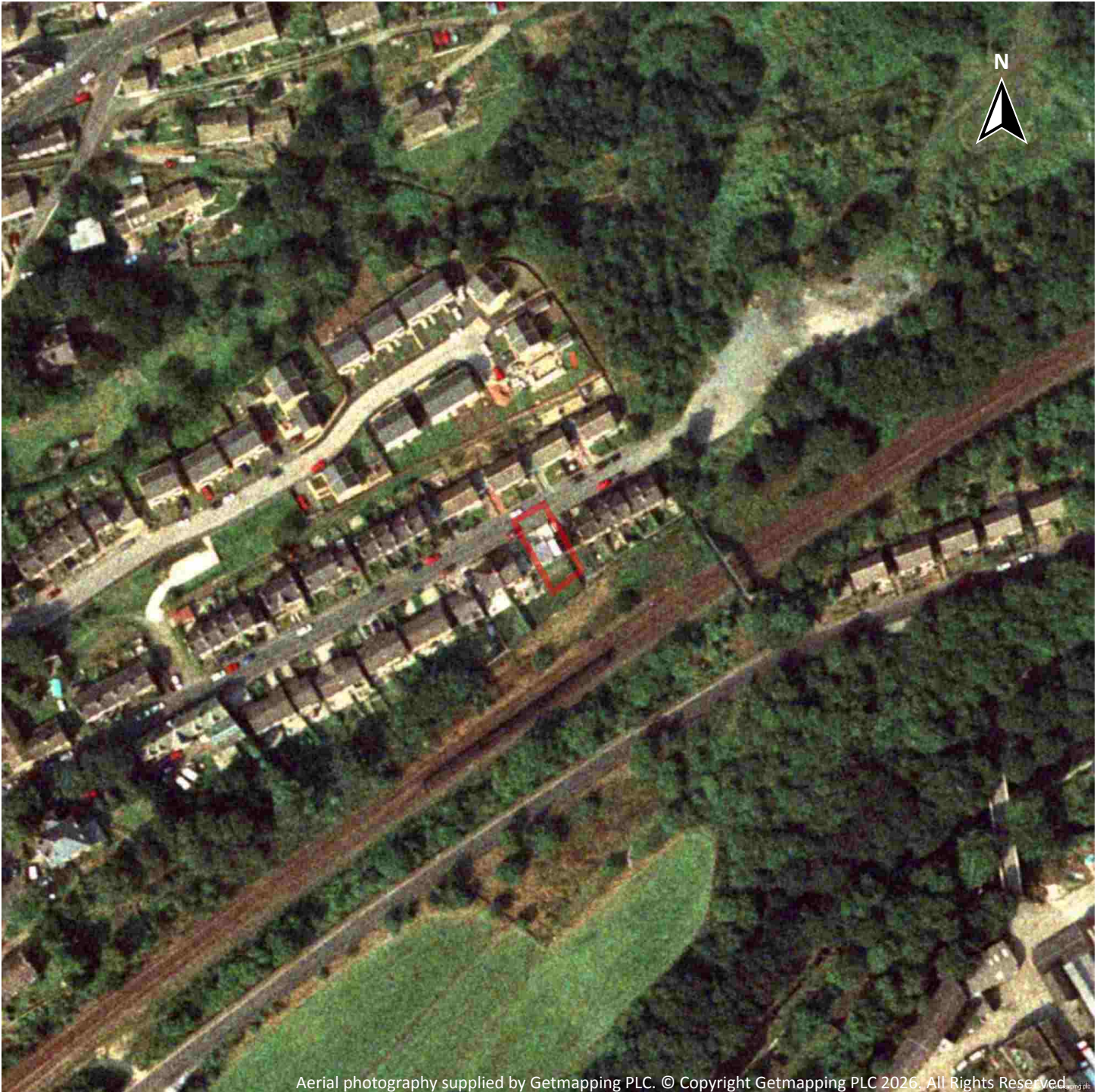

Aerial photography supplied by Getmapping PLC. © Copyright Getmapping PLC 2026. All Rights Reserved.

Capture Date: 25/08/2000

Site Area: 0.03ha



Recent site history - 1999 aerial photograph

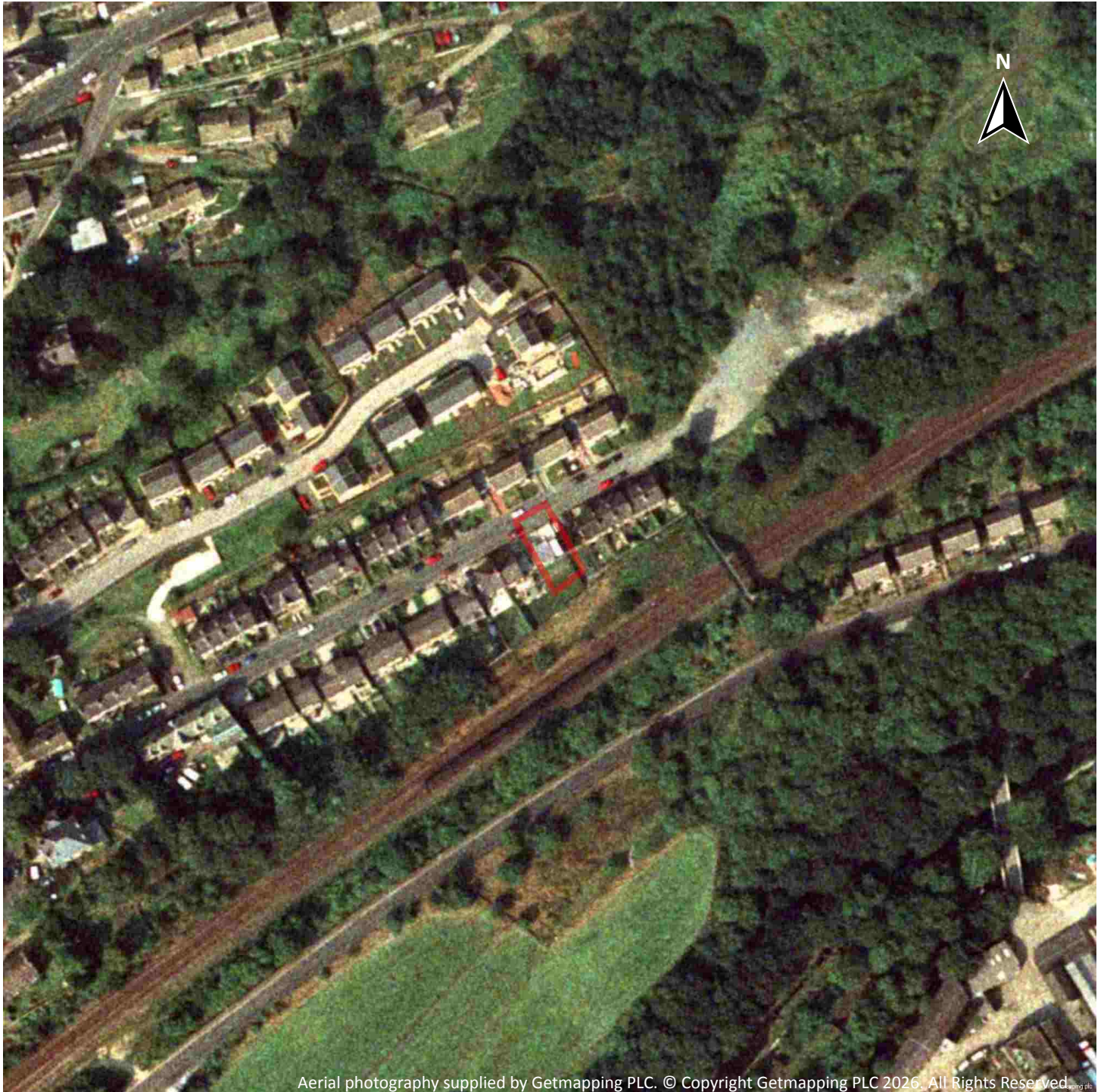

Capture Date: 05/09/1999

Site Area: 0.03ha



OS MasterMap site plan

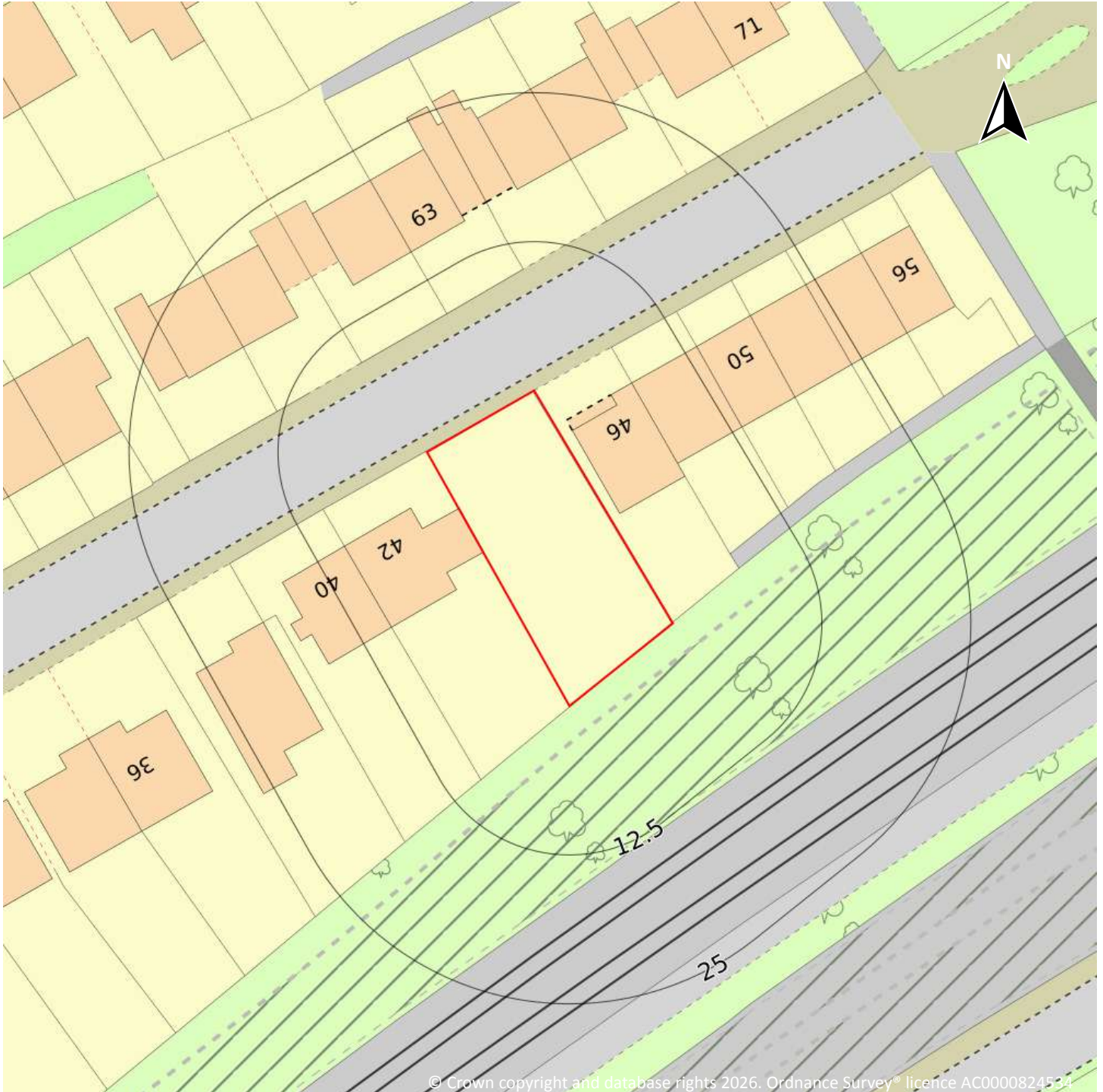

© Crown copyright and database rights 2026. Ordnance Survey® licence AC0000824534

Site Area: 0.03ha



1 Past land use

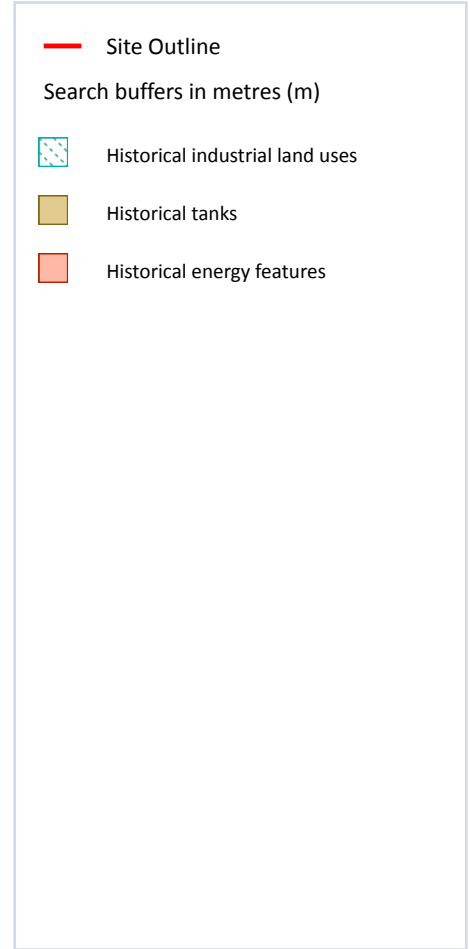
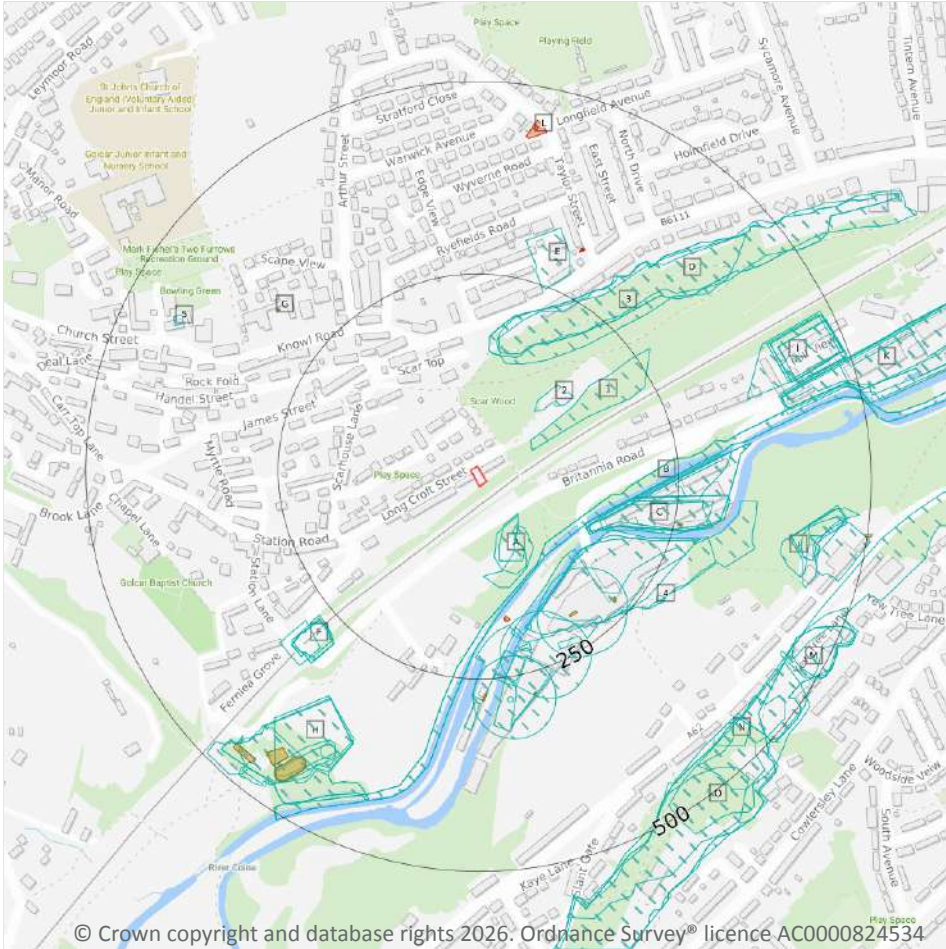

1.1 Historical industrial land uses

Records within 500m

80

Potentially contaminative land use features digitised from historical Ordnance Survey® mapping at 1:10,000 and 1:10,560 scale, intelligently grouped into contiguous features. To prevent misrepresentation of the size of historical features at any given time, features are only grouped if they have similar geometries within immediately preceding or succeeding map editions. See section 2 for a breakdown of grouping if required. Grouped and the original un-grouped features can be cross-referenced across sections 1 and 2 using the 'Group ID'.

Features are displayed on the Past land use map on [page 15 >](#)

ID	Location	Land use	Dates present	Group ID
A	58m SE	Refuse Heap	1956	1577361



ID	Location	Land use	Dates present	Group ID
A	61m SE	Refuse Heap	1948	1499107
A	70m SE	Refuse Heap	1966	1511782
1	71m NE	Refuse Heap	1966	1434363
2	103m NE	Unspecified Ground Workings	1966	1439254
B	111m SE	Disused Canal	1985	1540587
B	111m SE	Disused Canal	1975	1548877
3	138m N	Unspecified Ground Workings	1966	1439240
C	139m SE	Unspecified Mills	1891	1445945
B	141m SE	Unspecified Mills	1891	1445948
C	143m SE	Unspecified Mill	1948	1511945
C	143m SE	Unspecified Mill	1930	1555505
C	145m SE	Unspecified Mills	1975 - 1985	1493218
C	145m SE	Unspecified Mill	1956 - 1966	1496311
D	147m N	Unspecified Quarry	1948	1484591
D	147m N	Unspecified Quarry	1905	1554656
B	149m SE	Unspecified Mills	1905 - 1930	1502416
D	151m N	Unspecified Quarry	1890	1509229
B	152m SE	Unspecified Mill	1948	1512374
B	154m SE	Unspecified Mills	1966 - 1985	1575493
B	155m SE	Unspecified Tanks	1956	1503708
C	156m E	Unspecified Mills	1905	1530704
B	176m S	Unspecified Tanks	1956	1572098
B	184m S	Unspecified Mill	1930	1494858
B	190m S	Unspecified Tanks	1930	1552813
C	191m E	Unspecified Mill	1905	1557431
C	193m E	Unspecified Mill	1890	1546620
B	214m S	Unspecified Tanks	1948	1523755
B	215m S	Unspecified Mill	1956	1539552



ID	Location	Land use	Dates present	Group ID
B	219m S	Unspecified Mill	1966 - 1985	1566210
B	224m S	Unspecified Tank	1956	1494462
B	227m SE	Unspecified Tanks	1948	1508206
E	246m N	Unspecified Works	1890 - 1905	1499667
F	267m SW	Railway Station	1956 - 1966	1497354
4	268m SE	Chimney	1966 - 1985	1528617
F	270m SW	Railway Station	1930	1520868
F	271m SW	Railway Station	1948	1508962
F	271m SW	Railway Station	1905	1551384
B	276m S	Unspecified Tank	1930	1578358
B	280m S	Unspecified Tank	1948	1501172
F	285m SW	Railway Station	1891	1443174
H	335m SW	Sewage Works	1956	1550767
H	336m SW	Sewage Works	1930	1512599
H	338m SW	Sewage Works	1948	1489948
I	355m E	Unspecified Mills	1890	1560127
H	383m SW	Unspecified Tanks	1956	1488850
H	387m SW	Unspecified Tank	1930	1472497
H	388m SW	Unspecified Tanks	1948	1518722
J	392m E	Unspecified Heap	1966 - 1985	1489803
K	395m E	Unspecified Commercial/Industrial	1905	1431653
K	397m E	Unspecified Mills	1948	1536888
K	399m E	Unspecified Mills	1956	1529286
K	399m E	Unspecified Mill	1966 - 1975	1537426
K	403m E	Unspecified Mills	1938	1528148
J	403m E	Refuse Heap	1930	1516299
J	403m E	Refuse Heap	1948	1498445
I	406m NE	Unspecified Mills	1905	1557079



ID	Location	Land use	Dates present	Group ID
I	408m E	Unspecified Mill	1975	1503463
I	410m NE	Unspecified Commercial/Industrial	1966	1431664
I	410m NE	Unspecified Mills	1956	1539869
H	414m SW	Sewage Works	1905	1487940
J	417m E	Refuse Heap	1956	1576126
K	417m NE	Unspecified Mill	1985	1527600
5	419m NW	Police Station	1967 - 1978	1532706
H	423m SW	Unspecified Tanks	1930	1558973
J	424m E	Refuse Heap	1966 - 1985	1488250
J	437m E	Unspecified Works	1975 - 1985	1482215
M	441m SE	Unspecified Quarries	1891	1470824
N	444m SE	Unspecified Heap	1956	1466742
N	444m SE	Unspecified Quarries	1930	1561801
N	445m SE	Unspecified Quarries	1891	1470823
H	447m SW	Sewage Works	1891	1470506
O	448m SE	Unspecified Old Quarries	1905	1453800
O	448m SE	Unspecified Quarry	1948	1464111
N	450m SE	Unspecified Ground Workings	1966 - 1985	1488220
M	452m SE	Unspecified Old Quarries	1905	1453795
M	452m SE	Unspecified Quarry	1948	1504698
M	453m SE	Unspecified Quarry	1956 - 1985	1512895
O	467m SE	Unspecified Ground Workings	1956	1577951
H	470m SW	Unspecified Quarry	1905	1463994

This data is sourced from Ordnance Survey® / Groundsure.



1.2 Historical tanks

Records within 500m

14

Tank features digitised from historical Ordnance Survey® mapping at high-detail 1:1,250 and 1:2,500 scale, intelligently grouped into contiguous features. To prevent misrepresentation of the size of historical features at any given time, features are only grouped if they have similar geometries within immediately preceding or succeeding map editions. See section 2 for a breakdown of grouping if required. Grouped and the original ungrouped features can be cross-referenced across sections 1 and 2 using the 'Group ID'.

Features are displayed on the Past land use map on [page 15 >](#)

ID	Location	Land use	Dates present	Group ID
B	203m SE	Tanks	1918	234764
B	224m SE	Tanks	1892	234757
C	255m E	Tanks	1892	234758
B	269m S	Unspecified Tank	1918	239992
B	276m S	Unspecified Tank	1918	239993
G	324m NW	Unspecified Tank	1993	251498
G	324m NW	Unspecified Tank	1999	259664
G	324m NW	Unspecified Tank	1988	249771
G	324m NW	Unspecified Tank	1988	249977
G	325m NW	Unspecified Tank	1970	245804
H	421m SW	Tanks	1918	234763
H	425m SW	Tanks	1918	234760
H	459m SW	Tanks	1918	234762
J	495m E	Unspecified Tank	1961	239988

This data is sourced from Ordnance Survey® / Groundsure.

1.3 Historical energy features

Records within 500m

6

Energy features digitised from historical Ordnance Survey® mapping at high-detail 1:1,250 and 1:2,500 scale, intelligently grouped into contiguous features. To prevent misrepresentation of the size of historical features at any given time, features are only grouped if they have similar geometries within immediately preceding or succeeding map editions. See section 2 for a breakdown of grouping if required. Grouped and the original ungrouped features can be cross-referenced across sections 1 and 2 using the 'Group ID'.



Features are displayed on the Past land use map on [page 15 >](#)

ID	Location	Land use	Dates present	Group ID
B	172m S	Electricity Substation	1990 - 1993	159686
E	309m NE	Electricity Substation	1988	152654
E	311m NE	Electricity Substation	1970	148069
E	312m NE	Electricity Substation	1993 - 1999	160829
L	431m N	Electricity Substation	1992 - 1999	158305
L	443m N	Electricity Substation	1968	157528

This data is sourced from Ordnance Survey® / Groundsure.

1.4 Historical petrol stations

Records within 500m

0

Petrol stations digitised from historical Ordnance Survey® mapping at high-detail 1:1,250 and 1:2,500 scale, intelligently grouped into contiguous features. To prevent misrepresentation of the size of historical features at any given time, features are only grouped if they have similar geometries within immediately preceding or succeeding map editions. See section 2 for a breakdown of grouping if required. Grouped and the original ungrouped features can be cross-referenced across sections 1 and 2 using the 'Group ID'.

This data is sourced from Ordnance Survey® / Groundsure.

1.5 Historical garages

Records within 500m

0

Garages digitised from historical Ordnance Survey® mapping at high-detail 1:1,250 and 1:2,500 scale, intelligently grouped into contiguous features. To prevent misrepresentation of the size of historical features at any given time, features are only grouped if they have similar geometries within immediately preceding or succeeding map editions. See section 2 for a breakdown of grouping if required. Grouped and the original ungrouped features can be cross-referenced across sections 1 and 2 using the 'Group ID'.

This data is sourced from Ordnance Survey® / Groundsure.

1.6 Historical military land

Records within 500m

0

Areas of military land digitised from multiple sources including the National Archives, local records, MOD records and verified other sources, intelligently grouped into contiguous features.

This data is sourced from Ordnance Survey® / Groundsure / other sources.



2 Past land use - un-grouped

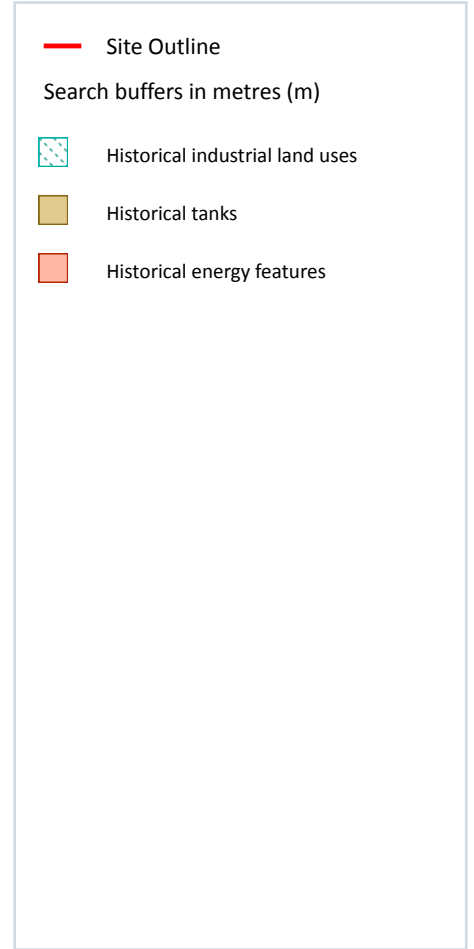
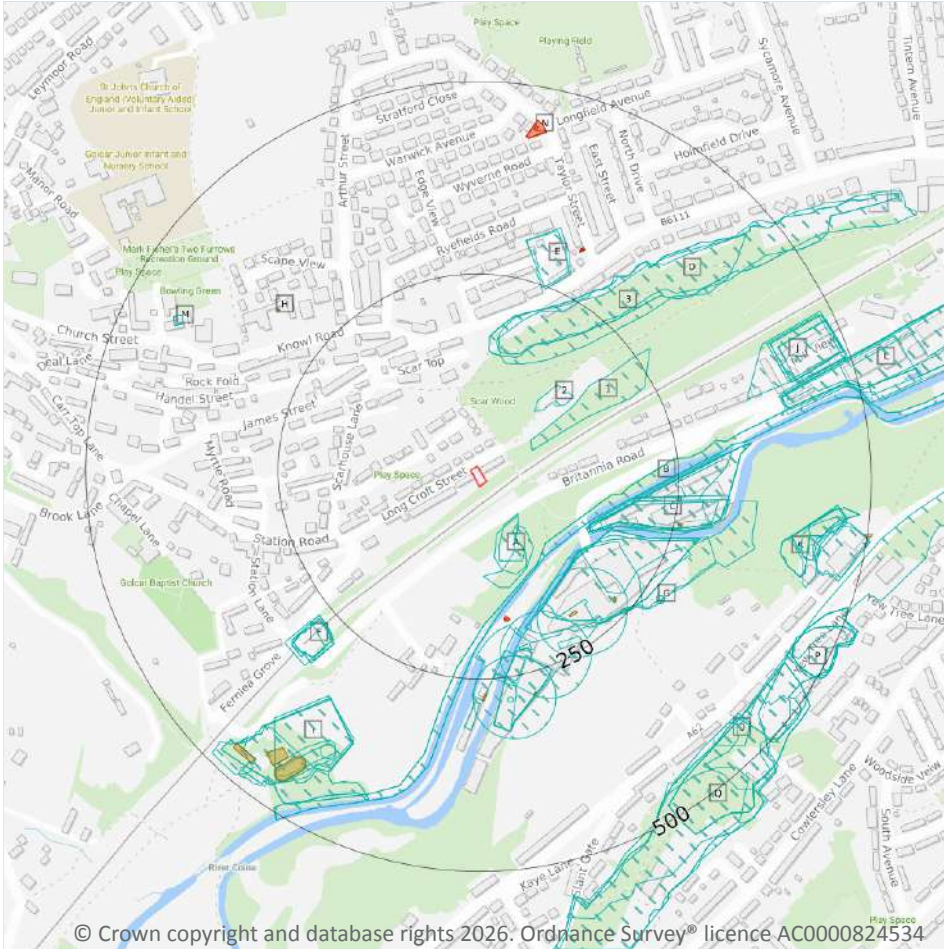

2.1 Historical industrial land uses

Records within 500m

105

Potentially contaminative land use features digitised from historical Ordnance Survey® mapping at 1:10,000 and 10,560 scale. Any records shown are available intelligently grouped in section 1. Grouped and the original un-grouped features can be cross-referenced across sections 1 and 2 using the 'Group ID'.

Features are displayed on the Past land use - un-grouped map on [page 21](#) >

ID	Location	Land Use	Date	Group ID
A	58m SE	Refuse Heap	1956	1577361
A	61m SE	Refuse Heap	1948	1499107
A	70m SE	Refuse Heap	1966	1511782

ID	Location	Land Use	Date	Group ID
1	71m NE	Refuse Heap	1966	1434363
2	103m NE	Unspecified Ground Workings	1966	1439254
B	111m SE	Disused Canal	1975	1548877
B	111m SE	Disused Canal	1985	1540587
3	138m N	Unspecified Ground Workings	1966	1439240
C	143m SE	Unspecified Mill	1930	1555505
C	145m E	Unspecified Mills	1891	1445945
C	145m SE	Unspecified Mill	1948	1511945
C	145m SE	Unspecified Mills	1975	1493218
C	145m SE	Unspecified Mill	1956	1496311
C	145m SE	Unspecified Mills	1985	1493218
C	145m SE	Unspecified Mill	1966	1496311
B	146m SE	Unspecified Mills	1891	1445948
D	147m N	Unspecified Quarry	1948	1484591
D	147m N	Unspecified Quarry	1905	1554656
B	149m SE	Unspecified Mills	1930	1502416
B	151m SE	Unspecified Mills	1905	1502416
D	151m N	Unspecified Quarry	1890	1509229
B	152m SE	Unspecified Mill	1948	1512374
B	154m SE	Unspecified Mills	1975	1575493
B	154m SE	Unspecified Mills	1985	1575493
B	154m SE	Unspecified Mills	1966	1575493
B	155m SE	Unspecified Tanks	1956	1503708
C	156m E	Unspecified Mills	1905	1530704
B	176m S	Unspecified Tanks	1956	1572098
B	184m S	Unspecified Mill	1930	1494858
B	190m S	Unspecified Tanks	1930	1552813
C	191m E	Unspecified Mill	1905	1557431



ID	Location	Land Use	Date	Group ID
C	193m E	Unspecified Mill	1890	1546620
B	214m S	Unspecified Tanks	1948	1523755
B	215m S	Unspecified Mill	1956	1539552
B	219m S	Unspecified Mill	1975	1566210
B	219m S	Unspecified Mill	1985	1566210
B	219m S	Unspecified Mill	1966	1566210
B	224m S	Unspecified Tank	1956	1494462
B	227m SE	Unspecified Tanks	1948	1508206
E	246m N	Unspecified Works	1890	1499667
E	247m N	Unspecified Works	1905	1499667
F	267m SW	Railway Station	1956	1497354
F	267m SW	Railway Station	1966	1497354
G	268m SE	Chimney	1975	1528617
G	268m SE	Chimney	1985	1528617
G	268m SE	Chimney	1966	1528617
F	270m SW	Railway Station	1930	1520868
F	271m SW	Railway Station	1948	1508962
F	271m SW	Railway Station	1905	1551384
B	276m S	Unspecified Tank	1930	1578358
F	280m SW	Railway Station	1891	1443174
B	280m S	Unspecified Tank	1948	1501172
I	335m SW	Sewage Works	1956	1550767
I	336m SW	Sewage Works	1930	1512599
I	336m SW	Sewage Works	1930	1512599
I	338m SW	Sewage Works	1948	1489948
J	355m E	Unspecified Mills	1890	1560127
I	383m SW	Unspecified Tanks	1956	1488850
I	387m SW	Unspecified Tank	1930	1472497



ID	Location	Land Use	Date	Group ID
I	388m SW	Unspecified Tanks	1948	1518722
K	392m E	Unspecified Heap	1975	1489803
K	392m E	Unspecified Heap	1985	1489803
K	392m E	Unspecified Heap	1966	1489803
L	395m E	Unspecified Commercial/Industrial	1905	1431653
L	397m E	Unspecified Mills	1948	1536888
L	399m E	Unspecified Mill	1975	1537426
L	399m E	Unspecified Mills	1956	1529286
L	399m E	Unspecified Mill	1966	1537426
L	403m E	Unspecified Mills	1938	1528148
K	403m E	Refuse Heap	1930	1516299
K	403m E	Refuse Heap	1930	1516299
K	403m E	Refuse Heap	1948	1498445
J	406m NE	Unspecified Mills	1905	1557079
J	408m E	Unspecified Mill	1975	1503463
J	410m NE	Unspecified Mills	1956	1539869
J	410m NE	Unspecified Commercial/Industrial	1966	1431664
I	414m SW	Sewage Works	1905	1487940
K	417m E	Refuse Heap	1956	1576126
L	417m NE	Unspecified Mill	1985	1527600
M	419m NW	Police Station	1978	1532706
M	419m NW	Police Station	1967	1532706
I	423m SW	Unspecified Tanks	1930	1558973
K	424m E	Refuse Heap	1975	1488250
K	424m E	Refuse Heap	1985	1488250
K	424m E	Refuse Heap	1966	1488250
K	437m E	Unspecified Works	1985	1482215
K	441m E	Unspecified Works	1975	1482215



ID	Location	Land Use	Date	Group ID
I	442m SW	Sewage Works	1891	1470506
O	444m SE	Unspecified Heap	1956	1466742
O	444m SE	Unspecified Quarries	1930	1561801
P	447m SE	Unspecified Quarries	1891	1470824
Q	448m SE	Unspecified Quarry	1948	1464111
Q	448m SE	Unspecified Old Quarries	1905	1453800
O	450m SE	Unspecified Ground Workings	1975	1488220
O	450m SE	Unspecified Ground Workings	1985	1488220
O	450m SE	Unspecified Ground Workings	1966	1488220
O	451m SE	Unspecified Quarries	1891	1470823
P	452m SE	Unspecified Quarry	1948	1504698
P	452m SE	Unspecified Old Quarries	1905	1453795
P	453m SE	Unspecified Quarry	1975	1512895
P	453m SE	Unspecified Quarry	1956	1512895
P	453m SE	Unspecified Quarry	1985	1512895
P	453m SE	Unspecified Quarry	1966	1512895
Q	467m SE	Unspecified Ground Workings	1956	1577951
I	470m SW	Unspecified Quarry	1905	1463994

This data is sourced from Ordnance Survey® / Groundsure.

2.2 Historical tanks

Records within 500m	14
----------------------------	-----------

Tank features digitised from historical Ordnance Survey® mapping at high-detail 1:1,250 and 1:2,500 scale. Any records shown are available intelligently grouped in section 1. Grouped and the original un-grouped features can be cross-referenced across sections 1 and 2 using the 'Group ID'.

Features are displayed on the Past land use - un-grouped map on [page 21 >](#)

ID	Location	Land Use	Date	Group ID
B	203m SE	Tanks	1918	234764
B	224m SE	Tanks	1892	234757



ID	Location	Land Use	Date	Group ID
C	255m E	Tanks	1892	234758
B	269m S	Unspecified Tank	1918	239992
B	276m S	Unspecified Tank	1918	239993
H	324m NW	Unspecified Tank	1993	251498
H	324m NW	Unspecified Tank	1999	259664
H	324m NW	Unspecified Tank	1988	249977
H	324m NW	Unspecified Tank	1988	249771
H	325m NW	Unspecified Tank	1970	245804
I	421m SW	Tanks	1918	234763
I	425m SW	Tanks	1918	234760
I	459m SW	Tanks	1918	234762
K	495m E	Unspecified Tank	1961	239988

This data is sourced from Ordnance Survey® / Groundsure.

2.3 Historical energy features

Records within 500m

10

Energy features digitised from historical Ordnance Survey® mapping at high-detail 1:1,250 and 1:2,500 scale. Any records shown are available intelligently grouped in section 1. Grouped and the original un-grouped features can be cross-referenced across sections 1 and 2 using the 'Group ID'.

Features are displayed on the Past land use - un-grouped map on [page 21 >](#)

ID	Location	Land Use	Date	Group ID
B	172m S	Electricity Substation	1990	159686
B	174m S	Electricity Substation	1993	159686
E	309m NE	Electricity Substation	1988	152654
E	309m NE	Electricity Substation	1988	152654
E	311m NE	Electricity Substation	1970	148069
E	312m NE	Electricity Substation	1993	160829
E	312m NE	Electricity Substation	1999	160829
N	431m N	Electricity Substation	1992	158305



ID	Location	Land Use	Date	Group ID
N	432m N	Electricity Substation	1999	158305
N	443m N	Electricity Substation	1968	157528

This data is sourced from Ordnance Survey® / Groundsure.

2.4 Historical petrol stations

Records within 500m

0

Petrol stations digitised from historical Ordnance Survey® mapping at high-detail 1:1,250 and 1:2,500 scale. Any records shown are available intelligently grouped in section 1. Grouped and the original un-grouped features can be cross-referenced across sections 1 and 2 using the 'Group ID'.

This data is sourced from Ordnance Survey® / Groundsure.

2.5 Historical garages

Records within 500m

0

Garages digitised from historical Ordnance Survey® mapping at high-detail 1:1,250 and 1:2,500 scale. Any records shown are available intelligently grouped in section 1. Grouped and the original un-grouped features can be cross-referenced across sections 1 and 2 using the 'Group ID'.

This data is sourced from Ordnance Survey® / Groundsure.



3 Waste and landfill

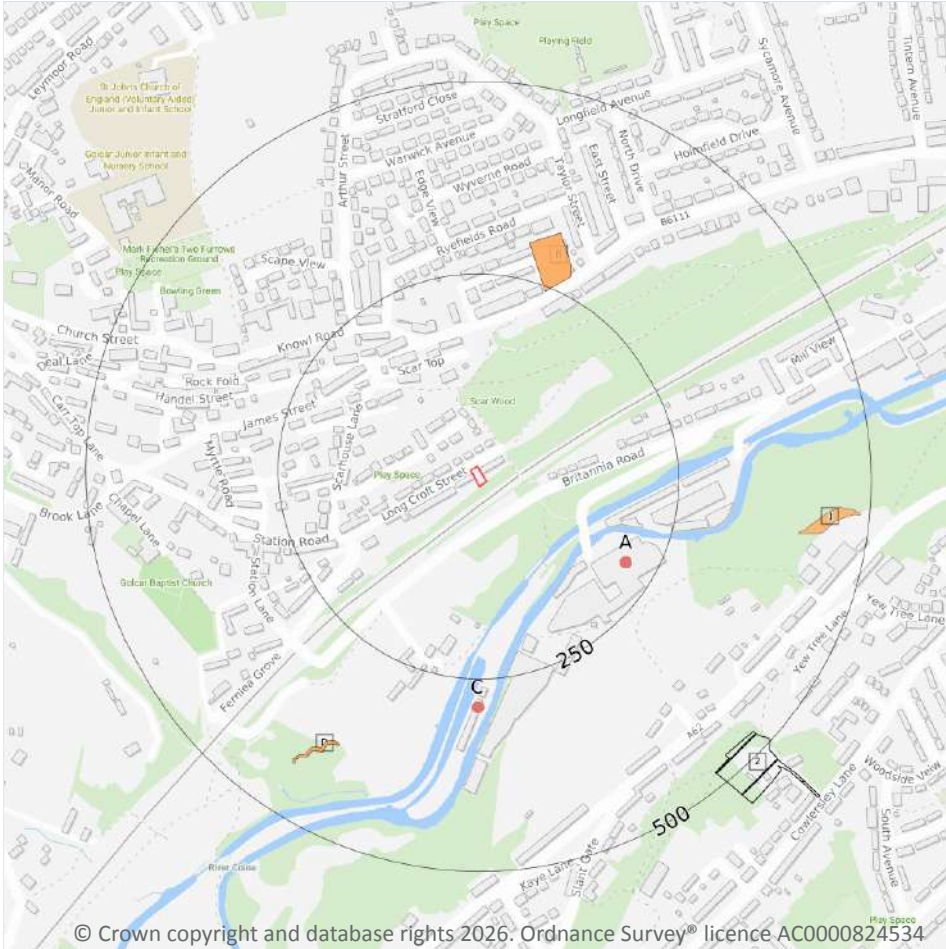

3.1 Active or recent landfill

Records within 500m **0**

Active or recently closed landfill sites under Environment Agency/Natural Resources Wales regulation.

This data is sourced from the Environment Agency and Natural Resources Wales.

3.2 Historical landfill (BGS records)

Records within 500m **0**

Landfill sites identified on a survey carried out on behalf of the DoE in 1973. These sites may have been closed or operational at this time.

This data is sourced from the British Geological Survey.

3.3 Historical landfill (LA/mapping records)

Records within 500m

0

Landfill sites identified from Local Authority records and high detail historical mapping.

This data is sourced from the Ordnance Survey®/Groundsure and Local Authority records.

3.4 Historical landfill (EA/NRW records)

Records within 500m

1

Known historical (closed) landfill sites (e.g. sites where there is no PPC permit or waste management licence currently in force). This includes sites that existed before the waste licensing regime and sites that have been licensed in the past but where a licence has been revoked, ceased to exist or surrendered and a certificate of completion has been issued.

Features are displayed on the Waste and landfill map on [page 28 >](#)

ID	Location	Details		
2	472m SE	Site Address: The Folly, Cowersley Lane, Linthwaite, Huddersfield Licence Holder Address: 184a Cowersley Lane, Huddersfield	Waste Licence: Yes Site Reference: 4700/0205, 723 Waste Type: Inert, Commercial, Household, Liquid sludge Environmental Permitting Regulations (Waste) Reference: - Licence Issue: 07/06/1979 Licence Surrender: 05/03/1993	Operator: Eric Wimpenny and Son Limited Licence Holder: Eric Wimpenny and Son Limited First Recorded - Last Recorded: -

This data is sourced from the Environment Agency and Natural Resources Wales.

3.5 Historical waste sites

Records within 500m

5

Waste site records derived from Local Authority planning records and high detail historical mapping.

Features are displayed on the Waste and landfill map on [page 28 >](#)

ID	Location	Address	Further Details	Date
B	244m N	Site Address: N/A	Type of Site: Waste Works Planning application reference: N/A Description: N/A Data source: Historic Mapping Data Type: Polygon	1919



ID	Location	Address	Further Details	Date
B	244m N	Site Address: N/A	Type of Site: Waste Works Planning application reference: N/A Description: N/A Data source: Historic Mapping Data Type: Polygon	1932
D	379m SW	Site Address: N/A	Type of Site: Ground Workings and Refuse Heap Planning application reference: N/A Description: N/A Data source: Historic Mapping Data Type: Polygon	1975
D	381m SW	Site Address: N/A	Type of Site: Ground Workings and Refuse Heap Planning application reference: N/A Description: N/A Data source: Historic Mapping Data Type: Polygon	1990
1	411m E	Site Address: N/A	Type of Site: Ground Workings and Refuse Heap Planning application reference: N/A Description: N/A Data source: Historic Mapping Data Type: Polygon	1975

This data is sourced from Ordnance Survey®/Groundsure and Local Authority records.

3.6 Licensed waste sites

Records within 500m	0
----------------------------	----------

Active or recently closed waste sites under Environment Agency/Natural Resources Wales regulation.

This data is sourced from the Environment Agency and Natural Resources Wales.

3.7 Waste exemptions

Records within 500m	8
----------------------------	----------

Activities involving the storage, treatment, use or disposal of waste that are exempt from needing a permit. Exemptions have specific limits and conditions that must be adhered to.

Features are displayed on the Waste and landfill map on [page 28 >](#)

ID	Location	Site	Reference	Category	Sub-Category	Description
A	210m SE	Ramsden Mills, Britannia Road, Huddersfield, Hd3 4qg	WEX136831	Treating waste exemption	Not on a farm	Preparatory treatments (baling, sorting, shredding etc)



ID	Location	Site	Reference	Category	Sub-Category	Description
A	210m SE	Ramsden Mills, Britannia Road, Huddersfield, Hd3 4qg	WEX136831	Storing waste exemption	Not on a farm	Storage of waste in a secure place
A	210m SE	Ramsden Mills, Britannia Road, Huddersfield, Hd3 4qg	WEX277254	Storing waste exemption	Not on a farm	Storage of waste in a secure place
A	210m SE	Ramsden Mills, Britannia Road, Huddersfield, Hd3 4qg	WEX277254	Treating waste exemption	Not on a farm	Preparatory treatments (baling, sorting, shredding etc)
A	210m SE	Ramsden Mills, Britannia Road, Huddersfield, Hd3 4qg	WEX405238	Treating waste exemption	Not on a farm	Preparatory treatments (baling, sorting, shredding etc)
A	210m SE	Ramsden Mills, Britannia Road, Huddersfield, Hd3 4qg	WEX405238	Storing waste exemption	Not on a farm	Storage of waste in a secure place
C	287m S	Ramsden Mills Britannia Road Huddersfield Hd3 4qg	EPR/DF0701H K/A001	Treating waste exemption	Non-agricultural waste only	Preparatory treatments (baling, sorting, shredding etc)
C	287m S	Ramsden Mills Britannia Road Huddersfield Hd3 4qg	EPR/DF0701H K/A001	Storing waste exemption	Non-agricultural waste only	Storage of waste in a secure place

This data is sourced from the Environment Agency and Natural Resources Wales.



4 Current industrial land use

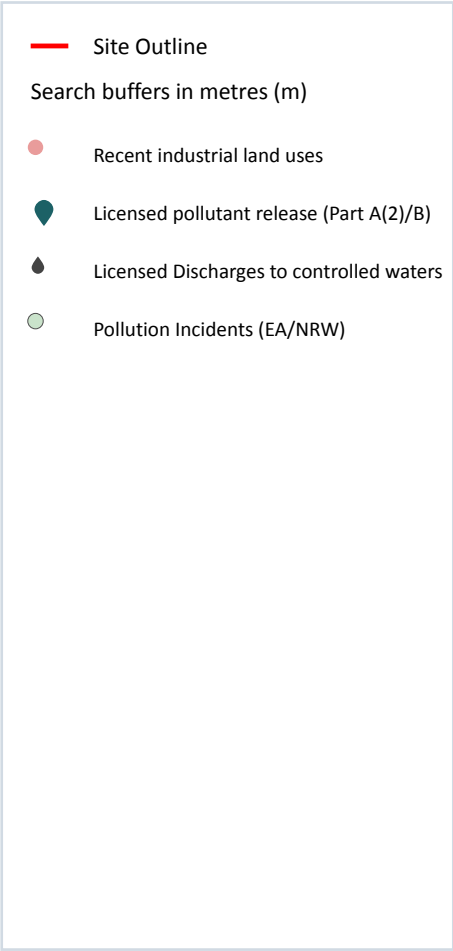
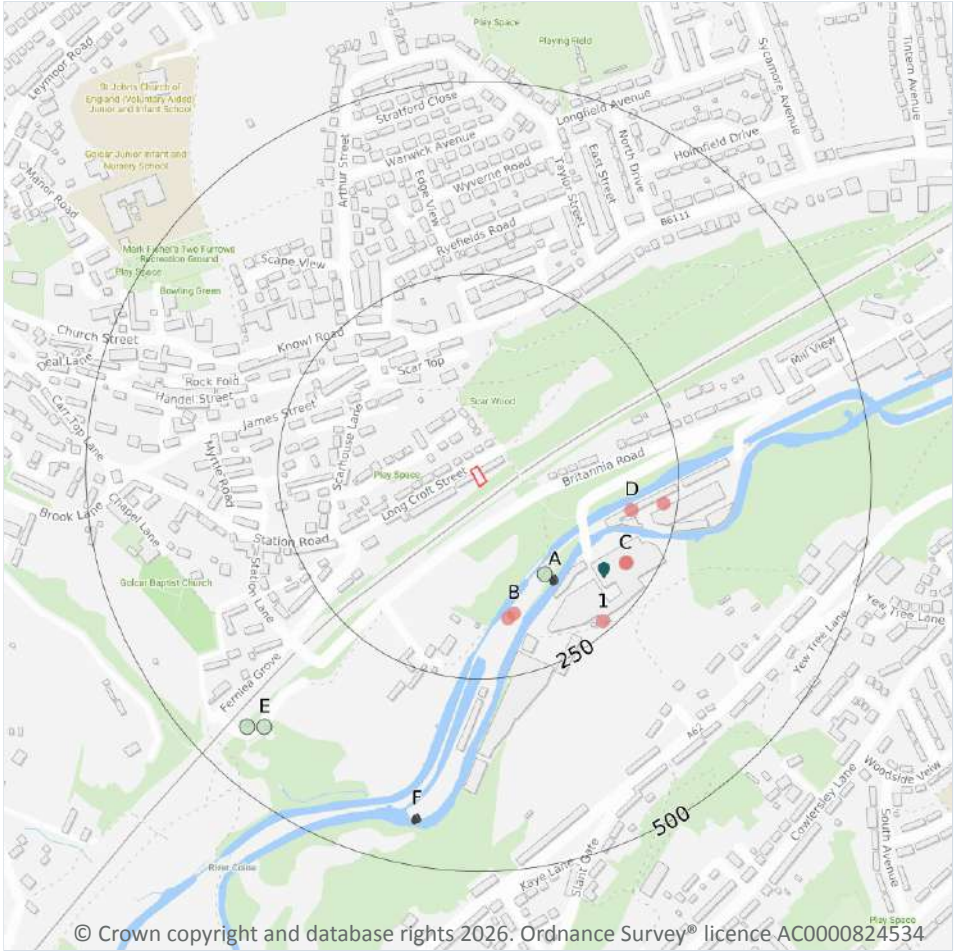

4.1 Recent industrial land uses

Records within 250m **7**

Current potentially contaminative industrial sites.

Features are displayed on the Current industrial land use map on [page 32](#) >

ID	Location	Company	Address	Activity	Category
B	170m S	Gas Governor	West Yorkshire, HD7	Gas Features	Infrastructure and Facilities
B	175m S	Electricity Sub Station	West Yorkshire, HD7	Electrical Features	Infrastructure and Facilities

ID	Location	Company	Address	Activity	Category
D	193m E	2m Press Ltd	Unit 3 Holme Mills, Britannia Road, Milnsbridge, Huddersfield, West Yorkshire, HD3 4QF	Published Goods	Industrial Products
C	210m SE	Works	West Yorkshire, HD3	Unspecified Works Or Factories	Industrial Features
C	210m SE	Trojan Plastics Ltd	Ramsden Mills, Britannia Road, Milnsbridge, Huddersfield, West Yorkshire, HD3 4QG	Bathroom Fixtures, Fittings and Sanitary Equipment	Consumer Products
D	232m E	Holme Mills Industrial Park	West Yorkshire, HD3	Business Parks and Industrial Estates	Industrial Features
1	237m SE	Electricity Sub Station	West Yorkshire, HD3	Electrical Features	Infrastructure and Facilities

This data is sourced from Ordnance Survey®.

4.2 National Geographic Database (NGD) - Current or recent tanks

Records within 250m

0

Current or recent tanks identified from the Ordnance Survey® NGD.

This data is sourced from Ordnance Survey®.

4.3 Current or recent petrol stations

Records within 500m

0

Open, closed, under development and obsolete petrol stations.

This data is sourced from Experian.

4.4 Electricity cables

Records within 500m

0

High voltage underground electricity transmission cables.

This data is sourced from National Grid.



4.5 Gas pipelines

Records within 500m	0
---------------------	---

High pressure underground gas transmission pipelines.

This data is sourced from National Grid.

4.6 Sites determined as Contaminated Land

Records within 500m	0
---------------------	---

Contaminated Land Register of sites designated under Part 2a of the Environmental Protection Act 1990.

This data is sourced from Local Authority records.

4.7 Control of Major Accident Hazards (COMAH)

Records within 500m	0
---------------------	---

Control of Major Accident Hazards (COMAH) sites. This data includes upper and lower tier sites, and includes a historical archive of COMAH sites and Notification of Installations Handling Hazardous Substances (NIHHS) records.

This data is sourced from the Health and Safety Executive.

4.8 Regulated explosive sites

Records within 500m	0
---------------------	---

Sites registered and licensed by the Health and Safety Executive under the Manufacture and Storage of Explosives Regulations 2005 (MSER). The last update to this data was in April 2011.

This data is sourced from the Health and Safety Executive.

4.9 Hazardous substance storage/usage

Records within 500m	0
---------------------	---

Consents granted for a site to hold certain quantities of hazardous substances at or above defined limits in accordance with the Planning (Hazardous Substances) Regulations 2015.

This data is sourced from Local Authority records.

4.10 Historical licensed industrial activities (IPC)

Records within 500m

0

Integrated Pollution Control (IPC) records of substance releases to air, land and water. This data represents a historical archive as the IPC regime has been superseded.

This data is sourced from the Environment Agency and Natural Resources Wales.

4.11 Licensed industrial activities (Part A(1))

Records within 500m

0

Records of Part A(1) installations regulated under the Environmental Permitting (England and Wales) Regulations 2016 for the release of substances to the environment.

This data is sourced from the Environment Agency and Natural Resources Wales.

4.12 Licensed pollutant release (Part A(2)/B)

Records within 500m

1

Records of Part A(2) and Part B installations regulated under the Environmental Permitting (England and Wales) Regulations 2016 for the release of substances to the environment.

Features are displayed on the Current industrial land use map on [page 32 >](#)

ID	Location	Address	Details	
C	191m SE	Trojan Plastics Ltd, Ramsden Hill, Britannia Road, Milnsbridge, Huddersfield, HD3 4QG	Process: Di-isocyanate Processes Status: Current Permit Permit Type: Part B	Enforcement: No Enforcements Notified Date of enforcement: No Enforcements Notified Comment: No Enforcements Notified

This data is sourced from Local Authority records.

4.13 Radioactive Substance Authorisations

Records within 500m

0

Records of the storage, use, accumulation and disposal of radioactive substances regulated under the Radioactive Substances Act 1993.

This data is sourced from the Environment Agency and Natural Resources Wales.

4.14 Licensed Discharges to controlled waters

Records within 500m

4

Discharges of treated or untreated effluent to controlled waters under the Water Resources Act 1991.

Features are displayed on the Current industrial land use map on [page 32 >](#)

ID	Location	Address	Details	
A	155m SE	RAMSDEN MILL CSO, OFF RAMSDEN MILL LANE, GOLCAR, HUDDERSFIELD, WEST YORKSHIRE, HD7 4EH	Effluent Type: SEWAGE DISCHARGES - SEWER STORM OVERFLOW - WATER COMPANY Permit Number: WRA7463 Permit Version: 2 Receiving Water: RIVER COLNE	Status: VARIED UNDER EPR 2010 Issue date: 19/03/2018 Effective Date: 31/03/2018 Revocation Date: -
A	155m SE	RAMSDEN MILL CSO, OFF RAMSDEN MILL LANE, GOLCAR, HUDDERSFIELD, WEST YORKSHIRE, HD7 4EH	Effluent Type: SEWAGE DISCHARGES - SEWER STORM OVERFLOW - WATER COMPANY Permit Number: WRA7463 Permit Version: 1 Receiving Water: RIVER COLNE	Status: NEW CONSENT (WRA 91, S88 & SCHED 10 AS AMENDED BY ENV ACT 1995) Issue date: 26/10/1998 Effective Date: 26/10/1998 Revocation Date: 30/03/2018
F	439m S	FERNLEA GROVE CSO, FERNLEA GROVE PICINIC AREA, GOLCAR, HUDDERSFIELD, WEST YORKSHIRE, HD7 4HF	Effluent Type: SEWAGE DISCHARGES - STW STORM OVERFLOW/STORM TANK - WATER COMPANY Permit Number: WRA7519 Permit Version: 2 Receiving Water: RIVER COLNE	Status: VARIED UNDER EPR 2010 Issue date: 20/11/2017 Effective Date: 20/11/2017 Revocation Date: -
F	440m S	FERNLEA GROVE CSO, FERNLEA GROVE PICINIC AREA, GOLCAR, HUDDERSFIELD, WEST YORKSHIRE, HD7 4HF	Effluent Type: SEWAGE DISCHARGES - STW STORM OVERFLOW/STORM TANK - WATER COMPANY Permit Number: WRA7519 Permit Version: 1 Receiving Water: RIVER COLNE	Status: NEW CONSENT (WRA 91, S88 & SCHED 10 AS AMENDED BY ENV ACT 1995) Issue date: 05/07/1999 Effective Date: 05/07/1999 Revocation Date: 19/11/2017

This data is sourced from the Environment Agency and Natural Resources Wales.

4.15 Pollutant release to surface waters (Red List)

Records within 500m

0

Discharges of specified substances under the Environmental Protection (Prescribed Processes and Substances) Regulations 1991.

This data is sourced from the Environment Agency and Natural Resources Wales.



4.16 Pollutant release to public sewer

Records within 500m

0

Discharges of Special Category Effluents to the public sewer.

This data is sourced from the Environment Agency and Natural Resources Wales.

4.17 List 1 Dangerous Substances

Records within 500m

0

Discharges of substances identified on List I of European Directive E 2006/11/EC, and regulated under the Environmental Damage (Prevention and Remediation) Regulations 2015.

This data is sourced from the Environment Agency and Natural Resources Wales.

4.18 List 2 Dangerous Substances

Records within 500m

0

Discharges of substances identified on List II of European Directive E 2006/11/EC, and regulated under the Environmental Damage (Prevention and Remediation) Regulations 2015.

This data is sourced from the Environment Agency and Natural Resources Wales.

4.19 Pollution Incidents (EA/NRW)

Records within 500m

3

Records of substantiated pollution incidents. Since 2006 this data has only included category 1 (major) and 2 (significant) pollution incidents.

Features are displayed on the Current industrial land use map on [page 32 >](#)

ID	Location	Details	
A	142m SE	Incident Date: 31/12/2001 Incident Identification: 49979 Pollutant: Sewage Materials Pollutant Description: Crude Sewage	Water Impact: Category 3 (Minor) Land Impact: Category 4 (No Impact) Air Impact: Category 4 (No Impact)
E	419m SW	Incident Date: 10/07/2003 Incident Identification: 172576 Pollutant: General Biodegradable Materials and Wastes Pollutant Description: Other General Biodegradable Material or Waste	Water Impact: Category 4 (No Impact) Land Impact: Category 2 (Significant) Air Impact: Category 4 (No Impact)

ID	Location	Details	
E	435m SW	Incident Date: 08/03/2003 Incident Identification: 141939 Pollutant: Oils and Fuel Pollutant Description: Other Oil or Fuel	Water Impact: Category 3 (Minor) Land Impact: Category 3 (Minor) Air Impact: Category 4 (No Impact)

This data is sourced from the Environment Agency and Natural Resources Wales.

4.20 Pollution inventory substances

Records within 500m	0
----------------------------	----------

The pollution inventory (substances) includes reporting on annual emissions of certain regulated substances to air, controlled waters and land. A reporting threshold for each substance is also included. Where emissions fall below the reporting threshold, no value will be given. The data is given for the most recent complete year available.

This data is sourced from the Environment Agency and the Scottish Environment Protection Agency.

4.21 Pollution inventory waste transfers

Records within 500m	0
----------------------------	----------

The pollution inventory (waste transfers) includes reporting on annual transfers and recovery/disposal of controlled wastes from a site. A reporting threshold for each waste type is also included. Where releases fall below the reporting threshold, no value will be given. The data is given for the most recent complete year available.

This data is sourced from the Environment Agency and the Scottish Environment Protection Agency.

4.22 Pollution inventory radioactive waste

Records within 500m	0
----------------------------	----------

The pollution inventory (radioactive wastes) includes reporting on annual releases of radioactive substances from a site, including the means of release. Where releases fall below the reporting threshold, no value will be given. The data is given for the most recent complete year available.

This data is sourced from the Environment Agency and the Scottish Environment Protection Agency.

5 Hydrogeology - Superficial aquifer

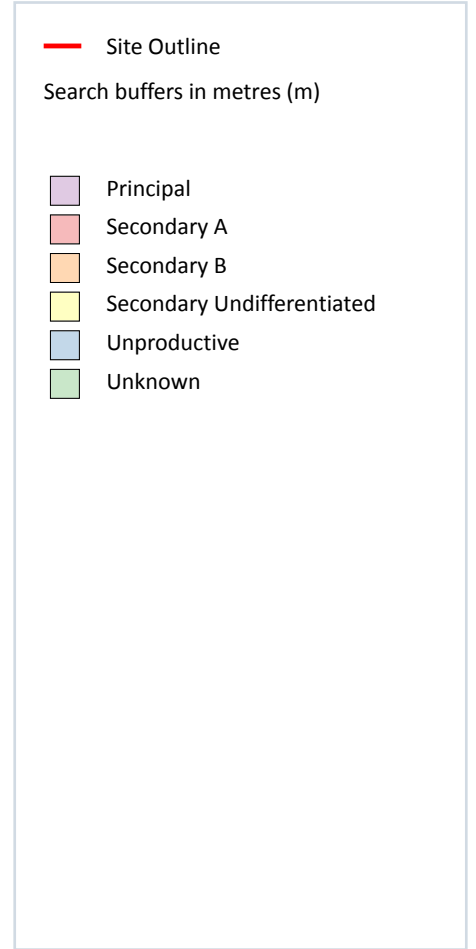
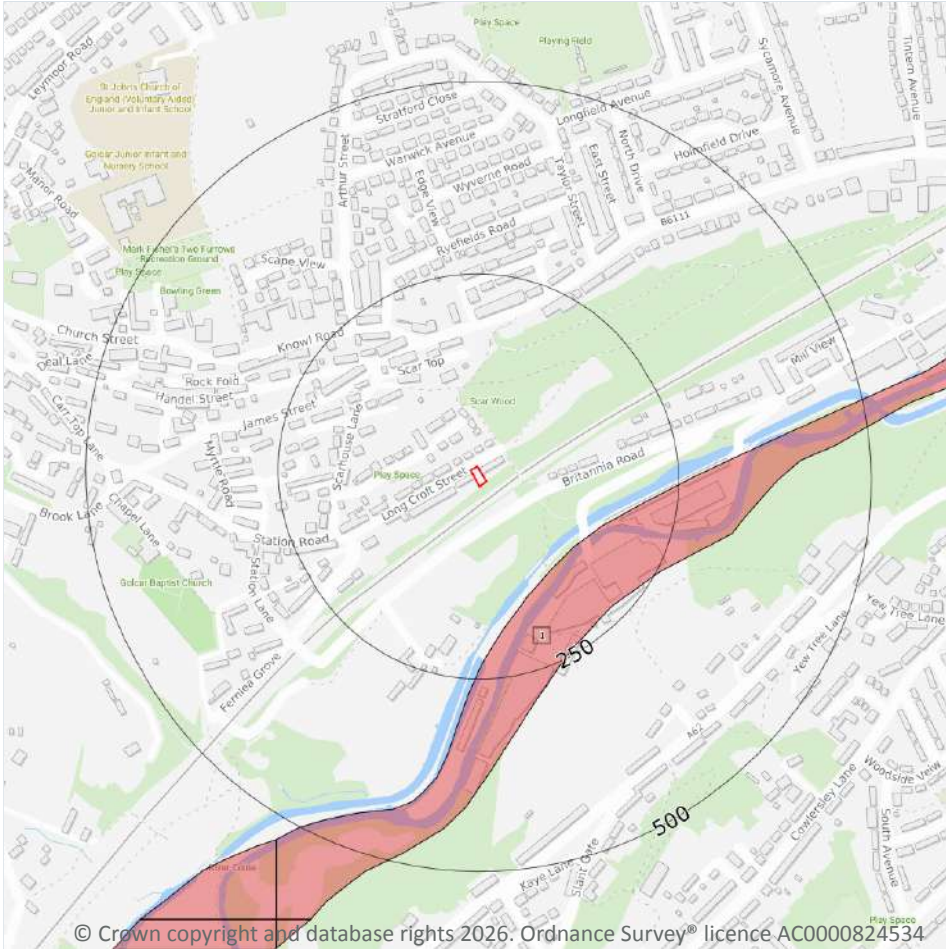

5.1 Superficial aquifer

Records within 500m

1

Aquifer status of groundwater held within superficial geology.

Features are displayed on the Hydrogeology map on [page 39](#) >

ID	Location	Designation	Description
1	141m SE	Secondary A	Permeable layers capable of supporting water supplies at a local rather than strategic scale, and in some cases forming an important source of base flow to rivers. These are generally aquifers formerly classified as minor aquifers

This data is sourced from the British Geological Survey, the Environment Agency and Natural Resources Wales.

Bedrock aquifer

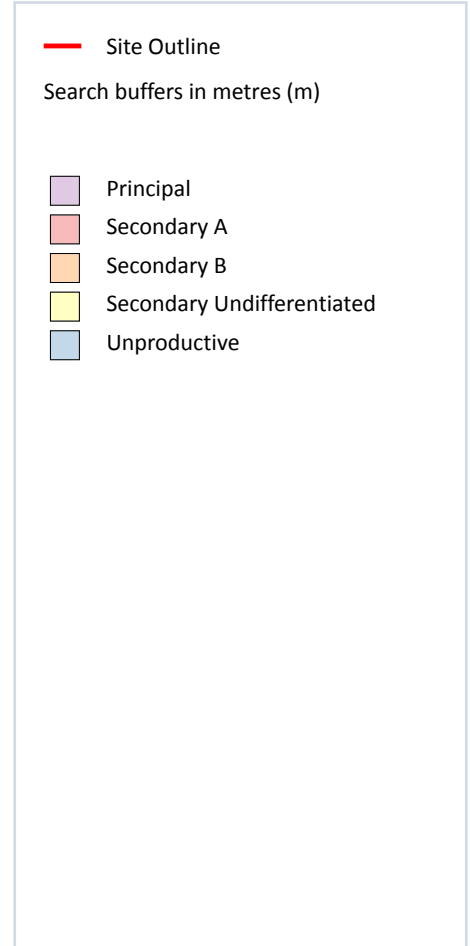
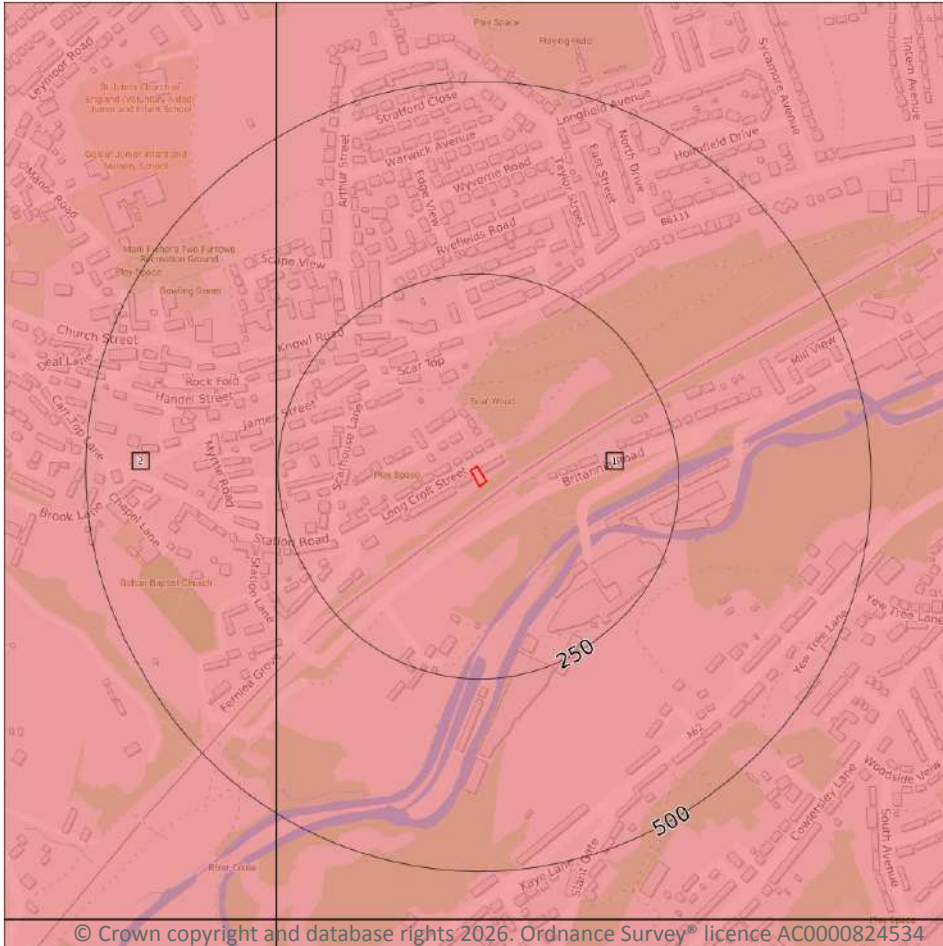

5.2 Bedrock aquifer

Records within 500m

2

Aquifer status of groundwater held within bedrock geology.

Features are displayed on the Bedrock aquifer map on [page 40](#) >

ID	Location	Designation	Description
1	On site	Secondary A	Permeable layers capable of supporting water supplies at a local rather than strategic scale, and in some cases forming an important source of base flow to rivers. These are generally aquifers formerly classified as minor aquifers
2	253m W	Secondary A	Permeable layers capable of supporting water supplies at a local rather than strategic scale, and in some cases forming an important source of base flow to rivers. These are generally aquifers formerly classified as minor aquifers

This data is sourced from the British Geological Survey, the Environment Agency and Natural Resources Wales.



Groundwater vulnerability

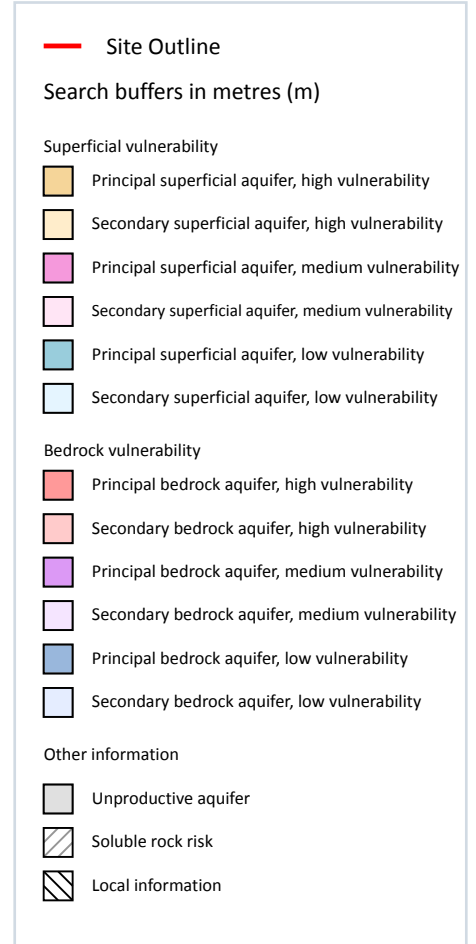
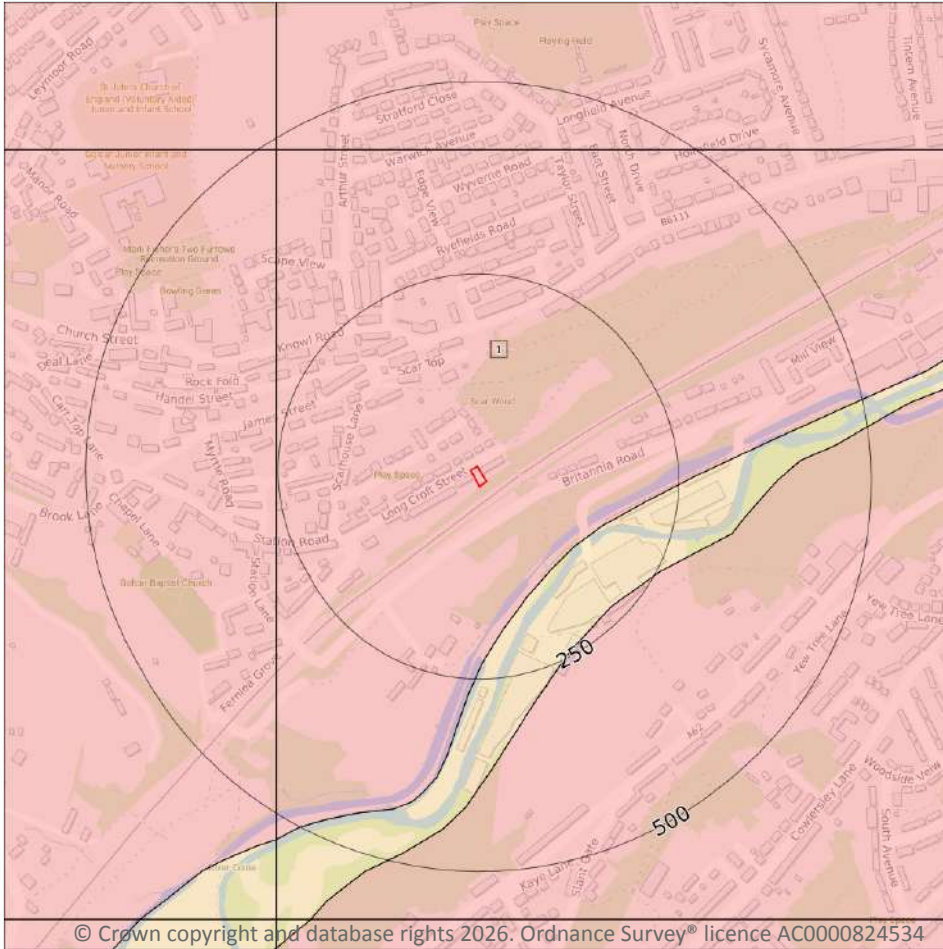

5.3 Groundwater vulnerability

Records within 50m

1

An assessment of the vulnerability of groundwater to a pollutant discharged at ground level based on the hydrological, geological, hydrogeological and soil properties within a one kilometre square grid. Groundwater vulnerability is described as High, Medium or Low as follows:

- High - Areas able to easily transmit pollution to groundwater. They are likely to be characterised by high leaching soils and the absence of low permeability superficial deposits.
- Medium - Intermediate between high and low vulnerability.
- Low - Areas that provide the greatest protection from pollution. They are likely to be characterised by low leaching soils and/or the presence of superficial deposits characterised by a low permeability.

Features are displayed on the Groundwater vulnerability map on [page 42 >](#)

ID	Location	Summary	Soil / surface	Superficial geology	Bedrock geology
1	On site	Summary Classification: Secondary bedrock aquifer - High Vulnerability Combined classification: Productive Bedrock Aquifer, No Superficial Aquifer	Leaching class: High Infiltration value: >70% Dilution value: >550mm/year	Vulnerability: - Aquifer type: - Thickness: <3m Patchiness value: <90% Recharge potential: No Data	Vulnerability: High Aquifer type: Secondary Flow mechanism: Well connected fractures

This data is sourced from the British Geological Survey, the Environment Agency and Natural Resources Wales.

5.4 Groundwater vulnerability- soluble rock risk

Records on site	0
------------------------	----------

This dataset identifies areas where solution features that enable rapid movement of a pollutant may be present within a 1km grid square.

This data is sourced from the British Geological Survey and the Environment Agency.

5.5 Groundwater vulnerability- local information

Records on site	0
------------------------	----------

This dataset identifies areas where additional local information affecting vulnerability is held by the Environment Agency. Further information can be obtained by contacting the Environment Agency local Area groundwater team through the Environment Agency National Customer Call Centre on 03798 506 506 or by email on enquiries@environment-agency.gov.uk ↗.

This data is sourced from the British Geological Survey and the Environment Agency.

Abstractions and Source Protection Zones



5.6 Groundwater abstractions

Records within 2000m

24

Licensed groundwater abstractions for sites extracting more than 20 cubic metres of water a day and includes active and historical records. The data may be for a single abstraction point, between two points (line data) or a larger area.

Features are displayed on the Abstractions and Source Protection Zones map on [page 44 >](#)

ID	Location	Details	
-	878m S	Status: Historical Licence No: 2/27/11/057 Details: General Farming & Domestic Direct Source: GROUNDWATERS Point: SPRINGS Data Type: Point Name: ROBERTS Easting: 410100 Northing: 414700	Annual Volume (m ³): - Max Daily Volume (m ³): - Original Application No: - Original Start Date: 27/01/1966 Expiry Date: - Issue No: 100 Version Start Date: 27/01/1966 Version End Date: -
-	984m SW	Status: Active Licence No: NE/027/0011/007 Details: Drinking, Cooking, Sanitary, Washing, (Small Garden) - Commercial/Industrial/Public Services Direct Source: GROUNDWATERS Point: BOREHOLE-MILLSTONE GRIT-TITANIC MILLS-LINTHWAITE Data Type: Point Name: PROPERTY RENAISSANCE LTD Easting: 409740 Northing: 414730	Annual Volume (m ³): 43070 Max Daily Volume (m ³): 118 Original Application No: NPS/WR/005539 Original Start Date: 21/02/2011 Expiry Date: 31/03/2027 Issue No: 1 Version Start Date: 21/02/2011 Version End Date: -
-	984m SW	Status: Historical Licence No: 2/27/11/191 Details: Drinking, Cooking, Sanitary, Washing, (Small Garden) - Commercial/Industrial/Public Services Direct Source: GROUNDWATERS Point: BOREHOLE-COAL MEASURES-TITANIC MILLS-LINTHWAITE Data Type: Point Name: LOWRY HOMES PLC Easting: 409740 Northing: 414730	Annual Volume (m ³): - Max Daily Volume (m ³): - Original Application No: - Original Start Date: 12/03/2005 Expiry Date: 31/12/2010 Issue No: 1 Version Start Date: 12/03/2005 Version End Date: -
-	984m SW	Status: Historical Licence No: 2/27/11/191 Details: Drinking, Cooking, Sanitary, Washing, (Small Garden) - Commercial/Industrial/Public Services Direct Source: GROUNDWATERS Point: BOREHOLE-MILLSTONE GRIT-TITANIC MILLS-LINTHWAITE Data Type: Point Name: LOWRY HOMES PLC Easting: 409740 Northing: 414730	Annual Volume (m ³): 54000 Max Daily Volume (m ³): 150 Original Application No: - Original Start Date: 12/03/2005 Expiry Date: 31/12/2010 Issue No: 2 Version Start Date: 08/02/2008 Version End Date: -

ID	Location	Details	
-	1068m SW	Status: Historical Licence No: 2/27/11/045 Details: General Use Relating To Secondary Category (Medium Loss) Direct Source: GROUNDWATERS Point: BOREHOLE - MILLSTONE GRIT - LINTHWAITE Data Type: Point Name: JAMES DYSON LTD Easting: 409800 Northing: 414600	Annual Volume (m ³): 175000 Max Daily Volume (m ³): 650 Original Application No: - Original Start Date: 20/01/1966 Expiry Date: - Issue No: 101 Version Start Date: 17/01/2002 Version End Date: -
-	1232m NE	Status: Active Licence No: NE/027/0011/018 Details: Process Water Direct Source: GROUNDWATERS Point: BOREHOLE - COAL MEASURES - WOODLAND MILL Data Type: Point Name: Wooltex UK Ltd Easting: 411097 Northing: 416494	Annual Volume (m ³): 164250 Max Daily Volume (m ³): 450 Original Application No: NPS/WR/031345 Original Start Date: 24/10/2017 Expiry Date: 31/03/2027 Issue No: 3 Version Start Date: 16/07/2019 Version End Date: -
-	1256m S	Status: Historical Licence No: 2/27/11/105 Details: General Farming & Domestic Direct Source: GROUNDWATERS Point: WELL Data Type: Point Name: HINCHCLIFFE & HAIGH Easting: 410450 Northing: 414320	Annual Volume (m ³): - Max Daily Volume (m ³): - Original Application No: - Original Start Date: 28/04/1966 Expiry Date: - Issue No: 100 Version Start Date: 28/04/1966 Version End Date: -
-	1256m S	Status: Historical Licence No: 2/27/11/105 Details: General Farming & Domestic Direct Source: GROUNDWATERS Point: WELL - MILLSTONE GRIT - LINTHWAITE Data Type: Point Name: HINCHCLIFFE & HAIGH Easting: 410450 Northing: 414320	Annual Volume (m ³): - Max Daily Volume (m ³): - Original Application No: - Original Start Date: 28/04/1966 Expiry Date: - Issue No: 100 Version Start Date: 28/04/1966 Version End Date: -
-	1321m N	Status: Historical Licence No: 2/27/11/117 Details: General Farming & Domestic Direct Source: GROUNDWATERS Point: SPRING Data Type: Point Name: SHEARD Easting: 410100 Northing: 416900	Annual Volume (m ³): - Max Daily Volume (m ³): - Original Application No: - Original Start Date: 28/04/1966 Expiry Date: - Issue No: 100 Version Start Date: 28/04/1966 Version End Date: -



ID	Location	Details	
-	1321m N	Status: Historical Licence No: 2/27/11/117 Details: General Farming & Domestic Direct Source: GROUNDWATERS Point: SPRING - LONGWOOD Data Type: Point Name: SHEARD Easting: 410100 Northing: 416900	Annual Volume (m ³): - Max Daily Volume (m ³): - Original Application No: - Original Start Date: 28/04/1966 Expiry Date: - Issue No: 100 Version Start Date: 28/04/1966 Version End Date: -
-	1514m SE	Status: Active Licence No: NE/027/0011/005 Details: Spray Irrigation - Direct Direct Source: GROUNDWATERS Point: BOREHOLE - MILLSTONE GRIT- CROSLAND HEATH - HUDDERSFIELD Data Type: Point Name: CROSLAND HEATH GOLF CLUB LTD Easting: 411100 Northing: 414300	Annual Volume (m ³): 4500 Max Daily Volume (m ³): 50 Original Application No: NPS/WR/004165 Original Start Date: 01/11/2010 Expiry Date: 31/03/2027 Issue No: 1 Version Start Date: 01/11/2010 Version End Date: -
-	1514m SE	Status: Historical Licence No: 2/27/10/122 Details: Spray Irrigation - Direct Direct Source: GROUNDWATERS Point: BOREHOLE-MILLSTONE GRIT-HUDDERSFIELD Data Type: Point Name: CROSLAND HEATH GOLF CLUB LTD Easting: 411100 Northing: 414300	Annual Volume (m ³): - Max Daily Volume (m ³): - Original Application No: - Original Start Date: 27/11/1997 Expiry Date: 31/10/2007 Issue No: 101 Version Start Date: 02/01/2001 Version End Date: -
-	1514m SE	Status: Historical Licence No: 2/27/10/122 Details: Spray Irrigation - Direct Direct Source: GROUNDWATERS Point: BOREHOLE - MILLSTONE GRIT- CROSLAND HEATH - HUDDERSFIELD Data Type: Point Name: CROSLAND HEATH GOLF CLUB LTD Easting: 411100 Northing: 414300	Annual Volume (m ³): 6500 Max Daily Volume (m ³): 50 Original Application No: - Original Start Date: 27/11/1997 Expiry Date: 31/10/2010 Issue No: 101 Version Start Date: 02/01/2001 Version End Date: -
-	1587m E	Status: Historical Licence No: 2/27/11/036(G) Details: General Use Relating To Secondary Category (Medium Loss) Direct Source: GROUNDWATERS Point: BOREHOLE - COAL MEASURES - MILNSBRIDGE Data Type: Point Name: YORKSHIRE WOOL DYEING CO LTD Easting: 411800 Northing: 416000	Annual Volume (m ³): 4546 Max Daily Volume (m ³): 81.828 Original Application No: - Original Start Date: 20/01/1966 Expiry Date: - Issue No: 100 Version Start Date: 01/09/1998 Version End Date: -



ID	Location	Details	
-	1706m SW	Status: Historical Licence No: 2/27/11/016 Details: General use relating to Secondary Category (Medium Loss) Direct Source: GROUNDWATERS Point: SPRING - MILLSTONE GRIT - LINTHWAITE Data Type: Point Name: GEORGE COCK LTD Easting: 409250 Northing: 414190	Annual Volume (m ³): - Max Daily Volume (m ³): - Original Application No: - Original Start Date: 20/01/1966 Expiry Date: - Issue No: 101 Version Start Date: 22/05/2001 Version End Date: -
-	1708m SE	Status: Historical Licence No: 2/27/10/124 Details: Make-Up or Top Up Water Direct Source: GROUNDWATERS Point: BOREHOLE- JOHNSONS WELLFIELD QUARRY- MILLSTONE GRIT Data Type: Point Name: JOHNSONS WELLFIELD QUARRIES LIMITED Easting: 411700 Northing: 414630	Annual Volume (m ³): - Max Daily Volume (m ³): - Original Application No: - Original Start Date: 02/01/2001 Expiry Date: 31/12/2005 Issue No: 1 Version Start Date: 02/01/2001 Version End Date: -
-	1708m SE	Status: Historical Licence No: 2/27/10/124 Details: Make-Up or Top Up Water Direct Source: GROUNDWATERS Point: BOREHOLE- MILLSTONE GRIT - WELLFIELD QUARRY Data Type: Point Name: JOHNSONS WELLFIELD QUARRIES LTD Easting: 411700 Northing: 414630	Annual Volume (m ³): - Max Daily Volume (m ³): - Original Application No: - Original Start Date: 02/01/2001 Expiry Date: 31/12/2005 Issue No: 1 Version Start Date: 02/01/2001 Version End Date: -
-	1749m SW	Status: Historical Licence No: 2/27/11/050 Details: General use relating to Secondary Category (Medium Loss) Direct Source: GROUNDWATERS Point: BOREHOLE - KINDERSCOUT GRIT - LINTHWAITE Data Type: Point Name: GEORGE COCK LTD Easting: 409260 Northing: 414130	Annual Volume (m ³): - Max Daily Volume (m ³): - Original Application No: - Original Start Date: 20/01/1966 Expiry Date: - Issue No: 101 Version Start Date: 22/05/2001 Version End Date: -

ID	Location	Details	
-	1809m SW	Status: Historical Licence No: 2/27/11/016 Details: General use relating to Secondary Category (Medium Loss) Direct Source: GROUNDWATERS Point: SPRING - COAL MEASURES - WATER TO MILL DAM Data Type: Point Name: GEORGE COCK LTD Easting: 409200 Northing: 414100	Annual Volume (m ³): - Max Daily Volume (m ³): - Original Application No: - Original Start Date: 20/01/1966 Expiry Date: - Issue No: 100 Version Start Date: 20/01/1966 Version End Date: -
-	1809m SW	Status: Historical Licence No: 2/27/11/050 Details: General use relating to Secondary Category (Medium Loss) Direct Source: GROUNDWATERS Point: BOREHOLE Data Type: Point Name: GEORGE COCK LTD Easting: 409200 Northing: 414100	Annual Volume (m ³): - Max Daily Volume (m ³): - Original Application No: - Original Start Date: 20/01/1966 Expiry Date: - Issue No: 100 Version Start Date: 20/01/1966 Version End Date: -
-	1809m SW	Status: Historical Licence No: 2/27/11/019 Details: General Farming & Domestic Direct Source: GROUNDWATERS Point: BOREHOLE-MILLSTONE GRIT-GOLCAR Data Type: Point Name: P & R WHITWAM Easting: 408800 Northing: 414500	Annual Volume (m ³): - Max Daily Volume (m ³): - Original Application No: - Original Start Date: 14/12/1965 Expiry Date: - Issue No: 101 Version Start Date: 30/06/2000 Version End Date: -
-	1825m E	Status: Active Licence No: NE/027/0011/017 Details: General Use Relating To Secondary Category (Medium Loss) Direct Source: GROUNDWATERS Point: BOREHOLE - COAL MEASURES - TNAYARD RD - MILNSBRIDGE Data Type: Point Name: MNS Textiles Ltd Easting: 412077 Northing: 415847	Annual Volume (m ³): 250000 Max Daily Volume (m ³): 1000 Original Application No: NPS/WR/015677 Original Start Date: 28/07/2014 Expiry Date: 31/03/2027 Issue No: 1 Version Start Date: 28/07/2014 Version End Date: -

ID	Location	Details	
-	1841m E	Status: Historical Licence No: 2/27/11/037 Details: General use relating to Secondary Category (Medium Loss) Direct Source: GROUNDWATERS Point: BOREHOLE Data Type: Point Name: JOHN CROWTHER & SONS (MILNSBRIDGE) LTD Easting: 412100 Northing: 415800	Annual Volume (m ³): - Max Daily Volume (m ³): - Original Application No: - Original Start Date: 20/01/1966 Expiry Date: - Issue No: 100 Version Start Date: 20/01/1966 Version End Date: -
-	1841m E	Status: Historical Licence No: 2/27/11/037 Details: General Use Relating To Secondary Category (Medium Loss) Direct Source: GROUNDWATERS Point: BOREHOLE - MILLSTONE GRIT - MILNSBRIDGE Data Type: Point Name: JOHN GLADSTONE (DYERS & FINISHERS) LTD Easting: 412100 Northing: 415800	Annual Volume (m ³): 454609 Max Daily Volume (m ³): 1296 Original Application No: - Original Start Date: 20/01/1966 Expiry Date: - Issue No: 102 Version Start Date: 11/10/2002 Version End Date: -

This data is sourced from the Environment Agency and Natural Resources Wales.

5.7 Surface water abstractions

Records within 2000m

31

Licensed surface water abstractions for sites extracting more than 20 cubic metres of water a day and includes active and historical records. The data may be for a single abstraction point, a stretch of watercourse or a larger area.

Features are displayed on the Abstractions and Source Protection Zones map on [page 44 >](#)

ID	Location	Details	
A	295m SE	Status: Active Licence No: 2/27/11/006 Details: Process Water Direct Source: SURFACE WATER Point: RIVER COLNE Data Type: Point Name: HARTFORD HOLDINGS LTD Easting: 410400 Northing: 415300	Annual Volume (m ³): 30117 Max Daily Volume (m ³): 146.38 Original Application No: 475 Original Start Date: 01/12/1965 Expiry Date: - Issue No: 100 Version Start Date: 17/03/1989 Version End Date: -



ID	Location	Details	
A	295m SE	Status: Active Licence No: 2/27/11/006 Details: Boiler Feed Direct Source: SURFACE WATER Point: RIVER COLNE Data Type: Point Name: HARTFORD HOLDINGS LTD Easting: 410400 Northing: 415300	Annual Volume (m ³): 30117 Max Daily Volume (m ³): 146.38 Original Application No: 475 Original Start Date: 01/12/1965 Expiry Date: - Issue No: 100 Version Start Date: 17/03/1989 Version End Date: -
A	295m SE	Status: Historical Licence No: 2/27/11/006 Details: General use relating to Secondary Category (Medium Loss) Direct Source: SURFACE WATER Point: RIVER COLNE Data Type: Point Name: HARTFORD HOLDINGS LTD Easting: 410400 Northing: 415300	Annual Volume (m ³): - Max Daily Volume (m ³): - Original Application No: - Original Start Date: 01/12/1965 Expiry Date: - Issue No: 100 Version Start Date: 17/03/1989 Version End Date: -
A	295m SE	Status: Historical Licence No: 2/27/11/006 Details: General use relating to Secondary Category (Medium Loss) Direct Source: SURFACE WATER Point: RIVER COLNE Data Type: Point Name: HARTFORD HOLDINGS LTD Easting: 410400 Northing: 415300	Annual Volume (m ³): - Max Daily Volume (m ³): - Original Application No: - Original Start Date: 01/12/1965 Expiry Date: - Issue No: 100 Version Start Date: 17/03/1989 Version End Date: -
1	351m E	Status: Active Licence No: NE/027/0011/021 Details: Supply To A Canal For Throughflow Direct Source: SURFACE WATER Point: BRITANNIA BRIDGE, HOLME MILLS, HUDDERSFIELD Data Type: Point Name: Canal and River Trust Easting: 410621 Northing: 415613	Annual Volume (m ³): - Max Daily Volume (m ³): - Original Application No: NPS WR/044145 Original Start Date: 26/03/2021 Expiry Date: 31/03/2027 Issue No: 3 Version Start Date: 21/02/2025 Version End Date: -
B	467m S	Status: Active Licence No: 2/27/11/042 Details: Process Water Direct Source: SURFACE WATER Point: RIVER COLNE - LINTHWAITE Data Type: Point Name: HARTFORD HOLDINGS LTD Easting: 410200 Northing: 415100	Annual Volume (m ³): 31822 Max Daily Volume (m ³): 159.11 Original Application No: 3842 Original Start Date: 20/01/1966 Expiry Date: - Issue No: 100 Version Start Date: 17/05/1989 Version End Date: -



ID	Location	Details	
B	467m S	Status: Historical Licence No: 2/27/11/042 Details: General Use Relating To Secondary Category (Medium Loss) Direct Source: SURFACE WATER Point: RIVER COLNE Data Type: Point Name: HARTFORD HOLDINGS LTD Easting: 410200 Northing: 415100	Annual Volume (m ³): 31822 Max Daily Volume (m ³): 159.11 Original Application No: - Original Start Date: 20/01/1966 Expiry Date: - Issue No: 100 Version Start Date: 17/05/1989 Version End Date: -
B	467m S	Status: Historical Licence No: 2/27/11/042 Details: General Use Relating To Secondary Category (Medium Loss) Direct Source: SURFACE WATER Point: RIVER COLNE - LINTHWAITE Data Type: Point Name: HARTFORD HOLDINGS LTD Easting: 410200 Northing: 415100	Annual Volume (m ³): 31822 Max Daily Volume (m ³): 159.11 Original Application No: - Original Start Date: 20/01/1966 Expiry Date: - Issue No: 100 Version Start Date: 17/05/1989 Version End Date: -
-	1169m SW	Status: Active Licence No: 2/27/11/013(A) Details: General Use Relating To Secondary Category (Medium Loss) Direct Source: SURFACE WATER Point: RIVER COLNE-LINTHWAITE Data Type: Point Name: PROPERTY RENAISSANCE LTD Easting: 409600 Northing: 414600	Annual Volume (m ³): 9092 Max Daily Volume (m ³): 45.45 Original Application No: 1622(A) Original Start Date: 16/07/2002 Expiry Date: - Issue No: 1 Version Start Date: 01/04/2008 Version End Date: -
-	1169m SW	Status: Historical Licence No: 2/27/11/013 Details: General use relating to Secondary Category (Medium Loss) Direct Source: SURFACE WATER Point: RIVER COLNE Data Type: Point Name: COLNE VALLEY SPINNING CO LTD Easting: 409600 Northing: 414600	Annual Volume (m ³): - Max Daily Volume (m ³): - Original Application No: - Original Start Date: 14/12/1965 Expiry Date: - Issue No: 100 Version Start Date: 14/12/1965 Version End Date: -

ID	Location	Details	
-	1169m SW	Status: Historical Licence No: 2/27/11/013 Details: Drinking, Cooking, Sanitary, Washing, (Small Garden) - Commercial/Industrial/Public Services Direct Source: SURFACE WATER Point: RIVER COLNE Data Type: Point Name: COLNE VALLEY SPINNING CO LTD Easting: 409600 Northing: 414600	Annual Volume (m ³): - Max Daily Volume (m ³): - Original Application No: - Original Start Date: 14/12/1965 Expiry Date: - Issue No: 100 Version Start Date: 14/12/1965 Version End Date: -
-	1169m SW	Status: Historical Licence No: 2/27/11/013 Details: Drinking, Cooking, Sanitary, Washing, (Small Garden) - Commercial/Industrial/Public Services Direct Source: SURFACE WATER Point: RIVER COLNE-LINTHWAITE Data Type: Point Name: COLNE VALLEY SPINNING CO LTD Easting: 409600 Northing: 414600	Annual Volume (m ³): - Max Daily Volume (m ³): - Original Application No: - Original Start Date: 14/12/1965 Expiry Date: - Issue No: 100 Version Start Date: 14/12/1965 Version End Date: -
-	1169m SW	Status: Historical Licence No: 2/27/11/013 Details: General use relating to Secondary Category (Medium Loss) Direct Source: SURFACE WATER Point: RIVER COLNE-LINTHWAITE Data Type: Point Name: COLNE VALLEY SPINNING CO LTD Easting: 409600 Northing: 414600	Annual Volume (m ³): - Max Daily Volume (m ³): - Original Application No: - Original Start Date: 14/12/1965 Expiry Date: - Issue No: 100 Version Start Date: 14/12/1965 Version End Date: -
-	1203m SW	Status: Historical Licence No: 2/27/11/111 Details: General use relating to Secondary Category (Medium Loss) Direct Source: SURFACE WATER Point: RIVER COLNE Data Type: Point Name: MICKMAN Easting: 409700 Northing: 414500	Annual Volume (m ³): - Max Daily Volume (m ³): - Original Application No: - Original Start Date: 28/04/1966 Expiry Date: - Issue No: 100 Version Start Date: 01/01/1991 Version End Date: -

ID	Location	Details	
-	1203m SW	Status: Historical Licence No: 2/27/11/111 Details: General use relating to Secondary Category (Medium Loss) Direct Source: SURFACE WATER Point: RIVER COLNE - LINTHWAITE Data Type: Point Name: MICKMAN Easting: 409700 Northing: 414500	Annual Volume (m ³): - Max Daily Volume (m ³): - Original Application No: - Original Start Date: 28/04/1966 Expiry Date: - Issue No: 100 Version Start Date: 01/01/1991 Version End Date: -
-	1221m SW	Status: Historical Licence No: 2/27/11/013 Details: Drinking, Cooking, Sanitary, Washing, (Small Garden) - Commercial/Industrial/Public Services Direct Source: SURFACE WATER Point: SPRING-LINTHWAITE-HUDDERSFIELD Data Type: Point Name: COLNE VALLEY SPINNING CO LTD Easting: 409400 Northing: 414700	Annual Volume (m ³): - Max Daily Volume (m ³): - Original Application No: - Original Start Date: 14/12/1965 Expiry Date: - Issue No: 101 Version Start Date: 16/07/2002 Version End Date: -
-	1239m N	Status: Historical Licence No: 2/27/11/123 Details: General use relating to Secondary Category (Medium Loss) Direct Source: SURFACE WATER Point: CLAYWOOD BROOK Data Type: Point Name: PARKWOOD MILLS CO LTD Easting: 410000 Northing: 416800	Annual Volume (m ³): - Max Daily Volume (m ³): - Original Application No: - Original Start Date: 26/05/1966 Expiry Date: - Issue No: 100 Version Start Date: 26/05/1966 Version End Date: -
-	1319m N	Status: Historical Licence No: 2/27/11/115 Details: General use relating to Secondary Category (Medium Loss) Direct Source: SURFACE WATER Point: CLAY WOOD BROOK/OAKSCAR RESERVOIR Data Type: Point Name: PARKWOOD MILLS CO LTD Easting: 410400 Northing: 416900	Annual Volume (m ³): - Max Daily Volume (m ³): - Original Application No: - Original Start Date: 28/04/1966 Expiry Date: - Issue No: 101 Version Start Date: 22/04/2002 Version End Date: -

ID	Location	Details	
-	1323m N	Status: Historical Licence No: 2/27/11/123 Details: General use relating to Secondary Category (Medium Loss) Direct Source: SURFACE WATER Point: CLAY WOOD BROOK-PARKWOOD ROAD-LONGWOOD Data Type: Point Name: PARKWOOD MILLS CO LTD Easting: 410330 Northing: 416910	Annual Volume (m ³): - Max Daily Volume (m ³): - Original Application No: - Original Start Date: 26/05/1966 Expiry Date: - Issue No: 102 Version Start Date: 30/08/2002 Version End Date: -
-	1343m NE	Status: Historical Licence No: 2/27/11/169 Details: General Use Relating To Secondary Category (Medium Loss) Direct Source: SURFACE WATER Point: TRIBUTARY OF LONGWOOD BROOK Data Type: Point Name: EDDIE & BESSIE E FIRTH & JACQUELINE M & JOHN G WALKER Easting: 411400 Northing: 416300	Annual Volume (m ³): 20000 Max Daily Volume (m ³): 350 Original Application No: - Original Start Date: 26/01/1983 Expiry Date: - Issue No: 100 Version Start Date: 20/04/1990 Version End Date: -
-	1457m N	Status: Historical Licence No: 2/27/11/066 Details: Potable Water Supply - Direct Direct Source: SURFACE WATER Point: LONGWOOD UPPER AND LOWER RESERVOIRS Data Type: Line Name: YORKSHIRE WATER SERVICES LTD Easting: 409700 Northing: 417000	Annual Volume (m ³): 818297 Max Daily Volume (m ³): 2241.91 Original Application No: - Original Start Date: 27/01/1966 Expiry Date: - Issue No: 100 Version Start Date: 27/01/1966 Version End Date: -
-	1491m E	Status: Historical Licence No: 2/27/11/036(S) Details: General Use Relating To Secondary Category (Medium Loss) Direct Source: SURFACE WATER Point: RIVER COLNE Data Type: Point Name: YORKSHIRE WOOL DYEING CO LTD Easting: 411700 Northing: 416000	Annual Volume (m ³): 68190 Max Daily Volume (m ³): 273.669 Original Application No: - Original Start Date: 20/01/1966 Expiry Date: - Issue No: 100 Version Start Date: 01/09/1998 Version End Date: -

ID	Location	Details	
-	1491m E	Status: Historical Licence No: 2/27/11/036(S) Details: General Use Relating To Secondary Category (Medium Loss) Direct Source: SURFACE WATER Point: RIVER COLNE - MILNSBRIDGE Data Type: Point Name: YORKSHIRE WOOL DYEING CO LTD Easting: 411700 Northing: 416000	Annual Volume (m ³): 68190 Max Daily Volume (m ³): 273.669 Original Application No: - Original Start Date: 20/01/1966 Expiry Date: - Issue No: 100 Version Start Date: 01/09/1998 Version End Date: -
-	1501m E	Status: Historical Licence No: 2/27/11/036 Details: General Use Relating To Secondary Category (Medium Loss) Direct Source: SURFACE WATER Point: RIVER COLNE - MILNSBRIDGE Data Type: Point Name: YORKSHIRE WOOL DYEING CO LTD Easting: 411717 Northing: 415978	Annual Volume (m ³): 68190 Max Daily Volume (m ³): 273.7 Original Application No: - Original Start Date: 25/06/2014 Expiry Date: - Issue No: 2 Version Start Date: 20/08/2014 Version End Date: -
-	1504m SW	Status: Historical Licence No: 2/27/11/111 Details: General use relating to Secondary Category (Medium Loss) Direct Source: SURFACE WATER Point: RIVER COLNE-WESTWOOD MILLS-LINTHWAITE Data Type: Point Name: MICHAEL WILSON RESTORATIONS Easting: 409200 Northing: 414500	Annual Volume (m ³): - Max Daily Volume (m ³): - Original Application No: - Original Start Date: 28/04/1966 Expiry Date: - Issue No: 101 Version Start Date: 10/12/2002 Version End Date: -
-	1792m SW	Status: Historical Licence No: 2/27/11/011 Details: Drinking, Cooking, Sanitary, Washing, (Small Garden) - Household Direct Source: SURFACE WATER Point: RIVER COLNE Data Type: Point Name: COLLINS & PRESTWICH & CO LTD Easting: 408900 Northing: 414400	Annual Volume (m ³): - Max Daily Volume (m ³): - Original Application No: - Original Start Date: 14/12/1965 Expiry Date: - Issue No: 100 Version Start Date: 14/12/1965 Version End Date: -

ID	Location	Details	
-	1841m E	Status: Historical Licence No: 2/27/11/038 Details: General use relating to Secondary Category (Medium Loss) Direct Source: SURFACE WATER Point: CATCHPIT Data Type: Point Name: JOHN CROWTHER & SONS (MILNSBRIDGE) LTD Easting: 412100 Northing: 415800	Annual Volume (m ³): - Max Daily Volume (m ³): - Original Application No: - Original Start Date: 20/01/1966 Expiry Date: - Issue No: 100 Version Start Date: 20/01/1966 Version End Date: -
-	1857m E	Status: Historical Licence No: 2/27/11/144 Details: General use relating to Secondary Category (Medium Loss) Direct Source: SURFACE WATER Point: HUDDERSFIELD CANAL Data Type: Point Name: BRITISH WATERWAYS BOARD Easting: 412100 Northing: 415900	Annual Volume (m ³): - Max Daily Volume (m ³): - Original Application No: - Original Start Date: 26/05/1966 Expiry Date: - Issue No: 100 Version Start Date: 17/03/1980 Version End Date: -
-	1931m E	Status: Historical Licence No: 2/27/11/038 Details: General Use Relating To Secondary Category (Medium Loss) Direct Source: SURFACE WATER Point: CATCHPIT - MILNSBRIDGE Data Type: Point Name: JOHN GLADSTONE (DYERS & FINISHERS) LTD Easting: 412200 Northing: 415700	Annual Volume (m ³): 90922 Max Daily Volume (m ³): 300 Original Application No: - Original Start Date: 20/01/1966 Expiry Date: - Issue No: 103 Version Start Date: 05/06/2003 Version End Date: -
-	1965m SW	Status: Historical Licence No: 2/27/11/179 Details: General Cooling (Existing Licences Only) (Low Loss) Direct Source: SURFACE WATER Point: RIVER COLNE Data Type: Line Name: GROSVENOR CHEMICALS LIMITED Easting: 408820 Northing: 414230	Annual Volume (m ³): - Max Daily Volume (m ³): - Original Application No: - Original Start Date: 09/02/1996 Expiry Date: - Issue No: 100 Version Start Date: 09/02/1996 Version End Date: -



ID	Location	Details	
-	1965m SW	Status: Historical Licence No: 2/27/11/179 Details: General Cooling (Existing Licences Only) (Low Loss) Direct Source: SURFACE WATER Point: RIVER COLNE - LINTHWAITE Data Type: Line Name: GROSVENOR CHEMICALS LTD Easting: 408820 Northing: 414230	Annual Volume (m ³): - Max Daily Volume (m ³): - Original Application No: - Original Start Date: 09/02/1996 Expiry Date: - Issue No: 100 Version Start Date: 09/02/1996 Version End Date: -

This data is sourced from the Environment Agency and Natural Resources Wales.

5.8 Potable abstractions

Records within 2000m	8
-----------------------------	----------

Licensed potable water abstractions for sites extracting more than 20 cubic metres of water a day and includes active and historical records. The data may be for a single abstraction point, a stretch of watercourse or a larger area.

Features are displayed on the Abstractions and Source Protection Zones map on [page 44 >](#)

ID	Location	Details	
-	984m SW	Status: Active Licence No: NE/027/0011/007 Details: Drinking, Cooking, Sanitary, Washing, (Small Garden) - Commercial/Industrial/Public Services Direct Source: GROUNDWATERS Point: BOREHOLE-MILLSTONE GRIT-TITANIC MILLS-LINTHWAITE Data Type: Point Name: PROPERTY RENAISSANCE LTD Easting: 409740 Northing: 414730	Annual Volume (m ³): 43070 Max Daily Volume (m ³): 118 Original Application No: NPS/WR/005539 Original Start Date: 21/02/2011 Expiry Date: 31/03/2027 Issue No: 1 Version Start Date: 21/02/2011 Version End Date: -
-	984m SW	Status: Historical Licence No: 2/27/11/191 Details: Drinking, Cooking, Sanitary, Washing, (Small Garden) - Commercial/Industrial/Public Services Direct Source: GROUNDWATERS Point: BOREHOLE-MILLSTONE GRIT-TITANIC MILLS-LINTHWAITE Data Type: Point Name: LOWRY HOMES PLC Easting: 409740 Northing: 414730	Annual Volume (m ³): 54000 Max Daily Volume (m ³): 150 Original Application No: - Original Start Date: 12/03/2005 Expiry Date: 31/12/2010 Issue No: 2 Version Start Date: 08/02/2008 Version End Date: -



ID	Location	Details	
-	984m SW	Status: Historical Licence No: 2/27/11/191 Details: Drinking, Cooking, Sanitary, Washing, (Small Garden) - Commercial/Industrial/Public Services Direct Source: GROUNDWATERS Point: BOREHOLE-COAL MEASURES-TITANIC MILLS-LINTHWAITE Data Type: Point Name: LOWRY HOMES PLC Easting: 409740 Northing: 414730	Annual Volume (m ³): - Max Daily Volume (m ³): - Original Application No: - Original Start Date: 12/03/2005 Expiry Date: 31/12/2010 Issue No: 1 Version Start Date: 12/03/2005 Version End Date: -
-	1169m SW	Status: Historical Licence No: 2/27/11/013 Details: Drinking, Cooking, Sanitary, Washing, (Small Garden) - Commercial/Industrial/Public Services Direct Source: SURFACE WATER Point: RIVER COLNE Data Type: Point Name: COLNE VALLEY SPINNING CO LTD Easting: 409600 Northing: 414600	Annual Volume (m ³): - Max Daily Volume (m ³): - Original Application No: - Original Start Date: 14/12/1965 Expiry Date: - Issue No: 100 Version Start Date: 14/12/1965 Version End Date: -
-	1169m SW	Status: Historical Licence No: 2/27/11/013 Details: Drinking, Cooking, Sanitary, Washing, (Small Garden) - Commercial/Industrial/Public Services Direct Source: SURFACE WATER Point: RIVER COLNE-LINTHWAITE Data Type: Point Name: COLNE VALLEY SPINNING CO LTD Easting: 409600 Northing: 414600	Annual Volume (m ³): - Max Daily Volume (m ³): - Original Application No: - Original Start Date: 14/12/1965 Expiry Date: - Issue No: 100 Version Start Date: 14/12/1965 Version End Date: -
-	1221m SW	Status: Historical Licence No: 2/27/11/013 Details: Drinking, Cooking, Sanitary, Washing, (Small Garden) - Commercial/Industrial/Public Services Direct Source: SURFACE WATER Point: SPRING-LINTHWAITE-HUDDERSFIELD Data Type: Point Name: COLNE VALLEY SPINNING CO LTD Easting: 409400 Northing: 414700	Annual Volume (m ³): - Max Daily Volume (m ³): - Original Application No: - Original Start Date: 14/12/1965 Expiry Date: - Issue No: 101 Version Start Date: 16/07/2002 Version End Date: -



ID	Location	Details	
-	1457m N	Status: Historical Licence No: 2/27/11/066 Details: Potable Water Supply - Direct Direct Source: SURFACE WATER Point: LONGWOOD UPPER AND LOWER RESERVOIRS Data Type: Line Name: YORKSHIRE WATER SERVICES LTD Easting: 409700 Northing: 417000	Annual Volume (m ³): 818297 Max Daily Volume (m ³): 2241.91 Original Application No: - Original Start Date: 27/01/1966 Expiry Date: - Issue No: 100 Version Start Date: 27/01/1966 Version End Date: -
-	1792m SW	Status: Historical Licence No: 2/27/11/011 Details: Drinking, Cooking, Sanitary, Washing, (Small Garden) - Household Direct Source: SURFACE WATER Point: RIVER COLNE Data Type: Point Name: COLLINS & PRESTWICH & CO LTD Easting: 408900 Northing: 414400	Annual Volume (m ³): - Max Daily Volume (m ³): - Original Application No: - Original Start Date: 14/12/1965 Expiry Date: - Issue No: 100 Version Start Date: 14/12/1965 Version End Date: -

This data is sourced from the Environment Agency and Natural Resources Wales.

5.9 Source Protection Zones

Records within 500m

0

Source Protection Zones define the sensitivity of an area around a potable abstraction site to contamination.

This data is sourced from the Environment Agency and Natural Resources Wales.

5.10 Source Protection Zones (confined aquifer)

Records within 500m

0

Source Protection Zones in the confined aquifer define the sensitivity around a deep groundwater abstraction to contamination. A confined aquifer would normally be protected from contamination by overlying geology and is only considered a sensitive resource if deep excavation/drilling is taking place.

This data is sourced from the Environment Agency and Natural Resources Wales.

6 Hydrology

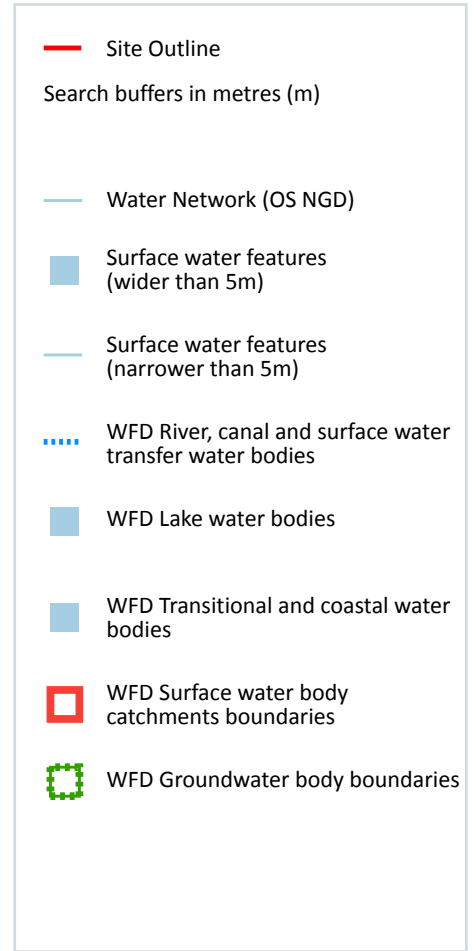
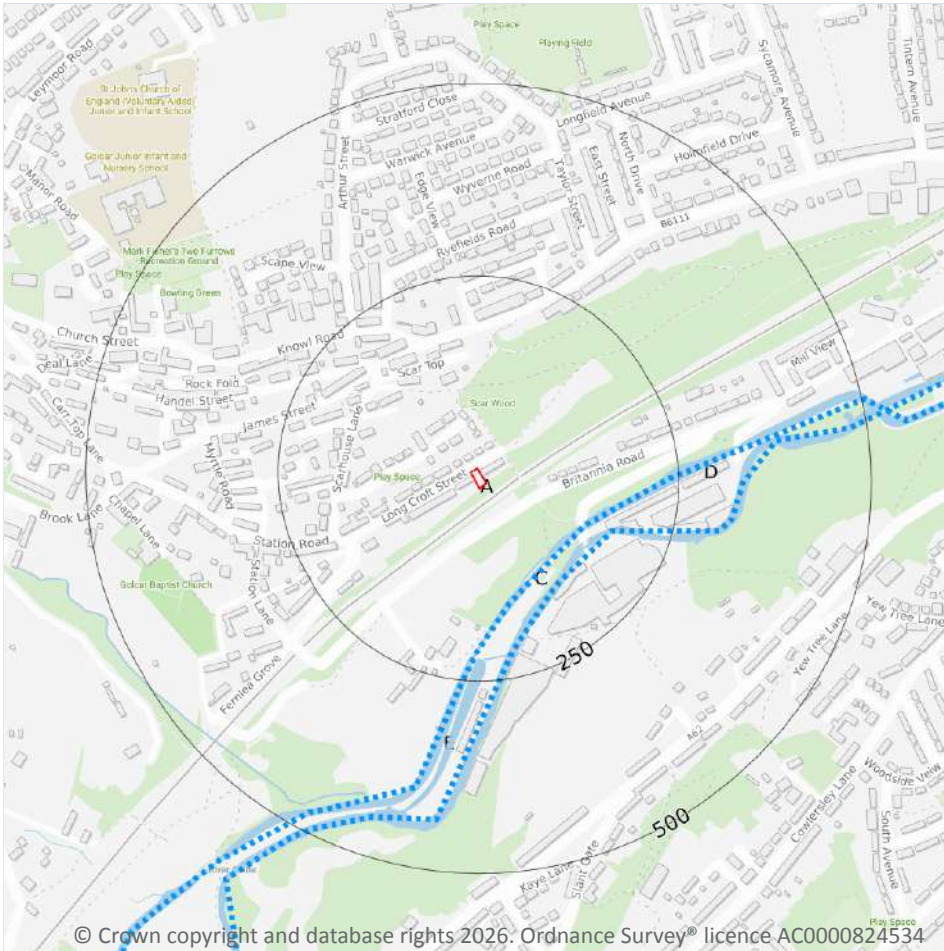

6.1 Water Network (OS NGD)

Records within 250m

12

Detailed water network of Great Britain showing the flow and precise central course of every river, stream, lake and canal.

Features are displayed on the Hydrology map on [page 61](#) >

ID	Location	Type of water feature	Ground level	Permanence	Name
C	122m SE	Manmade watercourse for water transfer.	On ground surface	Watercourse contains water year round (in normal circumstances)	Huddersfield Narrow Canal

ID	Location	Type of water feature	Ground level	Permanence	Name
D	124m SE	Canal. A manmade watercourse for inland navigation.	On ground surface	Watercourse contains water year round (in normal circumstances)	Huddersfield Narrow Canal
C	126m SE	Canal. A manmade watercourse for inland navigation.	On ground surface	Watercourse contains water year round (in normal circumstances)	Huddersfield Narrow Canal
C	128m SE	Lock or flight of locks. An enclosure in a canal or navigable river with gates and sluices at either end.	On ground surface	Watercourse contains water year round (in normal circumstances)	Huddersfield Narrow Canal
C	135m SE	Canal. A manmade watercourse for inland navigation.	On ground surface	Watercourse contains water year round (in normal circumstances)	Huddersfield Narrow Canal
C	140m SE	Canal. A manmade watercourse for inland navigation.	On ground surface	Watercourse contains water year round (in normal circumstances)	Huddersfield Narrow Canal
D	149m SE	Inland river not influenced by normal tidal action.	On ground surface	Watercourse contains water year round (in normal circumstances)	River Colne
C	192m S	Lock or flight of locks. An enclosure in a canal or navigable river with gates and sluices at either end.	On ground surface	Watercourse contains water year round (in normal circumstances)	Huddersfield Narrow Canal
E	213m S	Canal. A manmade watercourse for inland navigation.	On ground surface	Watercourse contains water year round (in normal circumstances)	Huddersfield Narrow Canal
C	219m S	Inland river not influenced by normal tidal action.	Underground	Watercourse contains water year round (in normal circumstances)	-
E	219m S	Inland river not influenced by normal tidal action.	On ground surface	Watercourse contains water year round (in normal circumstances)	River Colne
E	223m S	Manmade watercourse for water transfer.	On ground surface	Watercourse contains water year round (in normal circumstances)	-

This data is sourced from the Ordnance Survey®.



6.2 Surface water features

Records within 250m

4

Covering rivers, streams and lakes (some overlap with OS NGD Water Network data in previous section) but additionally covers smaller features such as ponds. Rivers and streams narrower than 5m are represented as a single line. Lakes, ponds and rivers or streams wider than 5m are represented as polygons.

Features are displayed on the Hydrology map on [page 61 >](#)

This data is sourced from the Ordnance Survey®.

6.3 WFD Surface water body catchments

Records on site

1

The Water Framework Directive is an EU-led framework for the protection of inland surface waters, estuaries, coastal waters and groundwater through river basin-level management planning. In terms of surface water, these basins are broken down into smaller units known as management, operational and water body catchments.

Features are displayed on the Hydrology map on [page 61 >](#)

ID	Location	Type	Water body catchment	Water body ID	Operational catchment	Management catchment
A	On site	River	Colne from Wessenden Brook to R Holme	GB104027063330	Colne and Holme	Aire and Calder

This data is sourced from the Environment Agency and Natural Resources Wales.

6.4 WFD Surface water bodies

Records identified

2

Surface water bodies under the Directive may be rivers, lakes, estuary or coastal. To achieve the purpose of the Directive, environmental objectives have been set and are reported on for each water body. The progress towards delivery of the objectives is then reported on by the relevant competent authorities at the end of each six-year cycle. The river water body directly associated with the catchment listed in the previous section is detailed below, along with any lake, canal, coastal or artificial water body within 250m of the site. Click on the water body ID in the table to visit the EA Catchment Explorer to find out more about each water body listed.

Features are displayed on the Hydrology map on [page 61 >](#)



ID	Location	Type	Name	Water body ID	Overall rating	Chemical rating	Ecological rating	Year
C	130m SE	Canal	Huddersfield Narrow Canal east section	GB70410269 ↗	No longer applicable	Does not require assessment		2022
3	158m SE	River	Colne from Wessenden Brook to R Holme	GB104027063330 ↗	No longer applicable	Does not require assessment	Moderate	2022

This data is sourced from the Environment Agency and Natural Resources Wales.

6.5 WFD Groundwater bodies

Records on site	1
------------------------	----------

Groundwater bodies are also covered by the Directive and the same regime of objectives and reporting detailed in the previous section is in place. Click on the water body ID in the table to visit the EA Catchment Explorer to find out more about each groundwater body listed.

Features are displayed on the Hydrology map on [page 61 >](#)

ID	Location	Name	Water body ID	Overall rating	Chemical rating	Quantitative	Year
A	On site	Aire & Calder Carb Limestone / Millstone Grit / Coal Measures.	GB40402G700400 ↗	Poor	Poor	Good	2019

This data is sourced from the Environment Agency and Natural Resources Wales.



7 River and coastal flooding

7.1 Risk of flooding from rivers and the sea

Records within 50m

0

The chance of flooding from rivers and/or the sea in any given year, based on cells of 50m within the Risk of Flooding from Rivers and Sea (RoFRaS)/Flood Risk Assessment Wales (FRAW) models. Each cell is allocated one of four flood risk categories, taking into account flood defences and their condition. The risk categories for RoFRaS for rivers and the sea and FRAW for rivers are; Very low (less than 1 in 1000 chance in any given year), Low (less than 1 in 100 but greater than or equal to 1 in 1000 chance), Medium (less than 1 in 30 but greater than or equal to 1 in 100 chance) or High (greater than or equal to 1 in 30 chance). The risk categories for FRAW for the sea are; Very low (less than 1 in 1000 chance in any given year), Low (less than 1 in 200 but greater than or equal to 1 in 1000 chance), Medium (less than 1 in 30 but greater than or equal to 1 in 200 chance) or High (greater than or equal to 1 in 30 chance).

This data is sourced from the Environment Agency and Natural Resources Wales.

7.2 Historical Flood Events

Records within 250m

0

Records of historic flooding from rivers, the sea, groundwater and surface water. Records began in 1946 when predecessor bodies started collecting detailed information about flooding incidents, although limited details may be included on flooding incidents prior to this date. Takes into account the presence of defences, structures, and other infrastructure where they existed at the time of flooding, and includes flood extents that may have been affected by overtopping, breaches or blockages.

This data is sourced from the Environment Agency and Natural Resources Wales.

7.3 Flood Defences

Records within 250m

0

Records of flood defences owned, managed or inspected by the Environment Agency and Natural Resources Wales. Flood defences can be structures, buildings or parts of buildings. Typically these are earth banks, stone and concrete walls, or sheet-piling that is used to prevent or control the extent of flooding.

This data is sourced from the Environment Agency and Natural Resources Wales.



7.4 Areas Benefiting from Flood Defences

Records within 250m

0

Areas that would benefit from the presence of flood defences in a 1 in 100 (1%) chance of flooding each year from rivers or 1 in 200 (0.5%) chance of flooding each year from the sea.

This data is sourced from the Environment Agency and Natural Resources Wales.

7.5 Flood Storage Areas

Records within 250m

0

Areas that act as a balancing reservoir, storage basin or balancing pond to attenuate an incoming flood peak to a flow level that can be accepted by the downstream channel or to delay the timing of a flood peak so that its volume is discharged over a longer period.

This data is sourced from the Environment Agency and Natural Resources Wales.

River and coastal flooding - Flood Zones

7.6 Flood Zone 2

Records within 50m

0

Areas of land at risk of flooding, when the presence of flood defences are ignored. Covering land between Flood Zone 3 (see next section) and the extent of the flooding from rivers or the sea with a 1 in 1000 (0.1%) chance of flooding each year.

This data is sourced from the Environment Agency and Natural Resources Wales.

7.7 Flood Zone 3

Records within 50m

0

Areas of land at risk of flooding, when the presence of flood defences are ignored. Covering land with a 1 in 100 (1%) or greater chance of flooding each year from rivers or a 1 in 200 (0.5%) or greater chance of flooding each year from the sea.

This data is sourced from the Environment Agency and Natural Resources Wales.



8 Surface water flooding

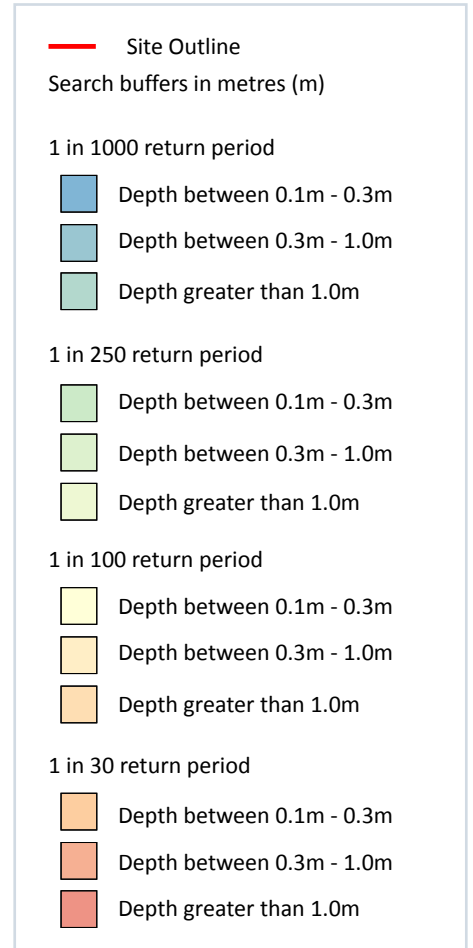
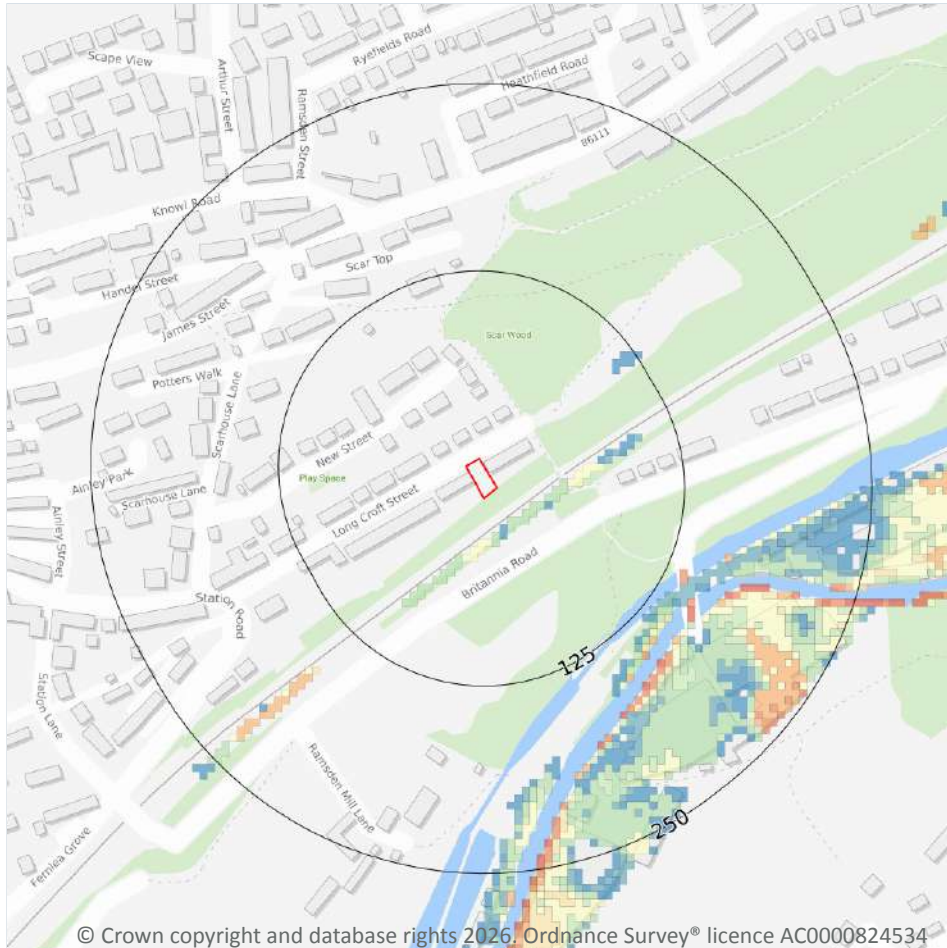

8.1 Surface water flooding

Highest risk on site

Negligible

Highest risk within 50m

1 in 100 year, 0.1m - 0.3m

Ambiental Risk Analytics surface water (pluvial) FloodMap identifies areas likely to flood as a result of extreme rainfall events, i.e. land naturally vulnerable to surface water ponding or flooding. This data set was produced by simulating 1 in 30 year, 1 in 100 year, 1 in 250 year and 1 in 1,000 year rainfall events. Modern urban drainage systems are typically built to cope with rainfall events between 1 in 20 and 1 in 30 years, though some older ones may flood in a 1 in 5 year rainfall event.

Features are displayed on the Surface water flooding map on [page 68 >](#)

The data shown on the map and in the table above shows the highest likelihood of flood events happening at the site. Lower likelihood events may have greater flood depths and hence a greater potential impact on a site.

The table below shows the maximum flood depths for a range of return periods for the site.

Return period	Maximum modelled depth
1 in 1000 year	Negligible
1 in 250 year	Negligible
1 in 100 year	Negligible
1 in 30 year	Negligible

This data is sourced from Ambiental Risk Analytics.

9 Groundwater flooding

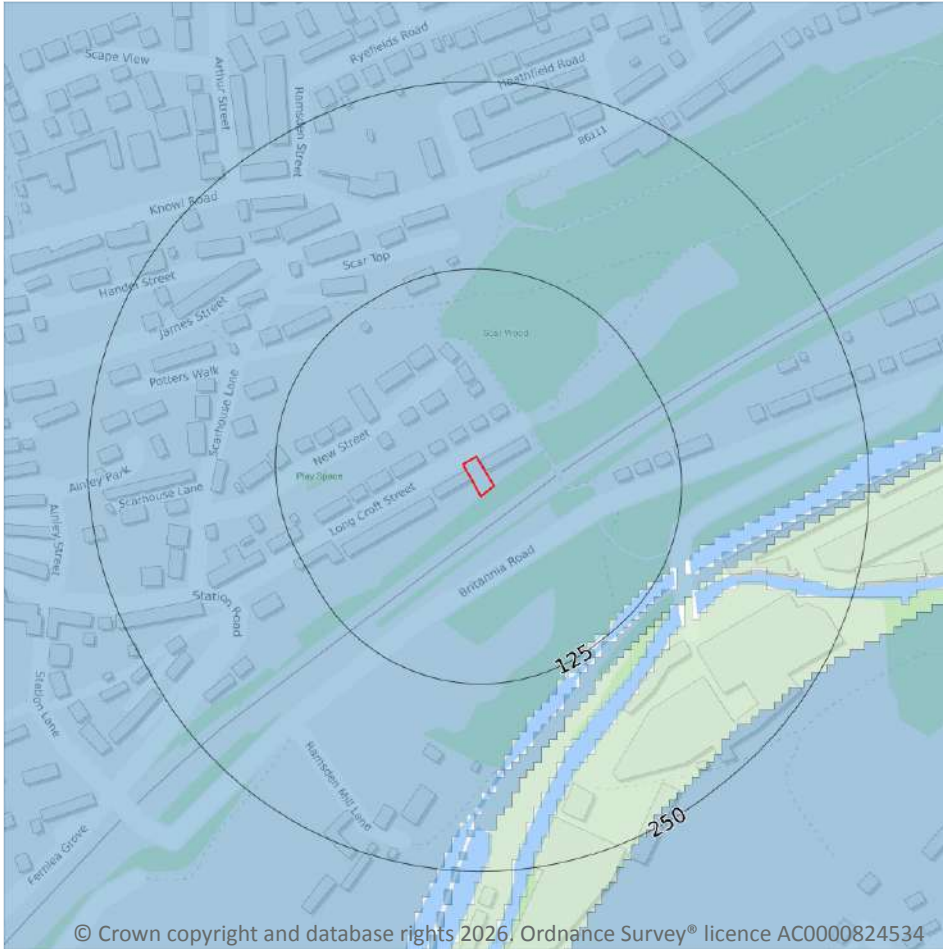

9.1 Groundwater flooding

Highest risk on site	Negligible
Highest risk within 50m	Negligible

Groundwater flooding is caused by unusually high groundwater levels. It occurs when the water table rises above the ground surface or within underground structures such as basements or cellars. Groundwater flooding tends to exhibit a longer duration than surface water flooding, possibly lasting for weeks or months, and as a result it can cause significant damage to property. This risk assessment is based on a 1 in 100 year return period and a 5m Digital Terrain Model (DTM).

Features are displayed on the Groundwater flooding map on [page 70 >](#)

This data is sourced from Ambiental Risk Analytics.

10 Environmental designations

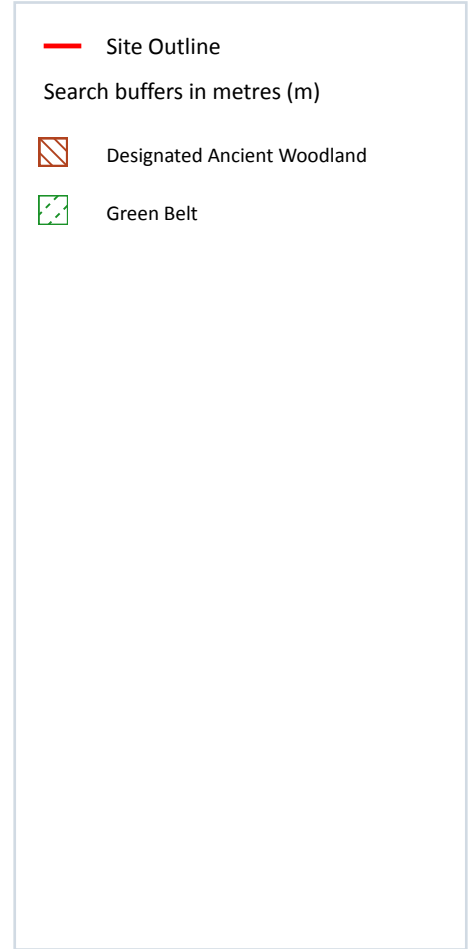
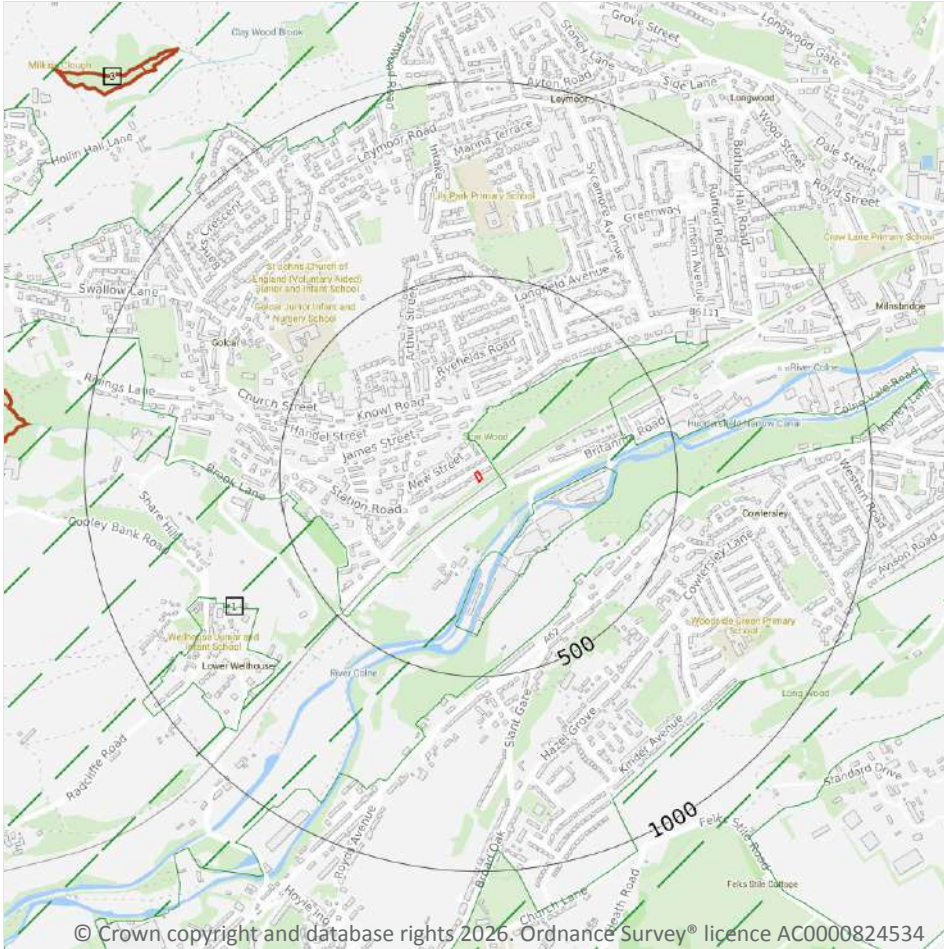

10.1 Sites of Special Scientific Interest (SSSI)

Records within 2000m

0

Sites providing statutory protection for the best examples of UK flora, fauna, or geological or physiographical features. Originally notified under the National Parks and Access to the Countryside Act 1949, SSSIs were re-notified under the Wildlife and Countryside Act 1981. Improved provisions for the protection and management of SSSIs were introduced by the Countryside and Rights of Way Act 2000 (in England and Wales) and (in Scotland) by the Nature Conservation (Scotland) Act 2004 and the Wildlife and Natural Environment (Scotland) Act 2010.

This data is sourced from Natural England, Natural Resources Wales and Scottish Natural Heritage.

10.2 Conserved wetland sites (Ramsar sites)

Records within 2000m

0

Ramsar sites are designated under the Convention on Wetlands of International Importance, agreed in Ramsar, Iran, in 1971. They cover all aspects of wetland conservation and wise use, recognizing wetlands as ecosystems that are extremely important for biodiversity conservation in general and for the well-being of human communities. These sites cover a broad definition of wetland; marsh, fen, peatland or water, whether natural or artificial, permanent or temporary, with water that is static or flowing, fresh, brackish or salt, and even some marine areas.

This data is sourced from Natural England, Natural Resources Wales and Scottish Natural Heritage.

10.3 Special Areas of Conservation (SAC)

Records within 2000m

0

Areas which have been identified as best representing the range and variety within the European Union of habitats and (non-bird) species listed on Annexes I and II to the Directive. SACs are designated under the EC Habitats Directive.

This data is sourced from Natural England, Natural Resources Wales and Scottish Natural Heritage.

10.4 Special Protection Areas (SPA)

Records within 2000m

0

Sites classified by the UK Government under the EC Birds Directive, SPAs are areas of the most important habitat for rare (listed on Annex I to the Directive) and migratory birds within the European Union.

This data is sourced from Natural England, Natural Resources Wales and Scottish Natural Heritage.

10.5 National Nature Reserves (NNR)

Records within 2000m

0

Sites containing examples of some of the most important natural and semi-natural terrestrial and coastal ecosystems in Great Britain. They are managed to conserve their habitats, provide special opportunities for scientific study or to provide public recreation compatible with natural heritage interests.

This data is sourced from Natural England, Natural Resources Wales and Scottish Natural Heritage.



10.6 Local Nature Reserves (LNR)

Records within 2000m**0**

Sites managed for nature conservation, and to provide opportunities for research and education, or simply enjoying and having contact with nature. They are declared by local authorities under the National Parks and Access to the Countryside Act 1949 after consultation with the relevant statutory nature conservation agency.

This data is sourced from Natural England, Natural Resources Wales and Scottish Natural Heritage.

10.7 Designated Ancient Woodland

Records within 2000m**3**

Ancient woodlands are classified as areas which have been wooded continuously since at least 1600 AD. This includes semi-natural woodland and plantations on ancient woodland sites. 'Wooded continuously' does not mean there is or has previously been continuous tree cover across the whole site, and not all trees within the woodland have to be old.

Features are displayed on the Environmental designations map on [page 71 >](#)

ID	Location	Name	Woodland Type
2	1157m W	Heath House Wood	Ancient & Semi-Natural Woodland
3	1320m NW	Benny Cough Wood	Ancient Replanted Woodland
-	1801m NW	Pighill Wood	Ancient Replanted Woodland

This data is sourced from Natural England, Natural Resources Wales and Scottish Natural Heritage.

10.8 Biosphere Reserves

Records within 2000m**0**

Biosphere Reserves are internationally recognised by UNESCO as sites of excellence to balance conservation and socioeconomic development between nature and people. They are recognised under the Man and the Biosphere (MAB) Programme with the aim of promoting sustainable development founded on the work of the local community.

This data is sourced from Natural England, Natural Resources Wales and Scottish Natural Heritage.



10.9 Forest Parks

Records within 2000m

0

These are areas managed by the Forestry Commission designated on the basis of recreational, conservation or scenic interest.

This data is sourced from the Forestry Commission.

10.10 Marine Conservation Zones

Records within 2000m

0

A type of marine nature reserve in UK waters established under the Marine and Coastal Access Act (2009). They are designated with the aim to protect nationally important, rare or threatened habitats and species.

This data is sourced from Natural England, Natural Resources Wales and Scottish Natural Heritage.

10.11 Green Belt

Records within 2000m

1

Areas designated to prevent urban sprawl by keeping land permanently open.

Features are displayed on the Environmental designations map on [page 71 >](#)

ID	Location	Name	Local Authority name
1	40m NE	South and West Yorkshire Green Belt	Kirklees

This data is sourced from the Ministry of Housing, Communities and Local Government.

10.12 Proposed Ramsar sites

Records within 2000m

0

Ramsar sites are areas listed as a Wetland of International Importance under the Convention on Wetlands of International Importance especially as Waterfowl Habitat (the Ramsar Convention) 1971. The sites here supplied have a status of 'Proposed' having been identified for potential adoption under the framework.

This data is sourced from Natural England.

10.13 Possible Special Areas of Conservation (pSAC)

Records within 2000m**0**

Special Areas of Conservation are areas which have been identified as best representing the range and variety within the European Union of habitats and (non-bird) species listed on Annexes I and II to the Directive. SACs are designated under the EC Habitats Directive. Those sites supplied here are those with a status of 'Possible' having been identified for potential adoption under the framework.

This data is sourced from Natural England and Natural Resources Wales.

10.14 Potential Special Protection Areas (pSPA)

Records within 2000m**0**

Special Protection Areas (SPAs) are areas designated (or 'classified') under the European Union Wild Birds Directive for the protection of nationally and internationally important populations of wild birds. Those sites supplied here are those with a status of 'Potential' having been identified for potential adoption under the framework.

This data is sourced from Natural England.

10.15 Nitrate Sensitive Areas

Records within 2000m**0**

Areas where nitrate concentrations in drinking water sources exceeded or was at risk of exceeding the limit of 50 mg/l set by the 1980 EC Drinking Water Directive. Voluntary agricultural measures as a means of reducing the levels of nitrate were introduced by DEFRA as MAFF, with payments being made to farmers who complied. The scheme was started as a pilot in 1990 in ten areas, later implemented within 32 areas. The scheme was closed to further new entrants in 1998, although existing agreements continued for their full term. All Nitrate Sensitive Areas fell within the areas designated as Nitrate Vulnerable Zones (NVZs) in 1996 under the EC Nitrate Directive (91/676/EEC).

This data is sourced from Natural England.

10.16 Nitrate Vulnerable Zones

Records within 2000m**0**

Areas at risk from agricultural nitrate pollution designated under the EC Nitrate Directive (91/676/EEC). These are areas of land that drain into waters polluted by nitrates. Farmers operating within these areas have to follow mandatory rules to tackle nitrate loss from agriculture.

This data is sourced from Natural England and Natural Resources Wales.



SSSI Impact Zones and Units

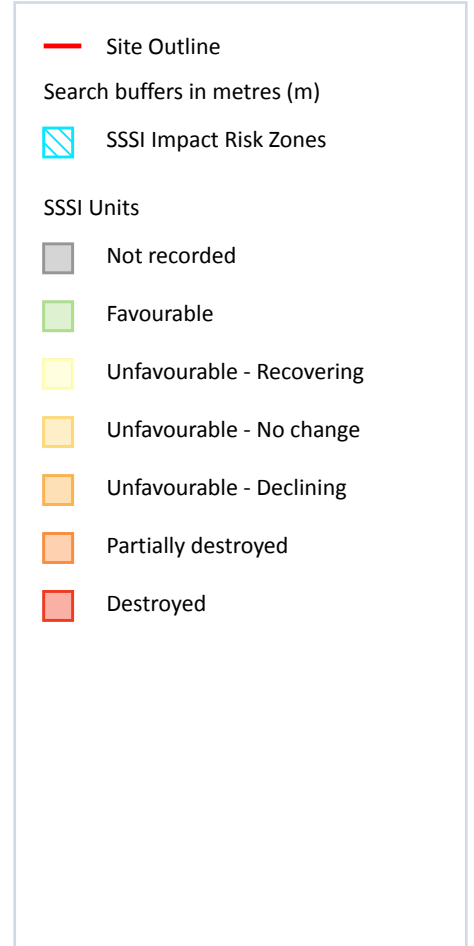
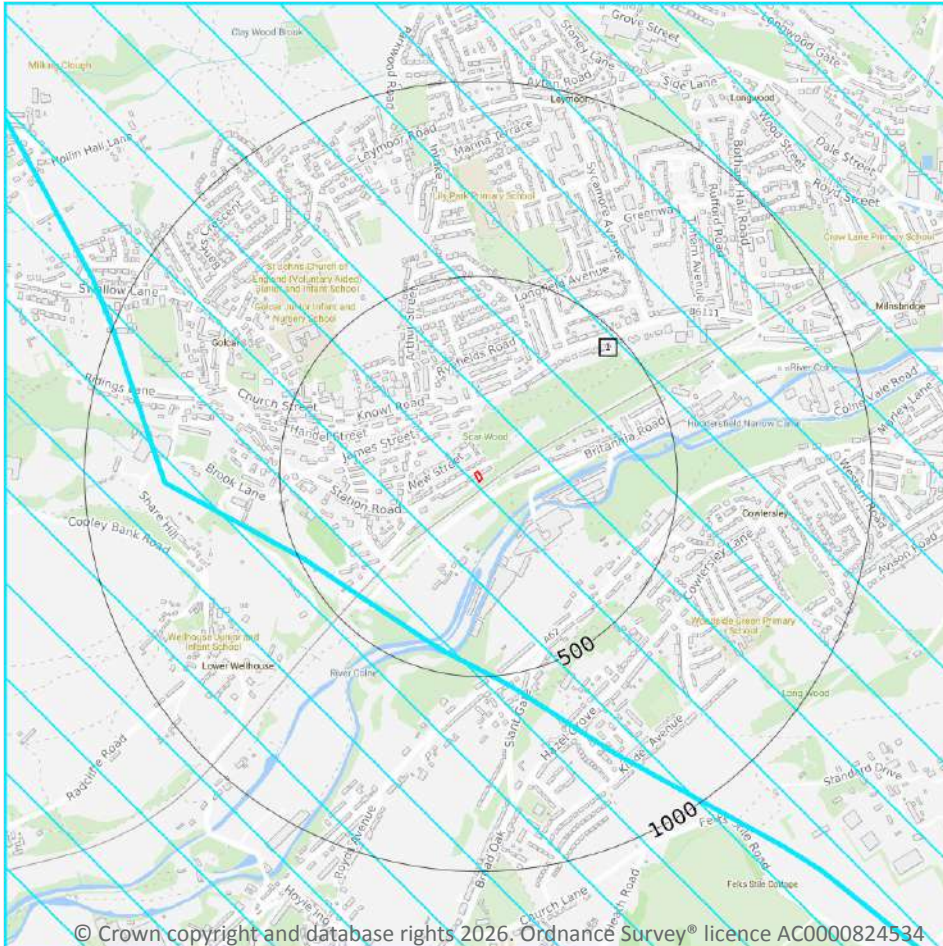

10.17 SSSI Impact Risk Zones

Records on site

1

Developed to allow rapid initial assessment of the potential risks to SSSIs posed by development proposals. They define zones around each SSSI which reflect the particular sensitivities of the features for which it is notified and indicate the types of development proposal which could potentially have adverse impacts.

Features are displayed on the SSSI Impact Zones and Units map on [page 76 >](#)

ID	Location	Type of developments requiring consultation
1	On site	https://irz.geodata.org.uk/IRZ/step2.html?irzcode=0303000630000&notes=&location=415498,413331%20(IRZ%20polygon%20centre)

This data is sourced from Natural England.

10.18 SSSI Units

Records within 2000m

0

Divisions of SSSIs used to record management and condition details. Units are the smallest areas for which Natural England gives a condition assessment, however, the size of units varies greatly depending on the types of management and the conservation interest.

This data is sourced from Natural England and Natural Resources Wales.



11 Visual and cultural designations

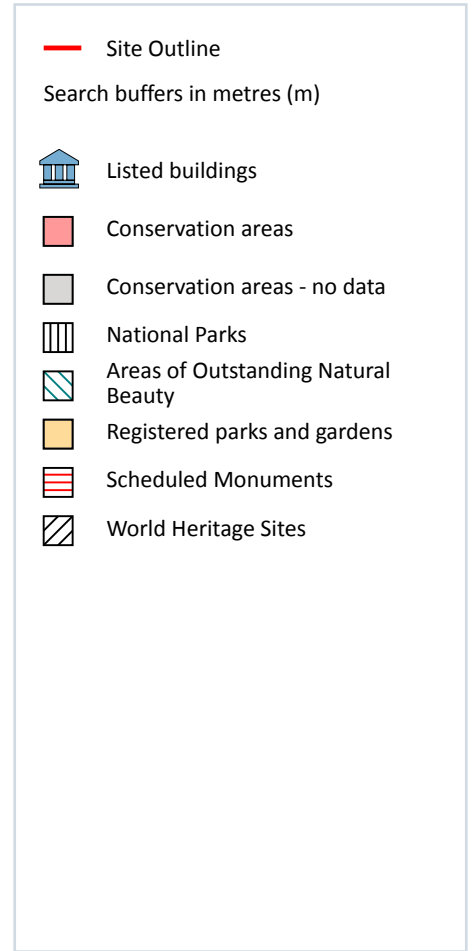
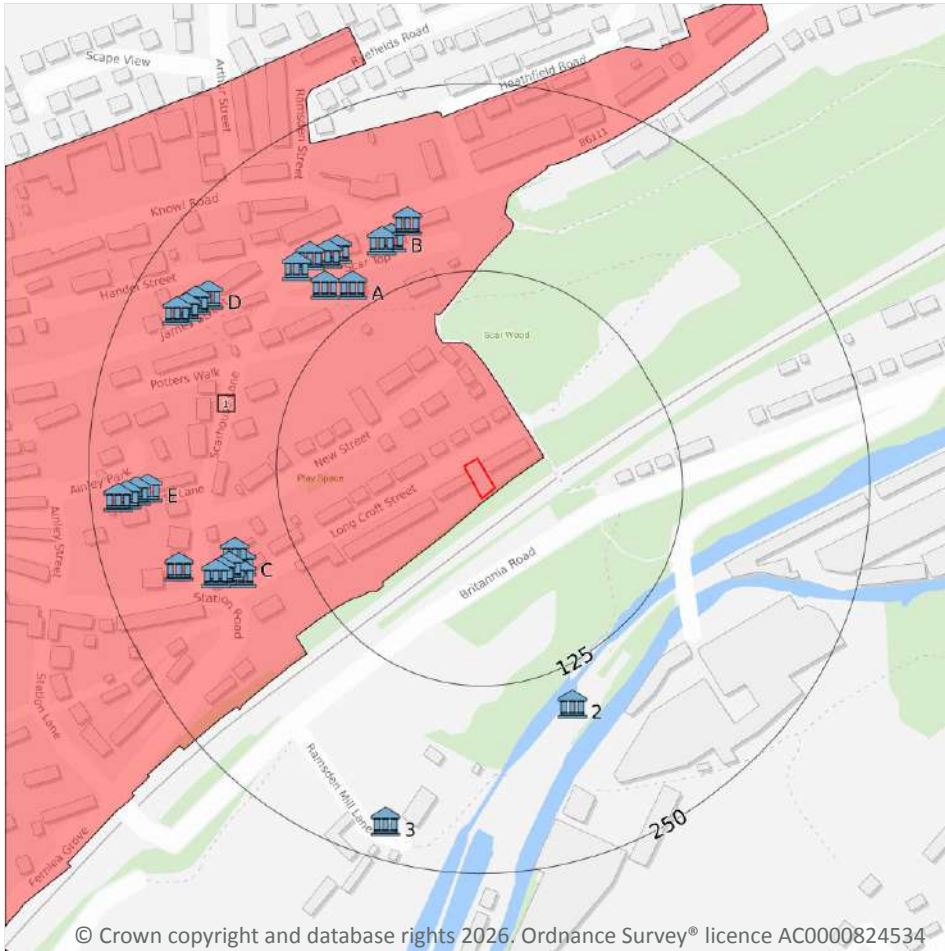

11.1 World Heritage Sites

Records within 250m

0

Sites designated for their globally important cultural or natural interest requiring appropriate management and protection measures. World Heritage Sites are designated to meet the UK's commitments under the World Heritage Convention.

This data is sourced from Historic England, Cadw and Historic Environment Scotland.

11.2 Area of Outstanding Natural Beauty

Records within 250m

0

Areas of Outstanding Natural Beauty (AONB) are conservation areas, chosen because they represent 18% of the finest countryside. Each AONB has been designated for special attention because of the quality of their flora, fauna, historical and cultural associations, and/or scenic views. The National Parks and Access to the Countryside Act of 1949 created AONBs and the Countryside and Rights of Way Act, 2000 added further regulation and protection. There are likely to be restrictions to some developments within these areas.

This data is sourced from Natural England, Natural Resources Wales and Scottish Natural Heritage.

11.3 National Parks

Records within 250m

0

In England and Wales, the purpose of National Parks is to conserve and enhance landscapes within the countryside whilst promoting public enjoyment of them and having regard for the social and economic well-being of those living within them. In Scotland National Parks have the additional purpose of promoting the sustainable use of the natural resources of the area and the sustainable social and economic development of its communities. The National Parks and Access to the Countryside Act 1949 established the National Park designation in England and Wales, and The National Parks (Scotland) Act 2000 in Scotland.

This data is sourced from Natural England, Natural Resources Wales and the Scottish Government.

11.4 Listed Buildings

Records within 250m

26

Buildings listed for their special architectural or historical interest. Building control in the form of 'listed building consent' is required in order to make any changes to that building which might affect its special interest. Listed buildings are graded to indicate their relative importance, however building controls apply to all buildings equally, irrespective of their grade, and apply to the interior and exterior of the building in its entirety, together with any curtilage structures.

Features are displayed on the Visual and cultural designations map on [page 78 >](#)

ID	Location	Name	Grade	Reference Number	Listed date
A	142m NW	4-5, Kiln Brow	II	1234863	11/07/1985
2	150m SE	Huddersfield Narrow Canal, Milestone At Se 104 155	II	1243468	20/12/1995
A	152m NW	1-3, Kiln Brow	II	1234642	11/07/1985
B	158m N	11-12, Scar Top	II	1223706	11/07/1985
B	159m NW	10, Scar Top	II	1223705	11/07/1985
C	162m SW	Long Croft Yard	II	1275687	11/07/1985



ID	Location	Name	Grade	Reference Number	Listed date
C	163m W	Long Croft Yard	II	1216921	11/07/1985
C	165m SW	13, Long Croft Street	II	1216951	11/07/1985
B	165m N	13-14, Scar Top	II	1267092	11/07/1985
A	167m NW	6-7, Scar Top	II	1223704	11/07/1985
A	168m NW	5, Scar Top	II	1223702	11/07/1985
C	170m SW	11, Long Croft Street	II	1216781	11/07/1985
A	174m NW	3-4, Scar Top	II	1223703	11/07/1985
A	174m NW	1, Scar Top	II	1267180	11/07/1985
C	176m SW	9, Long Croft Street	II	1216943	11/07/1985
C	180m SW	7, Long Croft Street	II	1275737	11/07/1985
C	201m W	1-5, Scarehouse Lane	II	1223700	11/07/1985
D	205m NW	20, James Street	II	1234637	11/07/1985
D	210m NW	22, James Street	II	1276035	11/07/1985
E	211m W	Golcar	II	1267186	11/07/1985
D	213m NW	24, James Street	II	1234638	11/07/1985
D	218m NW	26, James Street	II	1234639	11/07/1985
E	219m W	25 And 27, Scarhouse Lane	II	1223636	11/07/1985
3	225m S	Factory Adjacent To Bankfield	II	1274624	26/07/1984
E	225m W	29, Scarhouse Lane	II	1267179	11/07/1985
E	231m W	31, Scarehouse Lane	II	1223701	11/07/1985

This data is sourced from Historic England, Cadw and Historic Environment Scotland.

11.5 Conservation Areas

Records within 250m

1

Local planning authorities are obliged to designate as conservation areas any parts of their own area that are of special architectural or historic interest, the character and appearance of which it is desirable to preserve or enhance. Designation of a conservation area gives broader protection than the listing of individual buildings. All the features within the area, listed or otherwise, are recognised as part of its character. Conservation area designation is the means of recognising the importance of all factors and of ensuring that planning decisions address the quality of the landscape in its broadest sense.



Features are displayed on the Visual and cultural designations map on [page 78 >](#)

ID	Location	Name	District	Date of designation
1	On site	Golcar	Kirklees	07/01/1974

This data is sourced from Historic England, Cadw and Historic Environment Scotland.

11.6 Scheduled Ancient Monuments

Records within 250m	0
----------------------------	----------

A scheduled monument is an historic building or site that is included in the Schedule of Monuments kept by the Secretary of State for Digital, Culture, Media and Sport. The regime is set out in the Ancient Monuments and Archaeological Areas Act 1979. The Schedule of Monuments has c.20,000 entries and includes sites such as Roman remains, burial mounds, castles, bridges, earthworks, the remains of deserted villages and industrial sites. Monuments are not graded, but all are, by definition, considered to be of national importance.

This data is sourced from Historic England, Cadw and Historic Environment Scotland.

11.7 Registered Parks and Gardens

Records within 250m	0
----------------------------	----------

Parks and gardens assessed to be of particular interest and of special historic interest. The emphasis being on 'designed' landscapes, rather than on planting or botanical importance. Registration is a 'material consideration' in the planning process, meaning that planning authorities must consider the impact of any proposed development on the special character of the landscape.

This data is sourced from Historic England, Cadw and Historic Environment Scotland.

12 Agricultural designations

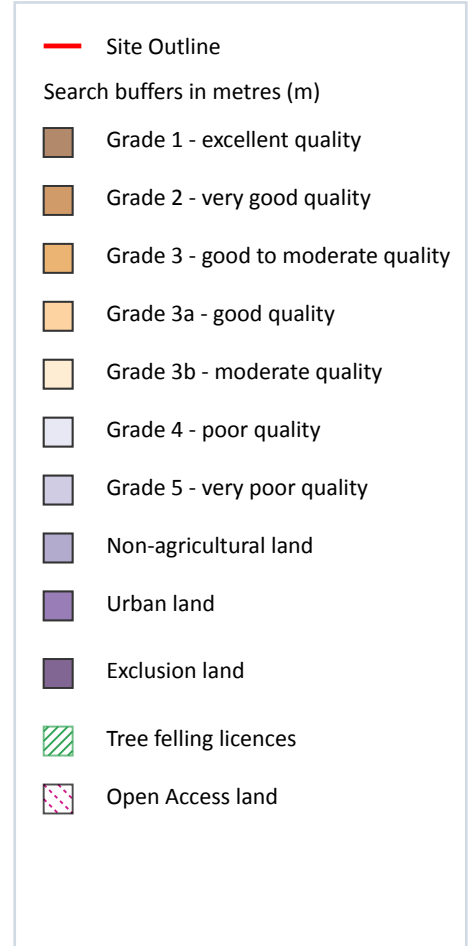
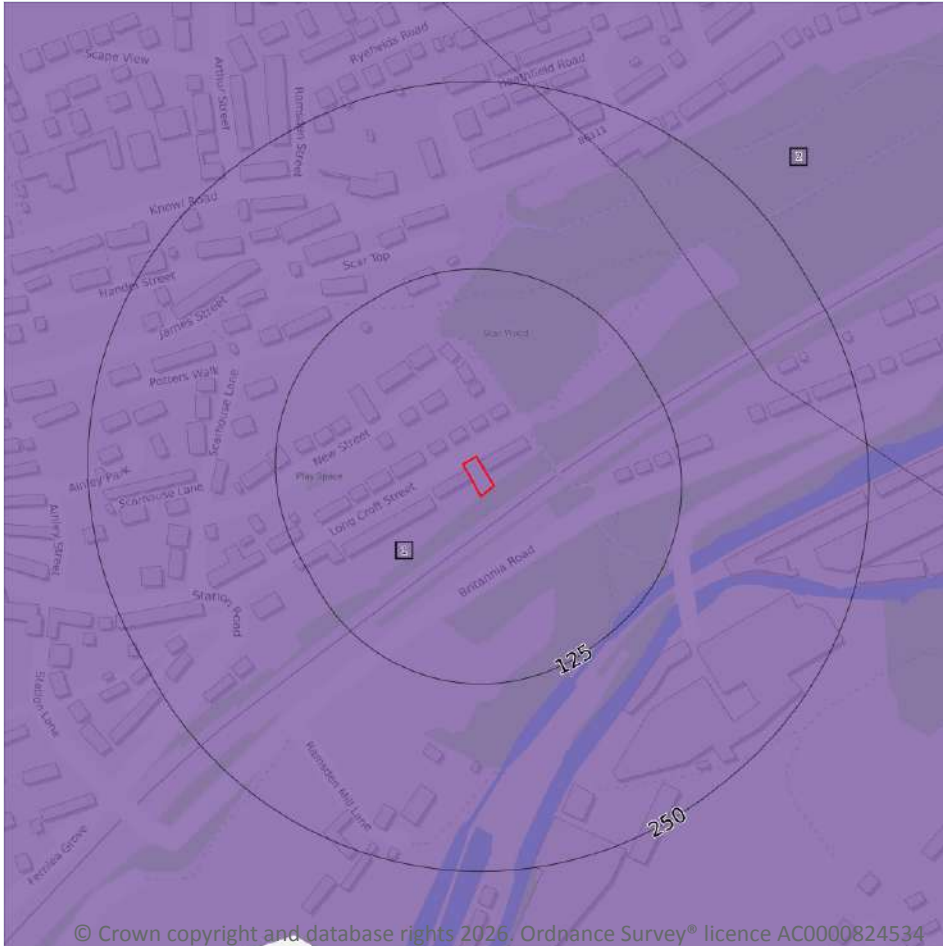

12.1 Agricultural Land Classification

Records within 250m

2

Classification of the quality of agricultural land taking into consideration multiple factors including climate, physical geography and soil properties. It should be noted that the categories for the grading of agricultural land are not consistent across England, Wales and Scotland.

Features are displayed on the Agricultural designations map on [page 82](#) >

ID	Location	Classification	Description
1	On site	Urban	Non-agricultural/no quality assigned
2	191m NE	Urban	Non-agricultural/no quality assigned

This data is sourced from Natural England.

12.2 Open Access Land

Records within 250m

0

The Countryside and Rights of Way Act 2000 (CROW Act) gives a public right of access to land without having to use paths. Access land includes mountains, moors, heaths and downs that are privately owned. It also includes common land registered with the local council and some land around the England Coast Path. Generally permitted activities on access land are walking, running, watching wildlife and climbing.

This data is sourced from Natural England and Natural Resources Wales.

12.3 Tree Felling Licences

Records within 250m

0

Felling Licence Application (FLA) areas approved by Forestry Commission England. Anyone wishing to fell trees must ensure that a licence or permission under a grant scheme has been issued by the Forestry Commission before any felling is carried out or that one of the exceptions apply.

This data is sourced from the Forestry Commission.

12.4 Environmental Stewardship Schemes

Records within 250m

0

Environmental Stewardship covers a range of schemes that provide financial incentives to farmers, foresters and land managers to look after and improve the environment. The schemes identified may be historical schemes that have now expired, or may still be active.

This data is sourced from Natural England.

12.5 Countryside Stewardship Schemes

Records within 250m

0

Countryside Stewardship covers a range of schemes that provide financial incentives to farmers, foresters and land managers to look after and improve the environment. Main objectives are to improve the farmed environment for wildlife and to reduce diffuse water pollution.

This data is sourced from Natural England.



13 Habitat designations

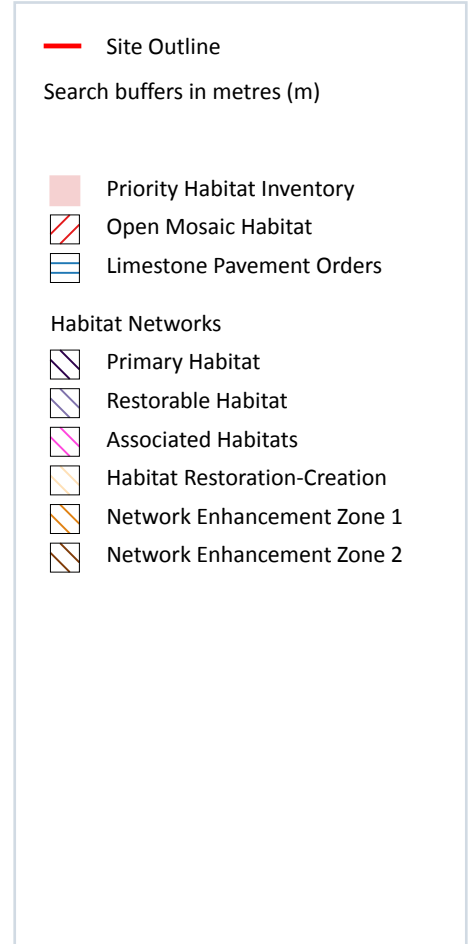
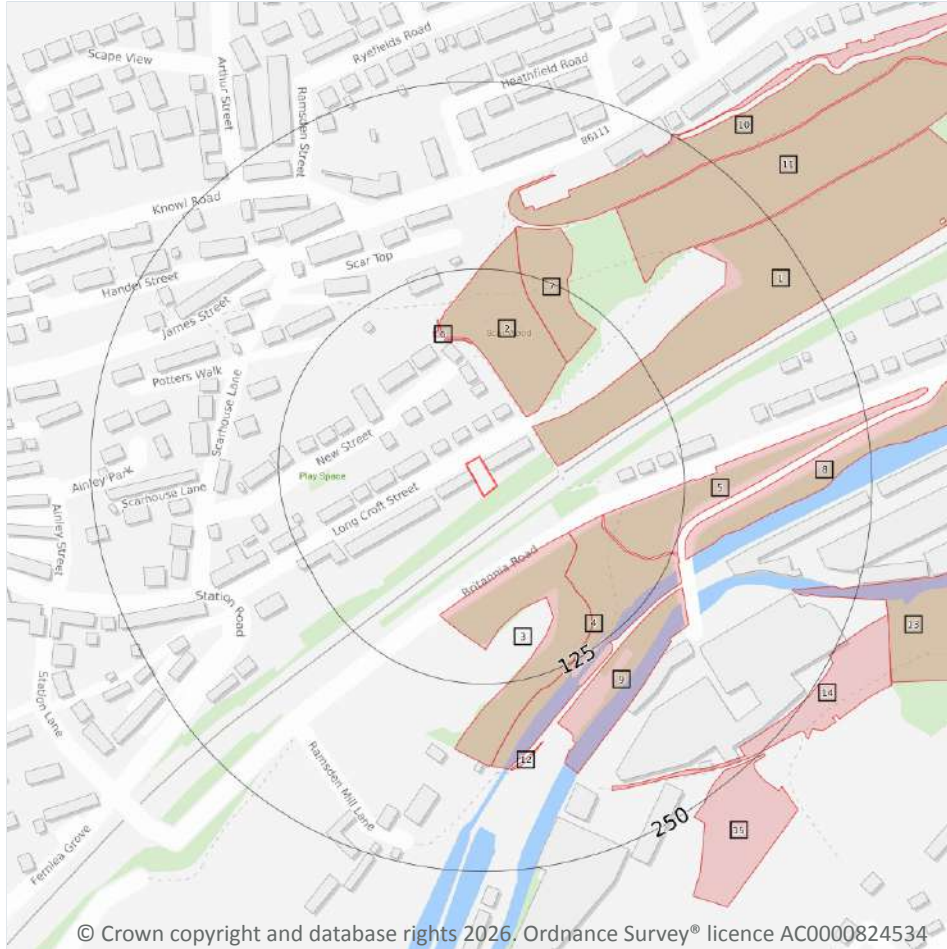

13.1 Priority Habitat Inventory

Records within 250m

15

Habitats of principal importance as named under Natural Environment and Rural Communities Act (2006) Section 41.

Features are displayed on the Habitat designations map on [page 84](#) >

ID	Location	Main Habitat	Other habitats
1	41m NE	Deciduous woodland	Main habitat: DWOOD (INV > 50%)
2	41m NE	Deciduous woodland	Main habitat: DWOOD (INV > 50%)
3	49m SE	Deciduous woodland	Main habitat: DWOOD (INV > 50%)
4	57m SE	Deciduous woodland	Main habitat: DWOOD (INV > 50%)

ID	Location	Main Habitat	Other habitats
5	75m E	Deciduous woodland	Main habitat: DWOOD (INV > 50%)
6	76m N	Deciduous woodland	Main habitat: DWOOD (INV > 50%)
7	86m NE	Deciduous woodland	Main habitat: DWOOD (INV > 50%)
8	131m E	Deciduous woodland	Main habitat: DWOOD (INV > 50%)
9	132m SE	Deciduous woodland	Main habitat: DWOOD (INV > 50%)
10	159m N	Deciduous woodland	Main habitat: DWOOD (INV > 50%)
11	160m NE	Deciduous woodland	Main habitat: DWOOD (INV > 50%)
12	168m S	Deciduous woodland	Main habitat: DWOOD (INV > 50%)
13	209m E	Deciduous woodland	Main habitat: DWOOD (INV > 50%)
14	212m SE	Deciduous woodland	Main habitat: DWOOD (INV > 50%)
15	243m SE	Deciduous woodland	Main habitat: DWOOD (INV > 50%)

This data is sourced from Natural England.

13.2 Habitat Networks

Records within 250m

0

Habitat networks for 18 priority habitat networks (based primarily, but not exclusively, on the priority habitat inventory) and areas suitable for the expansion of networks through restoration and habitat creation.

This data is sourced from Natural England.

13.3 Open Mosaic Habitat

Records within 250m

0

Sites verified as Open Mosaic Habitat. Mosaic habitats are brownfield sites that are identified under the UK Biodiversity Action Plan as a priority habitat due to the habitat variation within a single site, supporting an array of invertebrates.

This data is sourced from Natural England.



13.4 Limestone Pavement Orders

Records within 250m

0

Limestone pavements are outcrops of limestone where the surface has been worn away by natural means over millennia. These rocks have the appearance of paving blocks, hence their name. Not only do they have geological interest, they also provide valuable habitats for wildlife. These habitats are threatened due to their removal for use in gardens and water features. Many limestone pavements have been designated as SSSIs which affords them some protection. In addition, Section 34 of the Wildlife and Countryside Act 1981 gave them additional protection via the creation of Limestone Pavement Orders, which made it a criminal offence to remove any part of the outcrop. The associated Limestone Pavement Priority Habitat is part of the UK Biodiversity Action Plan priority habitat in England.

This data is sourced from Natural England.



14 Geology 1:10,000 scale - Availability



— Site Outline
 Search buffers in metres (m)

- Full coverage
- Partial coverage
- No coverage

14.1 10k Availability

Records within 500m

2

An indication on the coverage of 1:10,000 scale geology data for the site, the most detailed dataset provided by the British Geological Survey. Either 'Full', 'Partial' or 'No coverage' for each geological theme.

Features are displayed on the Geology 1:10,000 scale - Availability map on [page 87](#) >

ID	Location	Artificial	Superficial	Bedrock	Mass movement	Sheet No.
1	On site	Full	Full	Full	Full	SE11NW
2	253m W	Full	Full	Full	Full	SE01NE

This data is sourced from the British Geological Survey.



Geology 1:10,000 scale - Artificial and made ground

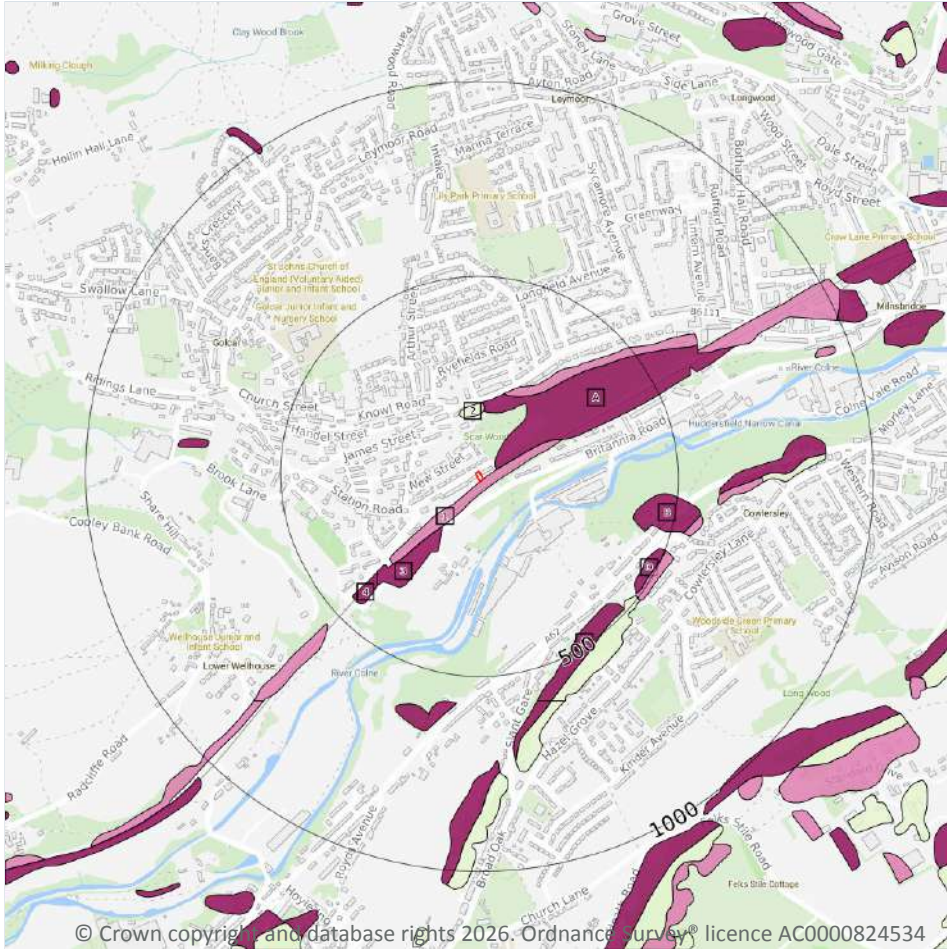

- Site Outline
- Search buffers in metres (m)
- Reclaimed ground
- Made ground
- Worked ground
- Infilled ground
- Disturbed ground
- Landscaped ground

14.2 Artificial and made ground (10k)

Records within 500m

11

Details of made, worked, infilled, disturbed and landscaped ground at 1:10,000 scale. Artificial ground can be associated with potentially contaminated material, unpredictable engineering conditions and instability.

Features are displayed on the Geology 1:10,000 scale - Artificial and made ground map on [page 88](#) >

ID	Location	LEX Code	Description	Rock description
1	On site	WGR-VOID	Worked Ground (Undivided)	Void
A	41m NE	MGR-ARTDP	Made Ground (Undivided)	Artificial deposit
2	142m N	WMGR-ARTDP	Infilled Ground	Artificial deposit
3	150m SW	MGR-ARTDP	Made Ground (Undivided)	Artificial deposit



ID	Location	LEX Code	Description	Rock description
A	208m N	WGR-VOID	Worked Ground (Undivided)	Void
4	352m SW	MGR-ARTDP	Made Ground (Undivided)	Artificial deposit
B	397m E	MGR-ARTDP	Made Ground (Undivided)	Artificial deposit
C	450m SE	MGR-ARTDP	Made Ground (Undivided)	Artificial deposit
D	465m SE	MGR-ARTDP	Made Ground (Undivided)	Artificial deposit
C	480m SE	WMGR-ARTDP	Infilled Ground	Artificial deposit
D	489m SE	WGR-VOID	Worked Ground (Undivided)	Void

This data is sourced from the British Geological Survey.



Geology 1:10,000 scale - Superficial

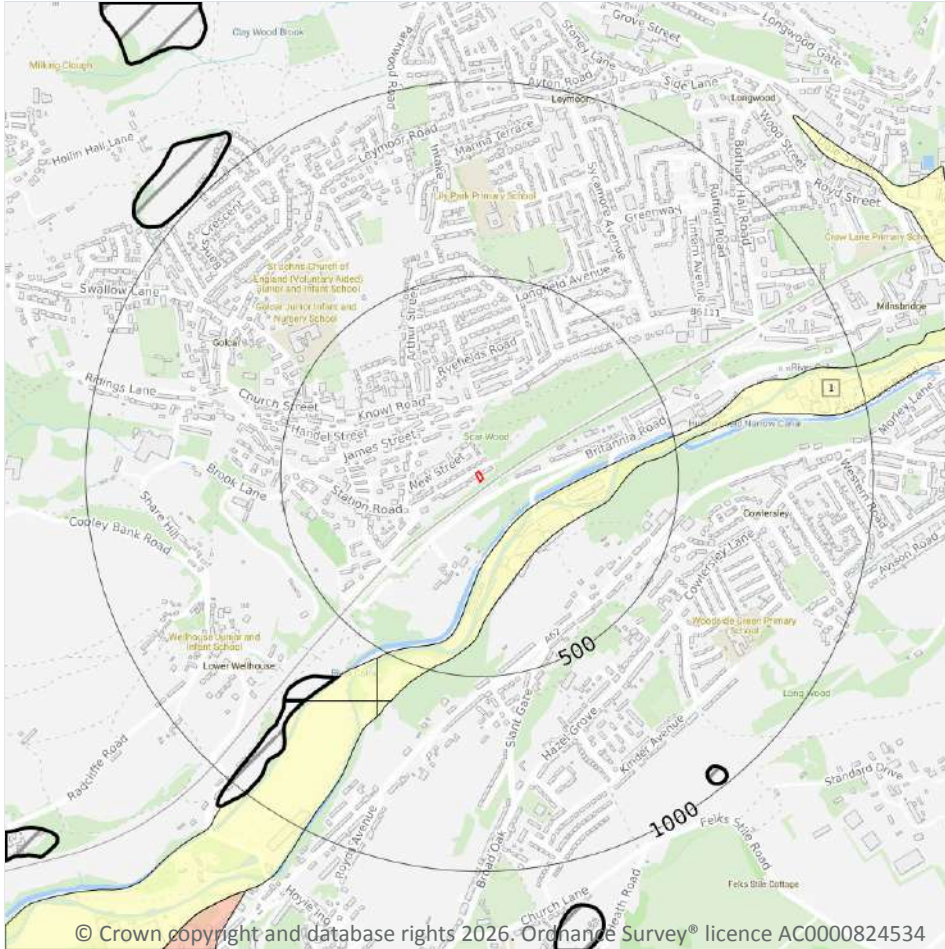

- Site Outline
 - Search buffers in metres (m)
 - Landslip (10k)
 - Superficial geology (10k)
- Please see table for more details.

14.3 Superficial geology (10k)

Records within 500m

1

Superficial geological deposits at 1:10,000 scale. Also known as 'drift', these are the youngest geological deposits, formed during the Quaternary. They rest on older deposits or rocks referred to as bedrock.

Features are displayed on the Geology 1:10,000 scale - Superficial map on [page 90](#) >

ID	Location	LEX Code	Description	Rock description
1	134m SE	ALV-XCSV	Alluvium-Clay, Sand And Gravel	Clay, sand and gravel

This data is sourced from the British Geological Survey.

14.4 Landslip (10k)

Records within 500m

0

Mass movement deposits on BGS geological maps at 1:10,000 scale. Primarily superficial deposits that have moved down slope under gravity to form landslips. These affect bedrock, other superficial deposits and artificial ground.

This data is sourced from the British Geological Survey.



Geology 1:10,000 scale - Bedrock

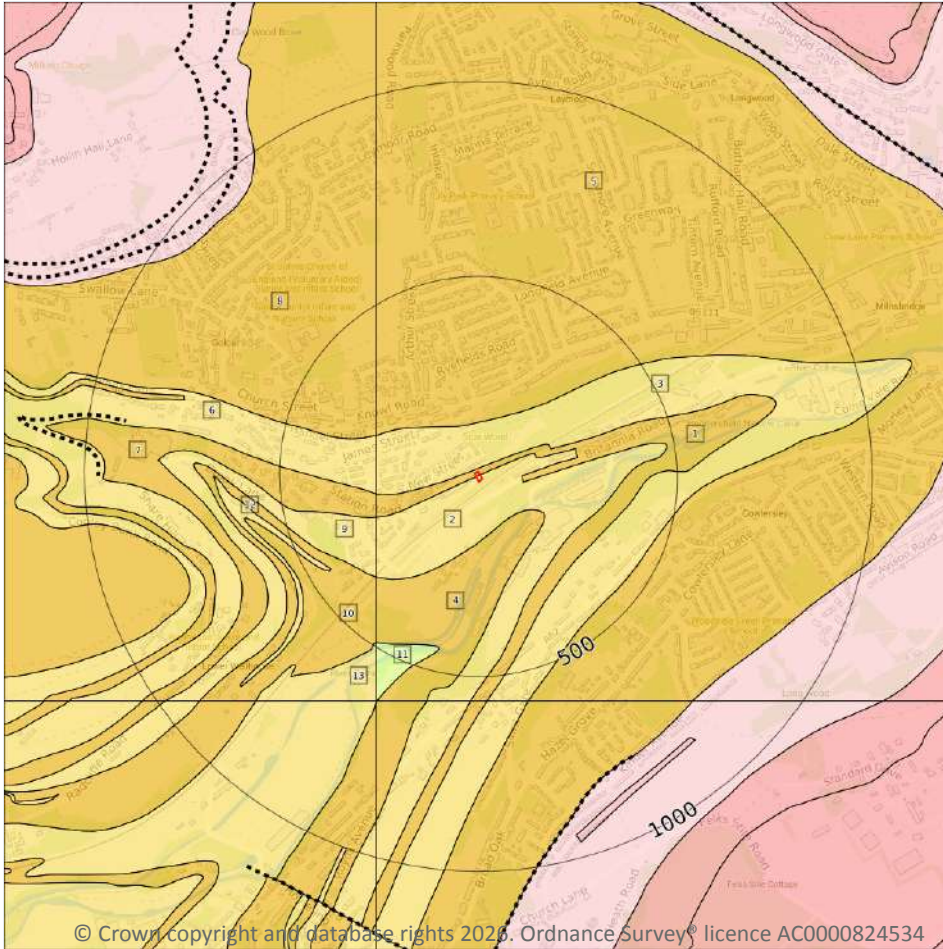

- Site Outline
- Search buffers in metres (m)
- ⋯⋯ Bedrock faults and other linear features (10k)
- Bedrock geology (10k)
Please see table for more details.

14.5 Bedrock geology (10k)

Records within 500m

13

Bedrock geology at 1:10,000 scale. The main mass of rocks forming the Earth and present everywhere, whether exposed at the surface in outcrops or concealed beneath superficial deposits or water.

Features are displayed on the Geology 1:10,000 scale - Bedrock map on [page 92](#) >

ID	Location	LEX Code	Description	Rock age
1	On site	GSYG-SDST	Guiseley Grit-Sandstone	Namurian
2	On site	MARSD-MDSI	Marsden Formation-Mudstone And Siltstone	Namurian
3	7m N	MARSD-MDSI	Marsden Formation-Mudstone And Siltstone	Namurian

ID	Location	LEX Code	Description	Rock age
4	121m SE	MGG-SDST	Midgley Grit-Sandstone	Namurian
5	123m N	HDW-SDST	Huddersfield White Rock-Sandstone	Namurian
6	253m W	MARSD- MDSI	Marsden Formation-Mudstone And Siltstone	Namurian
7	258m W	GSYG-SDST	Guiseley Grit-Sandstone	Namurian
8	270m W	HDW-SDST	Huddersfield White Rock-Sandstone	Namurian
9	277m SW	MARSD- MDSI	Marsden Formation-Mudstone And Siltstone	Namurian
10	360m SW	MGG-SDST	Midgley Grit-Sandstone	Namurian
11	436m S	MG-MDSS	Millstone Grit Group [See Also Migr]-Mudstone, Siltstone And Sandstone	Namurian
12	442m SW	MARSD- MDSI	Marsden Formation-Mudstone And Siltstone	Namurian
13	491m SW	MARSD- MDSI	Marsden Formation-Mudstone And Siltstone	Namurian

This data is sourced from the British Geological Survey.

14.6 Bedrock faults and other linear features (10k)

Records within 500m

0

Linear features at the ground or bedrock surface at 1:10,000 scale of six main types; rock, fault, fold axis, mineral vein, alteration area or landform. Features are either observed or inferred, and relate primarily to bedrock.

This data is sourced from the British Geological Survey.



15 Geology 1:50,000 scale - Availability

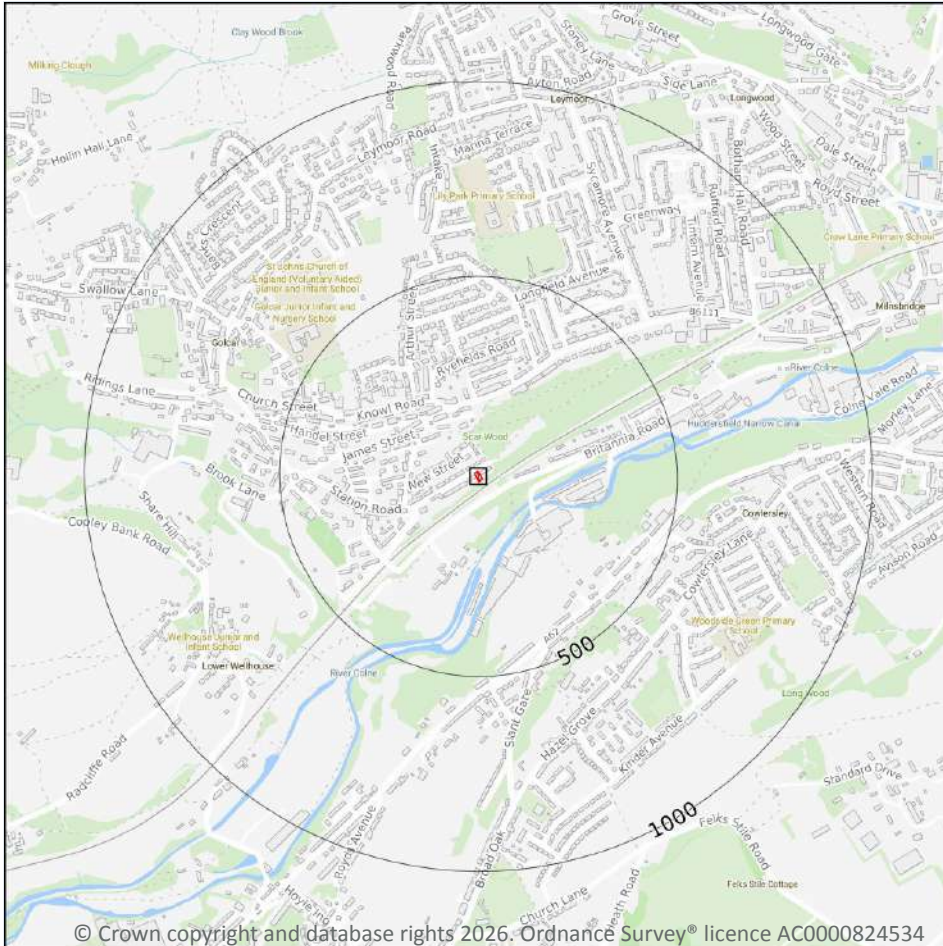

— Site Outline
Search buffers in metres (m)

□ Geological map tile

15.1 50k Availability

Records within 500m

1

An indication on the coverage of 1:50,000 scale geology data for the site. Either 'Full' or 'No coverage' for each geological theme.

Features are displayed on the Geology 1:50,000 scale - Availability map on [page 94](#) >

ID	Location	Artificial	Superficial	Bedrock	Mass movement	Sheet No.
1	On site	Full	Full	Full	Full	EW077_huddersfield_v4

This data is sourced from the British Geological Survey.

Geology 1:50,000 scale - Artificial and made ground

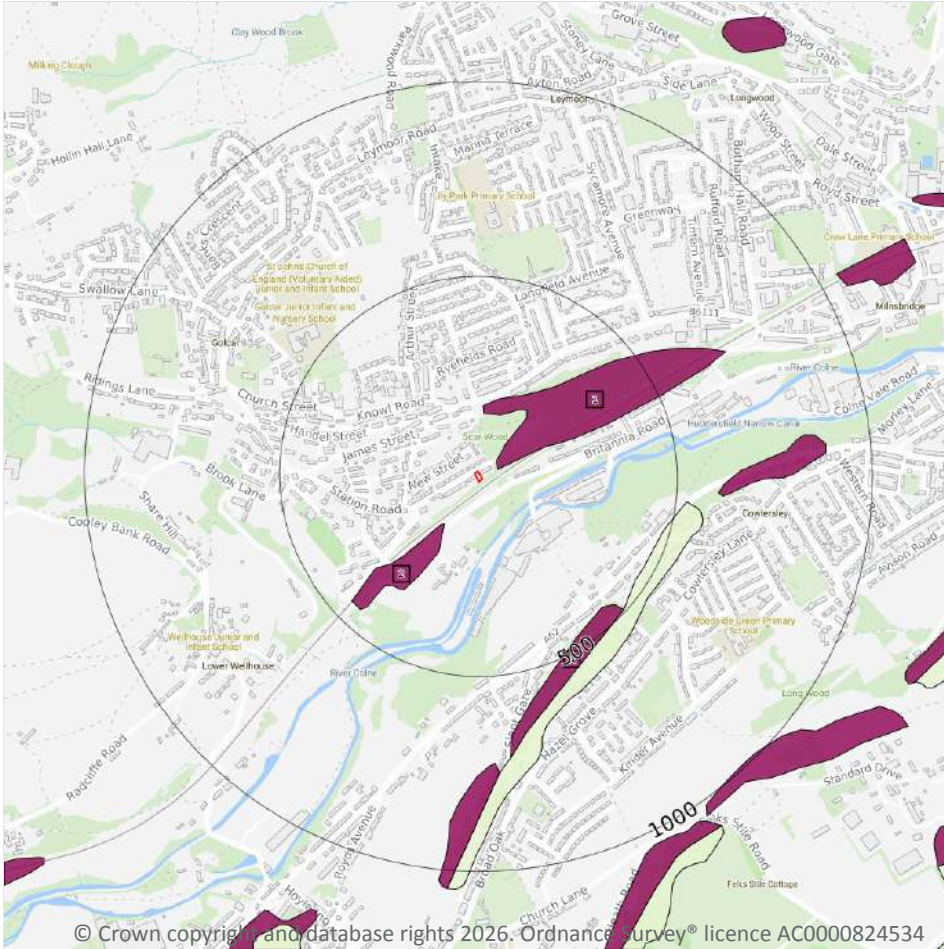

— Site Outline
Search buffers in metres (m)

- Made ground
- Worked ground
- Infilled ground
- Disturbed ground
- Landscaped ground

© Crown copyright and database rights 2026. Ordnance Survey® licence AC0000824534

15.2 Artificial and made ground (50k)

Records within 500m

4

Details of made, worked, infilled, disturbed and landscaped ground at 1:50,000 scale. Artificial ground can be associated with potentially contaminated material, unpredictable engineering conditions and instability.

Features are displayed on the Geology 1:50,000 scale - Artificial and made ground map on [page 95 >](#)

ID	Location	LEX Code	Description	Rock description
1	47m NE	MGR-ARTDP	Made Ground	Artificial deposit
2	141m SW	MGR-ARTDP	Made Ground	Artificial deposit
A	450m SE	MGR-ARTDP	Made Ground	Artificial deposit
A	470m SE	WMGR-ARTDP	Infilled Ground	Artificial deposit



This data is sourced from the British Geological Survey.

15.3 Artificial ground permeability (50k)

Records within 50m

1

A qualitative classification of estimated rates of vertical movement of water from the ground surface through the unsaturated zone of any artificial deposits (the zone between the land surface and the water table).

Location	Flow type	Maximum permeability	Minimum permeability
47m NE	Mixed	Very High	Low

This data is sourced from the British Geological Survey.

Geology 1:50,000 scale - Superficial

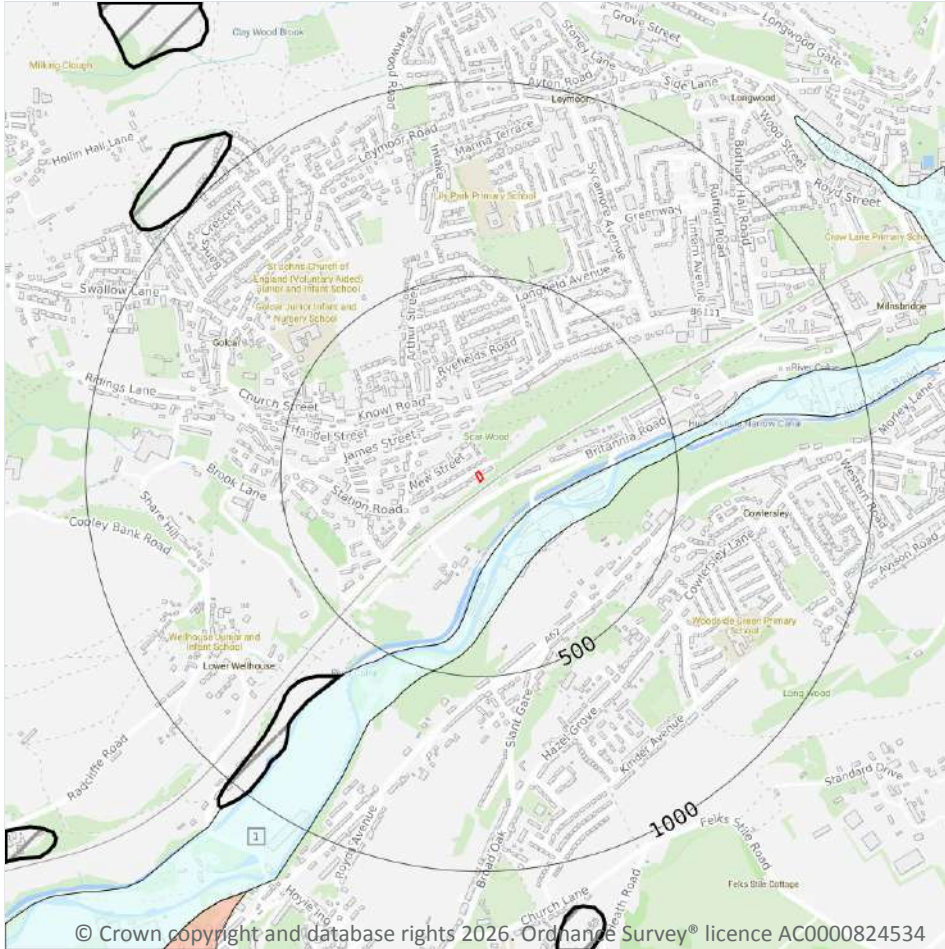

- Site Outline
- Search buffers in metres (m)
- Landslip (50k)
- Superficial geology (50k)
Please see table for more details.

15.4 Superficial geology (50k)

Records within 500m

1

Superficial geological deposits at 1:50,000 scale. Also known as 'drift', these are the youngest geological deposits, formed during the Quaternary. They rest on older deposits or rocks referred to as bedrock.

Features are displayed on the Geology 1:50,000 scale - Superficial map on [page 97](#) >

ID	Location	LEX Code	Description	Rock description
1	141m SE	ALV-XCZSV	Alluvium	Clay, silt, sand and gravel

This data is sourced from the British Geological Survey.

15.5 Superficial permeability (50k)

Records within 50m

0

A qualitative classification of estimated rates of vertical movement of water from the ground surface through the unsaturated zone of any superficial deposits (the zone between the land surface and the water table).

This data is sourced from the British Geological Survey.

15.6 Landslip (50k)

Records within 500m

0

Mass movement deposits on BGS geological maps at 1:50,000 scale. Primarily superficial deposits that have moved down slope under gravity to form landslips. These affect bedrock, other superficial deposits and artificial ground.

This data is sourced from the British Geological Survey.

15.7 Landslip permeability (50k)

Records within 50m

0

A qualitative classification of estimated rates of vertical movement of water from the ground surface through the unsaturated zone of any landslip deposits (the zone between the land surface and the water table).

This data is sourced from the British Geological Survey.



Geology 1:50,000 scale - Bedrock

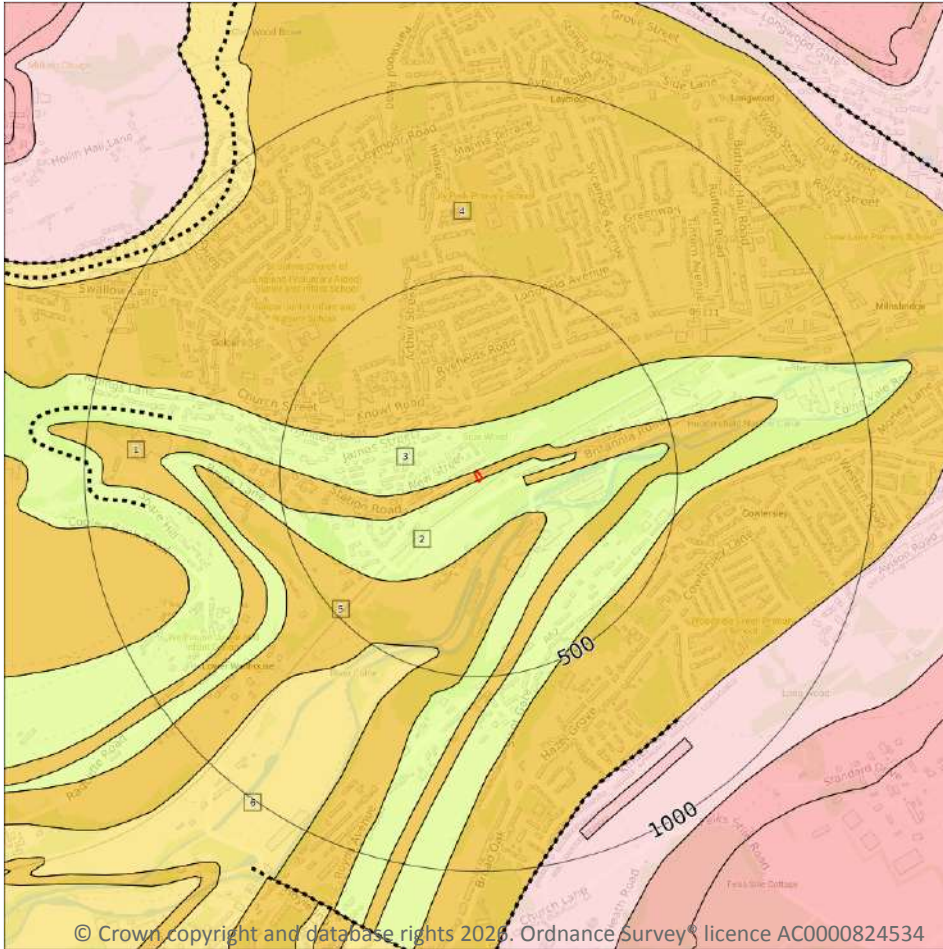

- Site Outline
- Search buffers in metres (m)
- - - - Bedrock faults and other linear features (50k)
- Bedrock geology (50k)
Please see table for more details.

15.8 Bedrock geology (50k)

Records within 500m

6

Bedrock geology at 1:50,000 scale. The main mass of rocks forming the Earth and present everywhere, whether exposed at the surface in outcrops or concealed beneath superficial deposits or water.

Features are displayed on the Geology 1:50,000 scale - Bedrock map on [page 99](#) >

ID	Location	LEX Code	Description	Rock age
1	On site	GSYG-SDST	Guiseley Grit-Sandstone	Namurian
2	On site	MG-MDSS	Millstone Grit Group [See Also MIGR]-Mudstone, siltstone and sandstone	Namurian
3	3m N	MG-MDSS	Millstone Grit Group [See Also MIGR]-Mudstone, siltstone and sandstone	Namurian

ID	Location	LEX Code	Description	Rock age
4	120m N	HDW-SDST	Huddersfield White Rock-Sandstone	Namurian
5	127m SE	MGG-SDST	Midgley Grit-Sandstone	Namurian
6	441m S	MARSD- MDSI	Marsden Formation-Mudstone and siltstone	Namurian

This data is sourced from the British Geological Survey.

15.9 Bedrock permeability (50k)

Records within 50m

3

A qualitative classification of estimated rates of vertical movement of water from the ground surface through the unsaturated zone of bedrock (the zone between the land surface and the water table).

Location	Flow type	Maximum permeability	Minimum permeability
On site	Fracture	Moderate	Low
On site	Fracture	High	Moderate
3m N	Fracture	Moderate	Low

This data is sourced from the British Geological Survey.

15.10 Bedrock faults and other linear features (50k)

Records within 500m

0

Linear features at the ground or bedrock surface at 1:50,000 scale of six main types; rock, fault, fold axis, mineral vein, alteration area or landform. Features are either observed or inferred, and relate primarily to bedrock.

This data is sourced from the British Geological Survey.



16 Boreholes

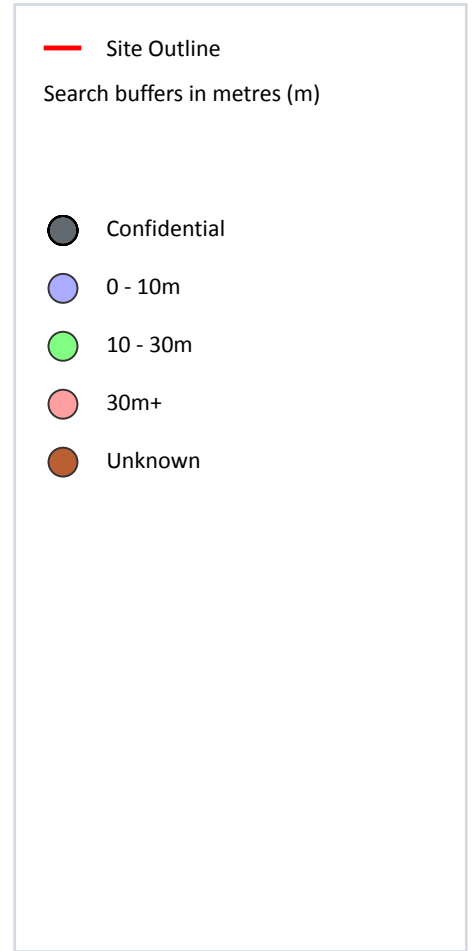
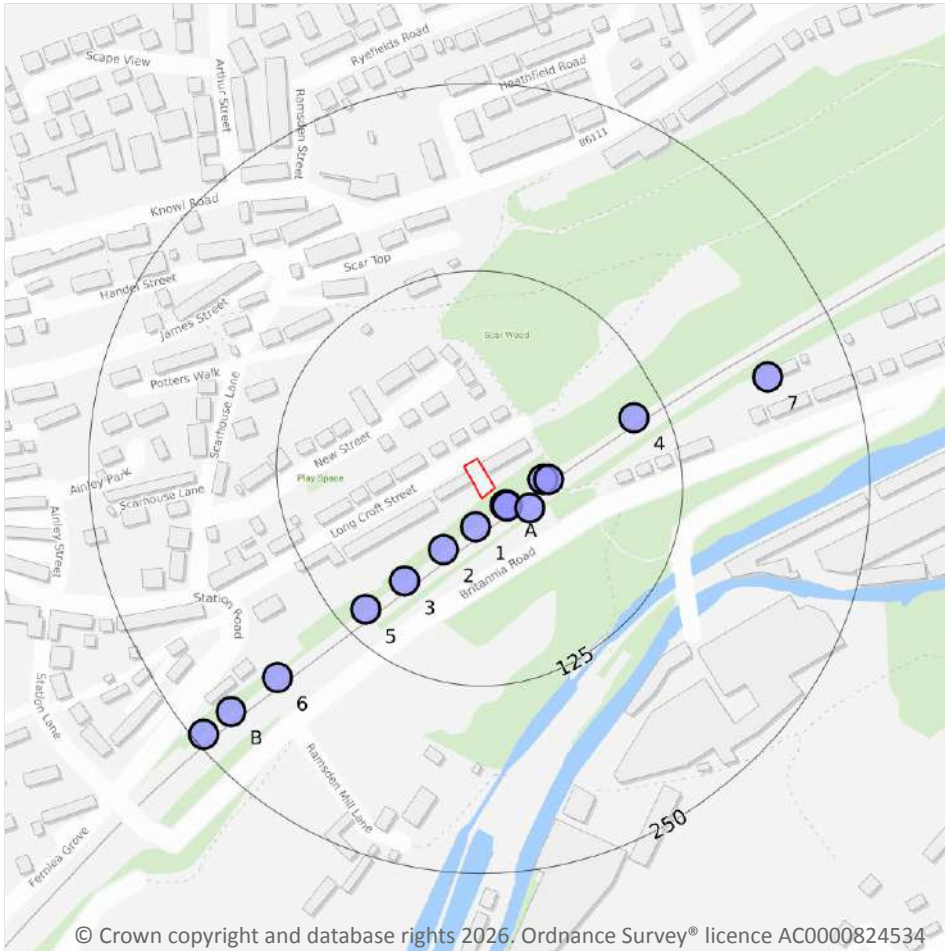

16.1 BGS Boreholes

Records within 250m

15

The Single Onshore Boreholes Index (SOBI); an index of over one million records of boreholes, shafts and wells from all forms of drilling and site investigation work held by the British Geological Survey. Covering onshore and nearshore boreholes dating back to at least 1790 and ranging from one to several thousand metres deep.

Features are displayed on the Boreholes map on [page 101](#) >

ID	Location	Grid reference	Name	Length	Confidential	Web link
A	13m SE	410280 415558	TRU - West of Leeds - Batch 1 TP-W2B-2574	0.5	N	21728677 ↗
A	14m SE	410281 415558	TRU - West of Leeds - Batch 1 TP 5.7 065A	0.9	N	21729285 ↗



ID	Location	Grid reference	Name	Length	Confidential	Web link
A	14m SE	410281 415557	TRU - West of Leeds - Batch 1 TP-W2B-2575	1.0	N	21728678 ↗
1	20m S	410260 415543	TRU - West of Leeds - Batch 1 TP 5.7 064	0.82	N	21729283 ↗
A	26m SE	410296 415556	TRU - West of Leeds - Batch 1 TP 5.7 065	0.67	N	21729284 ↗
A	32m E	410305 415575	TRU - West of Leeds - Batch 1 TP 5.7 066	0.6	N	21729286 ↗
A	36m E	410309 415575	TRU - West of Leeds - Batch 1 TP 5.7 066A	1.1	N	21729287 ↗
2	43m SW	410239 415528	TRU - West of Leeds - Batch 1 TP-W2B-2573	0.9	N	21728676 ↗
3	75m SW	410213 415507	TRU - West of Leeds - Batch 1 TP 5.7 063	1.0	N	21729282 ↗
4	104m NE	410366 415616	TRU - West of Leeds - Batch 1 TP 5.7 067	0.6	N	21729288 ↗
5	107m SW	410187 415488	TRU - West of Leeds - Batch 1 TP 5.7 062	0.8	N	21729281 ↗
6	181m SW	410128 415443	TRU - West of Leeds - Batch 1 TP 5.7 061	0.2	N	21729280 ↗
7	196m E	410455 415643	TRU West SIGI WS-W2B-1041	3.45	N	21729362 ↗
B	220m SW	410097 415420	TRU - West of Leeds - Batch 1 TP 5.7 060	0.76	N	21729279 ↗
B	243m SW	410079 415405	TRU - West of Leeds - Batch 1 TP 5.7 059	0.67	N	21728903 ↗

This data is sourced from the British Geological Survey.



17 Natural ground subsidence - Shrink swell clays

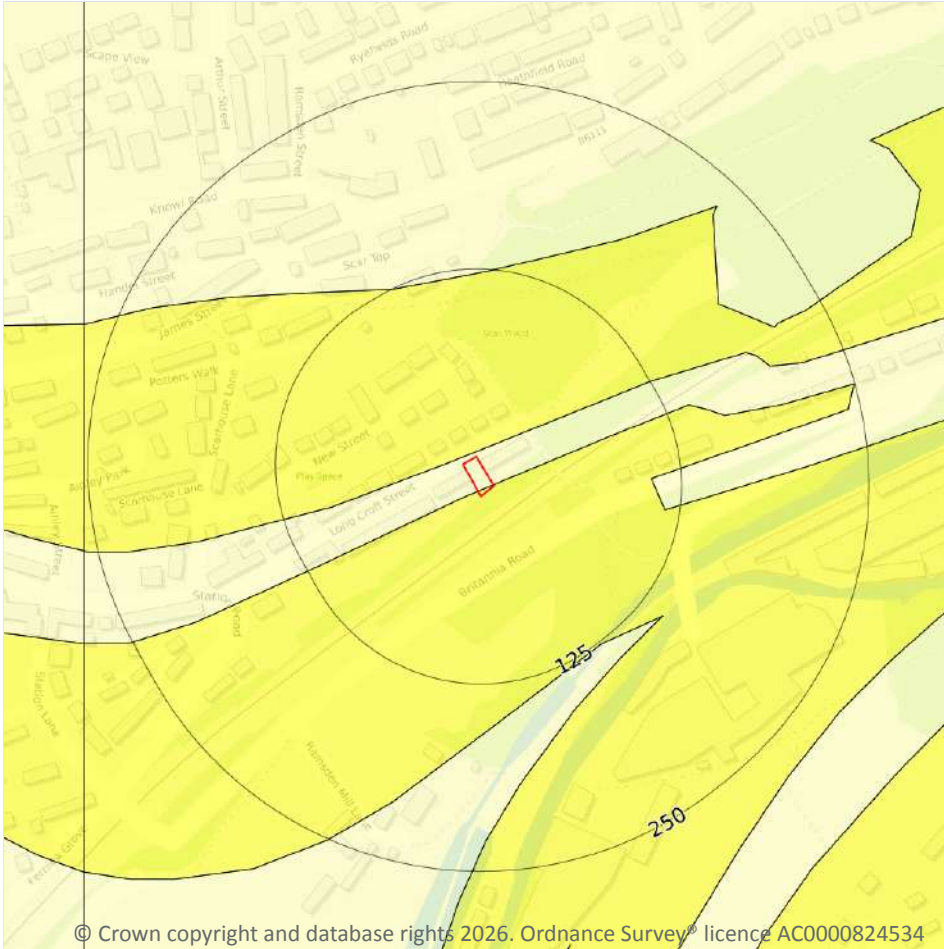

— Site Outline
Search buffers in metres (m)

- No data
- Negligible
- Very low
- Low
- Moderate
- High

© Crown copyright and database rights 2026. Ordnance Survey® licence AC0000824534

17.1 Shrink swell clays

Records within 50m

2

The potential hazard presented by soils that absorb water when wet (making them swell), and lose water as they dry (making them shrink). This shrink-swell behaviour is controlled by the type and amount of clay in the soil, and by seasonal changes in the soil moisture content (related to rainfall and local drainage).

Features are displayed on the Natural ground subsidence - Shrink swell clays map on [page 103](#) >

Location	Hazard rating	Details
On site	Negligible	Ground conditions predominantly non-plastic.
On site	Very low	Ground conditions predominantly low plasticity.

This data is sourced from the British Geological Survey.



Natural ground subsidence - Running sands

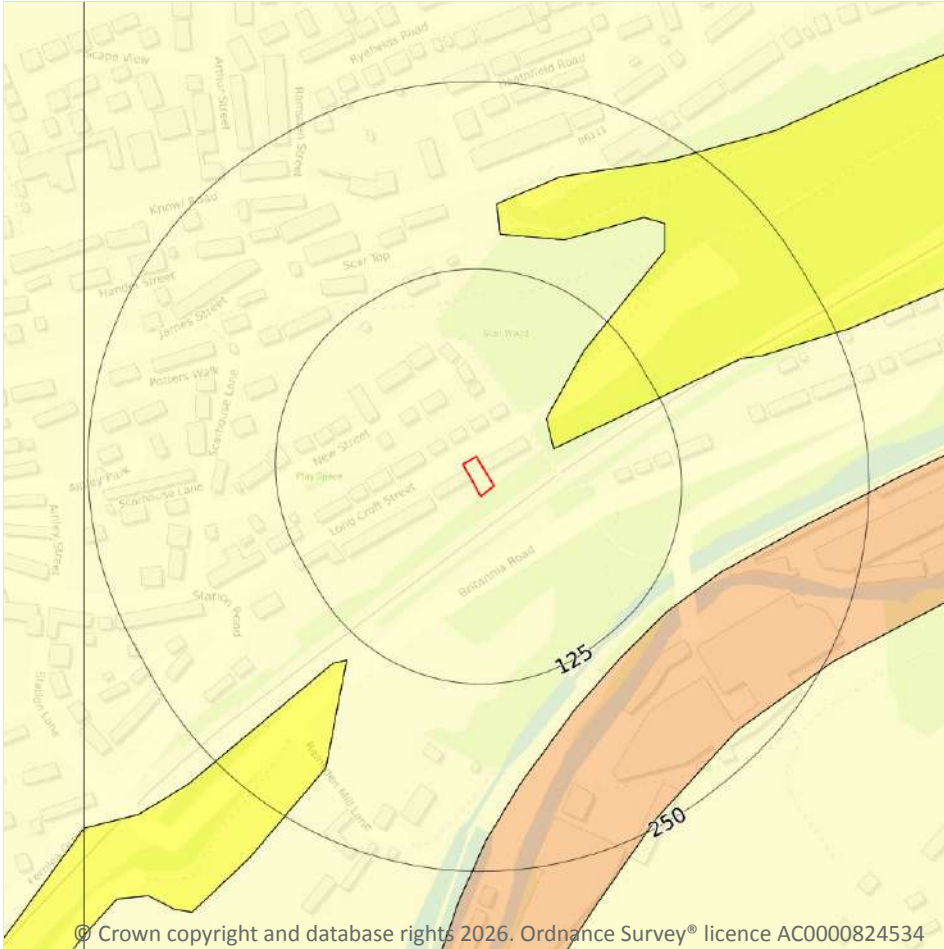

— Site Outline
Search buffers in metres (m)

- No data
- Negligible
- Very low
- Low
- Moderate
- High

17.2 Running sands

Records within 50m

2

The potential hazard presented by rocks that can contain loosely-packed sandy layers that can become fluidised by water flowing through them. Such sands can 'run', removing support from overlying buildings and causing potential damage.

Features are displayed on the Natural ground subsidence - Running sands map on [page 104 >](#)

Location	Hazard rating	Details
On site	Negligible	Running sand conditions are not thought to occur whatever the position of the water table. No identified constraints on lands use due to running conditions.

Location	Hazard rating	Details
47m NE	Very low	Running sand conditions are unlikely. No identified constraints on land use due to running conditions unless water table rises rapidly.

This data is sourced from the British Geological Survey.



Natural ground subsidence - Compressible deposits

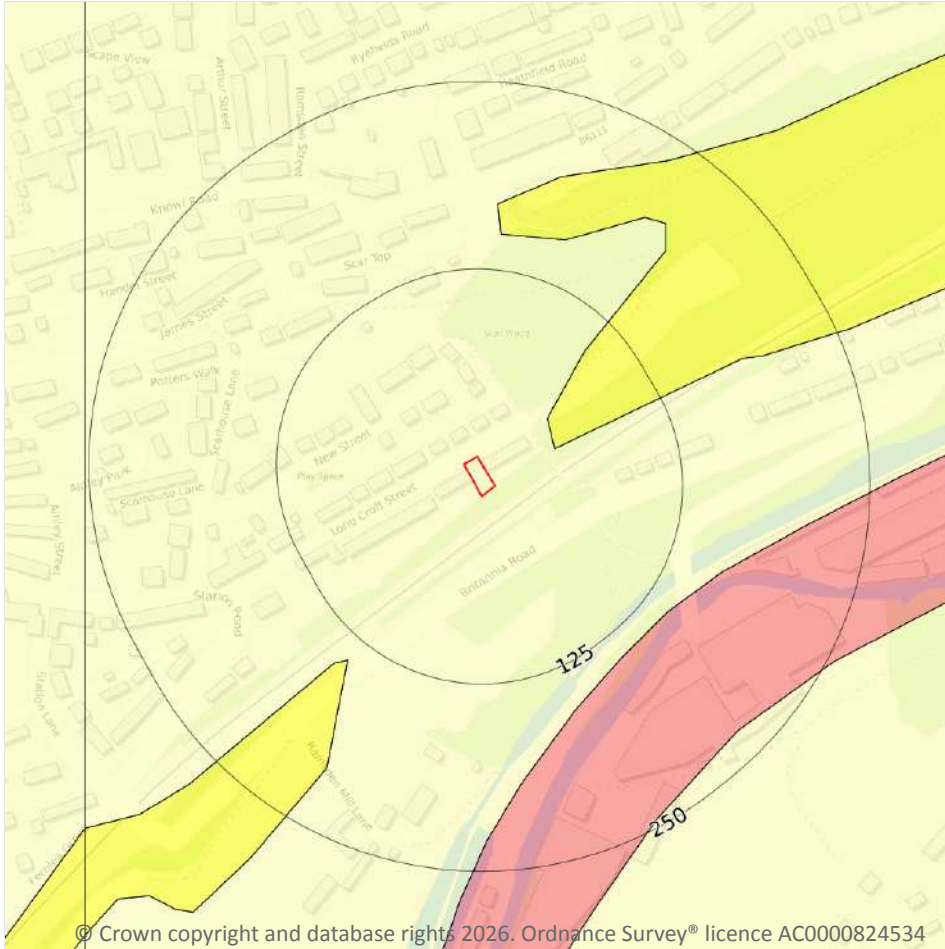

— Site Outline
Search buffers in metres (m)

- No data
- Negligible
- Very low
- Low
- Moderate
- High

17.3 Compressible deposits

Records within 50m

2

The potential hazard presented by types of ground that may contain layers of very soft materials like clay or peat and may compress if loaded by overlying structures, or if the groundwater level changes, potentially resulting in depression of the ground and disturbance of foundations.

Features are displayed on the Natural ground subsidence - Compressible deposits map on [page 106](#) >

Location	Hazard rating	Details
On site	Negligible	Compressible strata are not thought to occur.
47m NE	Very low	Compressibility and uneven settlement problems are not likely to be significant on the site for most land uses.

This data is sourced from the British Geological Survey.



Natural ground subsidence - Collapsible deposits

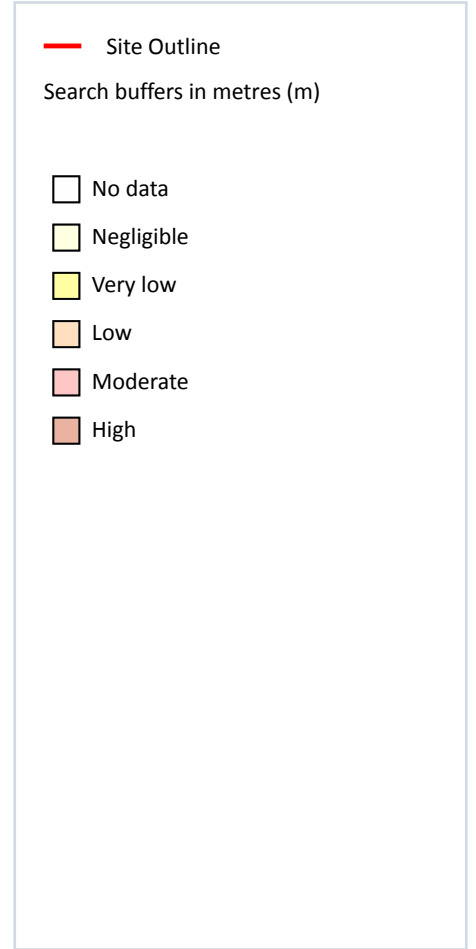
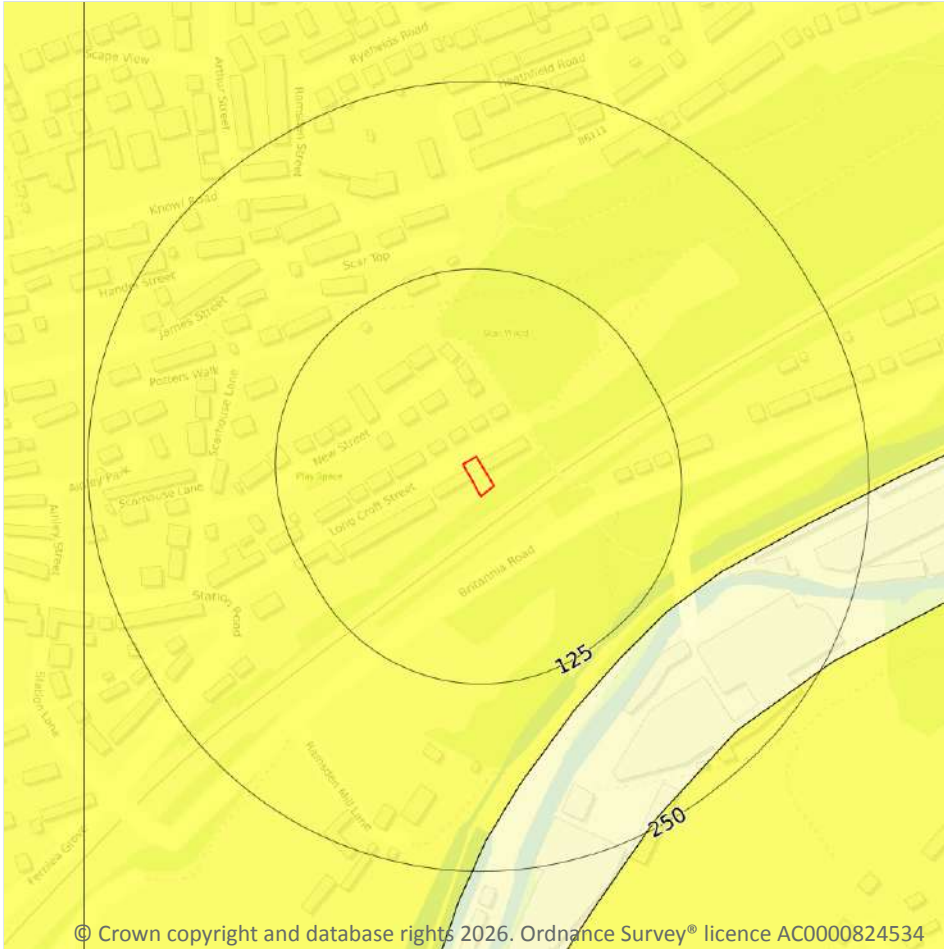

17.4 Collapsible deposits

Records within 50m

1

The potential hazard presented by natural deposits that could collapse when a load (such as a building) is placed on them or they become saturated with water.

Features are displayed on the Natural ground subsidence - Collapsible deposits map on [page 108 >](#)

Location	Hazard rating	Details
On site	Very low	Deposits with potential to collapse when loaded and saturated are unlikely to be present.

This data is sourced from the British Geological Survey.

Natural ground subsidence - Landslides

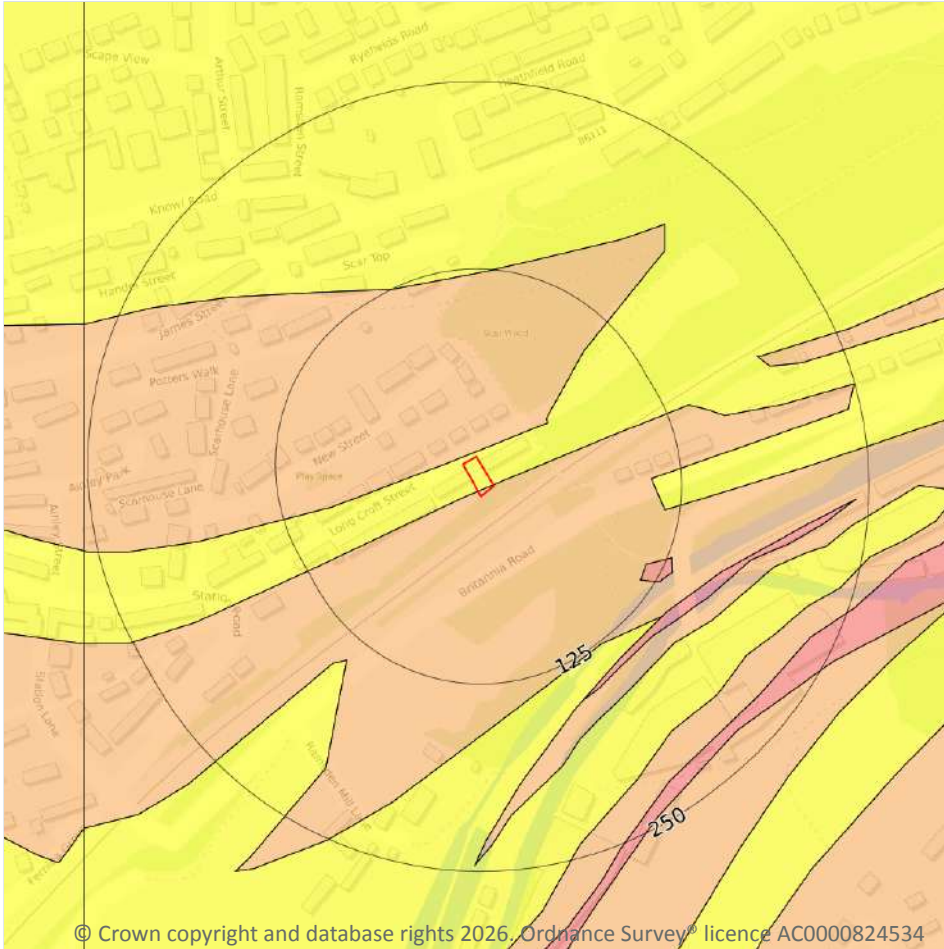

— Site Outline
Search buffers in metres (m)

- No data
- Negligible
- Very low
- Low
- Moderate
- High

© Crown copyright and database rights 2026, Ordnance Survey® licence AC0000824534

17.5 Landslides

Records within 50m

3

The potential for landsliding (slope instability) to be a hazard assessed using 1:50,000 scale digital maps of superficial and bedrock deposits, combined with information from the BGS National Landslide Database and scientific and engineering reports.

Features are displayed on the Natural ground subsidence - Landslides map on [page 109](#) >

Location	Hazard rating	Details
On site	Very low	Slope instability problems are not likely to occur but consideration to potential problems of adjacent areas impacting on the site should always be considered.



Location	Hazard rating	Details
On site	Low	Slope instability problems may be present or anticipated. Site investigation should consider specifically the slope stability of the site.
3m N	Low	Slope instability problems may be present or anticipated. Site investigation should consider specifically the slope stability of the site.

This data is sourced from the British Geological Survey.



Natural ground subsidence - Ground dissolution of soluble rocks

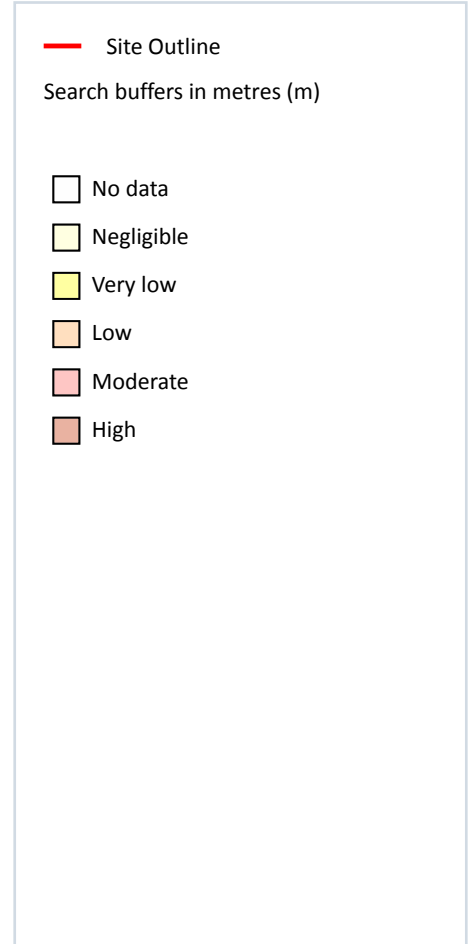
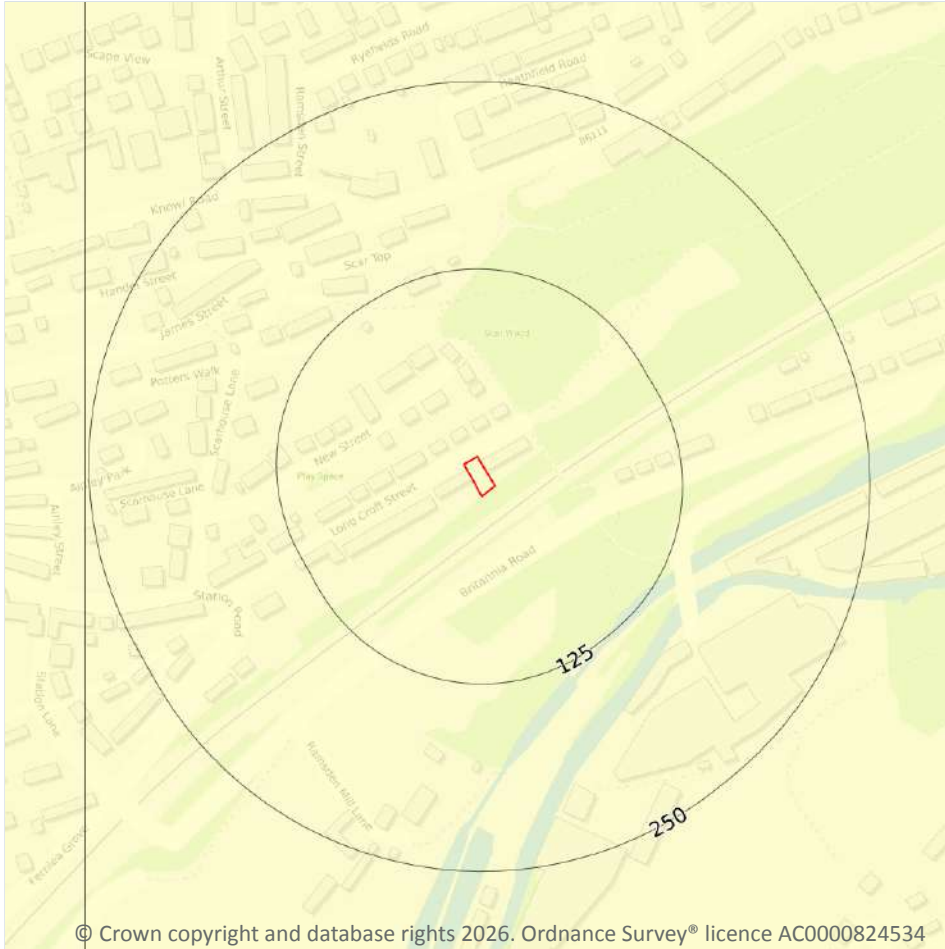

17.6 Ground dissolution of soluble rocks

Records within 50m

1

The potential hazard presented by ground dissolution, which occurs when water passing through soluble rocks produces underground cavities and cave systems. These cavities reduce support to the ground above and can cause localised collapse of the overlying rocks and deposits.

Features are displayed on the Natural ground subsidence - Ground dissolution of soluble rocks map on [page 111](#) >

Location	Hazard rating	Details
On site	Negligible	Soluble rocks are either not thought to be present within the ground, or not prone to dissolution. Dissolution features are unlikely to be present.

This data is sourced from the British Geological Survey.



18 Mining and ground workings



- Site Outline
- Search buffers in metres (m)
- BritPits
- Surface ground workings
- Underground workings
- Underground mining extents
- Historical mineral planning areas
- TCA non-coal mining
- Non Coal Mining
 - Sporadic underground mining of restricted extent possible
 - Localised small scale underground mining possible
 - Small scale mining possible
 - Underground mining known or likely within or in close proximity
 - Underground mining known within or in very close proximity

18.1 BritPits

Records within 500m

3

BritPits (an abbreviation of British Pits) is a database maintained by the British Geological Survey of currently active and closed surface and underground mineral workings. Details of major mineral handling sites, such as wharfs and rail depots are also held in the database.

Features are displayed on the Mining and ground workings map on [page 113](#) >

ID	Location	Details	Description
E	238m NE	Name: Scar Wood Address: Golcar, HUDDERSFIELD, West Yorkshire Commodity: Sandstone Status: Ceased	Type: A surface mineral working. It may be termed Quarry, Delf, Delph, Gravel Pit, Sand Pit, Sand and Gravel Pit, Clay Pit, Pit, Opencast Coal Site or Surface Mine. It may be mapped as Worked Ground or Worked and Made Ground on BGS mapping. Status description: Site which has ceased to extract minerals. May be considered as 'Closed' by operator. May be considered to have 'Active', 'Dormant' or 'Expired' planning permissions by the Mineral Planning Authority.
4	472m SE	Name: Common End Address: Linthwaite, HUDDERSFIELD, West Yorkshire Commodity: Sandstone Status: Ceased	Type: A surface mineral working. It may be termed Quarry, Delf, Delph, Gravel Pit, Sand Pit, Sand and Gravel Pit, Clay Pit, Pit, Opencast Coal Site or Surface Mine. It may be mapped as Worked Ground or Worked and Made Ground on BGS mapping. Status description: Site which has ceased to extract minerals. May be considered as 'Closed' by operator. May be considered to have 'Active', 'Dormant' or 'Expired' planning permissions by the Mineral Planning Authority.
N	481m SE	Name: Common End Address: Linthwaite, HUDDERSFIELD, West Yorkshire Commodity: Sandstone Status: Ceased	Type: A surface mineral working. It may be termed Quarry, Delf, Delph, Gravel Pit, Sand Pit, Sand and Gravel Pit, Clay Pit, Pit, Opencast Coal Site or Surface Mine. It may be mapped as Worked Ground or Worked and Made Ground on BGS mapping. Status description: Site which has ceased to extract minerals. May be considered as 'Closed' by operator. May be considered to have 'Active', 'Dormant' or 'Expired' planning permissions by the Mineral Planning Authority.

This data is sourced from the British Geological Survey.

18.2 Surface ground workings

Records within 250m

24

Historical land uses identified from Ordnance Survey® mapping that involved ground excavation at the surface. These features may or may not have been subsequently backfilled.

Features are displayed on the Mining and ground workings map on [page 113](#) >

ID	Location	Land Use	Year of mapping	Mapping scale
B	58m SE	Refuse Heap	1956	1:10560
B	61m SE	Refuse Heap	1948	1:10560



ID	Location	Land Use	Year of mapping	Mapping scale
B	70m SE	Refuse Heap	1966	1:10560
1	71m NE	Refuse Heap	1966	1:10560
2	103m NE	Unspecified Ground Workings	1966	1:10560
C	111m SE	Disused Canal	1985	1:10000
C	111m SE	Canal	1966	1:10560
C	111m SE	Disused Canal	1975	1:10000
C	111m SE	Canal	1956	1:10560
D	113m SE	Canal	1930	1:10560
D	116m SE	Canal	1948	1:10560
D	116m SE	Canal	1905	1:10560
E	138m N	Unspecified Ground Workings	1966	1:10560
F	139m SE	Canal	1985	1:10000
F	139m SE	Canal	1966	1:10560
F	139m SE	Canal	1975	1:10000
F	139m SE	Canal	1956	1:10560
G	147m N	Unspecified Quarry	1948	1:10560
G	147m N	Unspecified Quarry	1905	1:10560
G	151m N	Unspecified Quarry	1890	1:10560
H	158m E	Canal	1948	1:10560
H	158m E	Canal	1905	1:10560
H	161m E	Canal	1890	1:10560
H	163m E	Canal	1938	1:10560

This is data is sourced from Ordnance Survey®/Groundsure.

18.3 Underground workings

Records within 1000m

0

Historical land uses identified from Ordnance Survey® mapping that indicate the presence of underground workings e.g. mine shafts.

This is data is sourced from Ordnance Survey®/Groundsure.



18.4 Underground mining extents

Records within 500m

0

This data identifies underground mine workings that could present a potential risk, including adits and seam workings. These features have been identified from BGS Geological mapping and mine plans sourced from the BGS and various collections and sources.

This data is sourced from Groundsure.

18.5 Historical Mineral Planning Areas

Records within 500m

0

Boundaries of mineral planning permissions for England and Wales. This data was collated between the 1940s (and retrospectively to the 1930s) and the mid 1980s. The data includes permitted, withdrawn and refused permissions.

This data is sourced from the British Geological Survey.

18.6 Non-coal mining

Records within 1000m

4

The potential for historical non-coal mining to have affected an area. The assessment is drawn from expert knowledge and literature in addition to the digital geological map of Britain. Mineral commodities may be divided into seven general categories - vein minerals, chalk, oil shale, building stone, bedded ores, evaporites and 'other' commodities (including ball clay, jet, black marble, graphite and chert).

Features are displayed on the Mining and ground workings map on [page 113 >](#)

ID	Location	Name	Commodity	Class	Likelihood
A	On site	Not available	Vein Mineral	A	Underground mine workings are uncommon, although the geology is similar to that worked elsewhere. Potential for difficult ground conditions are unlikely and are at a level where they need not be considered.
3	253m W	Not available	Vein Mineral	A	Underground mine workings are uncommon, although the geology is similar to that worked elsewhere. Potential for difficult ground conditions are unlikely and are at a level where they need not be considered.
6	562m S	Not available	Vein Mineral	A	Underground mine workings are uncommon, although the geology is similar to that worked elsewhere. Potential for difficult ground conditions are unlikely and are at a level where they need not be considered.

ID	Location	Name	Commodity	Class	Likelihood
7	621m SW	Not available	Vein Mineral	A	Underground mine workings are uncommon, although the geology is similar to that worked elsewhere. Potential for difficult ground conditions are unlikely and are at a level where they need not be considered.

This data is sourced from the British Geological Survey.

18.7 JPB mining areas

Records on site	0
------------------------	----------

Areas which could be affected by former coal and other mining. This data includes some mine plans unavailable to the Coal Authority.

This data is sourced from Johnson Poole and Bloomer.

18.8 The Coal Authority non-coal mining

Records within 500m	0
----------------------------	----------

This data provides an indication of the potential zone of influence of recorded underground non-coal mining workings. Any and all analysis and interpretation of Coal Authority Data in this report is made by Groundsure, and is in no way supported, endorsed or authorised by the Coal Authority. The use of the data is restricted to the terms and provisions contained in this report. Data reproduced in this report may be the copyright of the Coal Authority and permission should be sought from Groundsure prior to any re-use.

This data is sourced from The Coal Authority.

18.9 Researched mining

Records within 500m	0
----------------------------	----------

This data indicates areas of potential mining identified from alternative or archival sources, including; BGS Geological paper maps, Lidar data, aerial photographs (from World War II onwards), archaeological data services, websites, Tithe maps, and various text/plans from collected books and reports. Some of this data is approximate and Groundsure have interpreted the resultant risk area and, where possible, specific areas of risk have been captured.

This data is sourced from Groundsure.

18.10 Mining record office plans

Records within 500m

0

This dataset is representative of Mining Record Office and/or plan extents held by Groundsure and should be considered approximate. Where possible, plans have been located and any specific areas of risk they depict have been captured.

This data is sourced from Groundsure.

18.11 BGS mine plans

Records within 500m

0

This dataset is representative of BGS mine plans held by Groundsure and should be considered approximate. Where possible, plans have been located and any specific areas of risk they depict have been captured.

This data is sourced from Groundsure.

18.12 Coal mining

Records on site

1

Areas which could be affected by past, current or future coal mining.

Location	Details
On site	The site is located within a coal mining area as defined by the Coal Authority. A Consultants Coal Mining Report is recommended to further assess coal mining issues at the site. This can be ordered directly through Groundsure or your preferred search provider.

This data is sourced from the Coal Authority.

18.13 Brine areas

Records on site

0

The Cheshire Brine Compensation District indicates areas that may be affected by salt and brine extraction in Cheshire and where compensation would be available where damage from this mining has occurred. Damage from salt and brine mining can still occur outside this district, but no compensation will be available.

This data is sourced from the Cheshire Brine Subsidence Compensation Board.



18.14 Gypsum areas

Records on site	0
-----------------	---

Generalised areas that may be affected by gypsum extraction.

This data is sourced from British Gypsum.

18.15 Tin mining

Records on site	0
-----------------	---

Generalised areas that may be affected by historical tin mining.

This data is sourced from Groundsure.

18.16 Clay mining

Records on site	0
-----------------	---

Generalised areas that may be affected by kaolin and ball clay extraction.

This data is sourced from the Kaolin and Ball Clay Association (UK).

19 Ground cavities and sinkholes

19.1 Natural cavities

Records within 500m

0

Industry recognised national database of natural cavities. Sinkholes and caves are formed by the dissolution of soluble rock, such as chalk and limestone, gulls and fissures by cambering. Ground instability can result from movement of loose material contained within these cavities, often triggered by water.

This data is sourced from Stantec UK Ltd.

19.2 Mining cavities

Records within 1000m

0

Industry recognised national database of mining cavities. Degraded mines may result in hazardous subsidence (crown holes). Climatic conditions and water escape can also trigger subsidence over mine entrances and workings.

This data is sourced from Stantec UK Ltd.

19.3 Reported recent incidents

Records within 500m

0

This data identifies sinkhole information gathered from media reports and Groundsure's own records. This data goes back to 2014 and includes relative accuracy ratings for each event and links to the original data sources. The data is updated on a regular basis and should not be considered a comprehensive catalogue of all sinkhole events. The absence of data in this database does not mean a sinkhole definitely has not occurred during this time.

This data is sourced from Groundsure.

19.4 Historical incidents

Records within 500m

0

This dataset comprises an extract of 1:10,560, 1:10,000, 1:2,500 and 1:1,250 scale historical Ordnance Survey® maps held by Groundsure, dating back to the 1840s. It shows shakeholes, deneholes and other 'holes' as noted on these maps. Dene holes are medieval chalk extraction pits, usually comprising a narrow shaft with a number of chambers at the base of the shaft. Shakeholes are an alternative name for suffusion sinkholes, most commonly found in the limestone landscapes of North Yorkshire but also extensively noted around the Brecon Beacons National Park.

Not all 'holes' noted on Ordnance Survey® mapping will necessarily be present within this dataset.



This data is sourced from Groundsure.



20 Radon

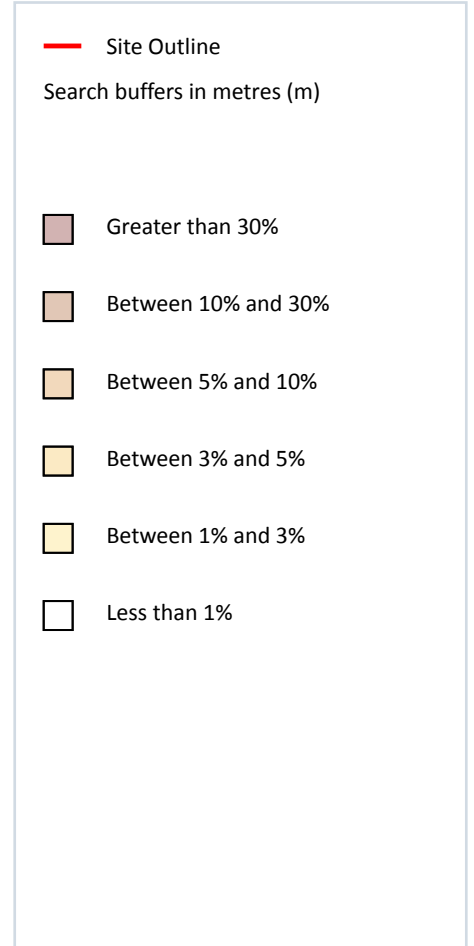
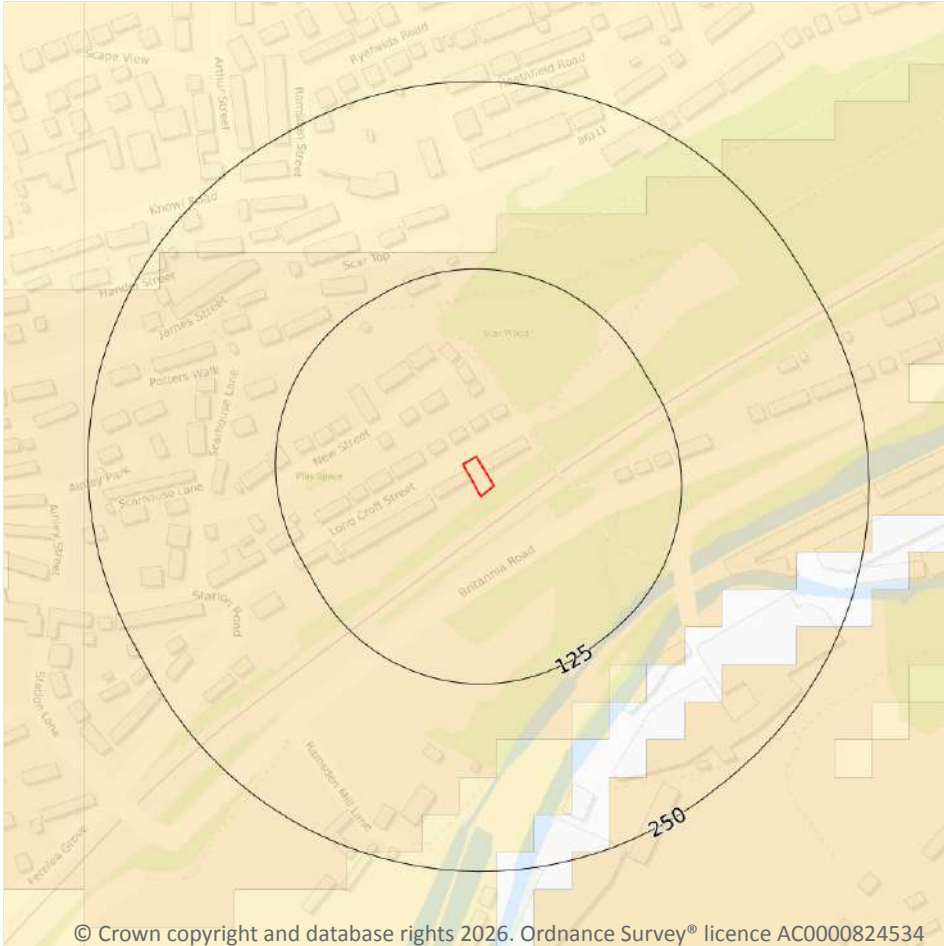

20.1 Radon

Records on site

1

The Radon Potential data classifies areas based on their likelihood of a property having a radon level at or above the Action Level in Great Britain. The dataset is intended for use at 1:50,000 scale and was derived from both geological assessments and indoor radon measurements (more than 560,000 records). A minimum 50m buffer should be considered when searching the maps, as the smallest detectable feature at this scale is 50m. The findings of this section should supersede any estimations derived from the Indicative Atlas of Radon in Great Britain (1:100,000 scale).

Features are displayed on the Radon map on [page 122 >](#)

Location	Estimated properties affected	Radon Protection Measures required
On site	Between 3% and 5%	Basic



This data is sourced from the British Geological Survey and UK Health Security Agency.



21 Soil chemistry

21.1 BGS Estimated Background Soil Chemistry

Records within 50m

3

The estimated values provide the likely background concentration of the potentially harmful elements Arsenic, Cadmium, Chromium, Lead and Nickel in topsoil. The values are estimated primarily from rural topsoil data collected at a sample density of approximately 1 per 2 km². In areas where rural soil samples are not available, estimation is based on stream sediment data collected from small streams at a sampling density of 1 per 2.5 km²; this is the case for most of Scotland, Wales and southern England. The stream sediment data are converted to soil-equivalent concentrations prior to the estimation.

Location	Arsenic	Bioaccessible Arsenic	Lead	Bioaccessible Lead	Cadmium	Chromium	Nickel
On site	15 - 25 mg/kg	No data	100 - 200 mg/kg	60 - 120 mg/kg	1.8 mg/kg	60 - 90 mg/kg	15 - 30 mg/kg
On site	25 - 35 mg/kg	No data	100 - 200 mg/kg	60 - 120 mg/kg	1.8 mg/kg	60 - 90 mg/kg	15 - 30 mg/kg
3m N	15 - 25 mg/kg	No data	100 - 200 mg/kg	60 - 120 mg/kg	1.8 mg/kg	60 - 90 mg/kg	15 - 30 mg/kg

This data is sourced from the British Geological Survey.

21.2 BGS Estimated Urban Soil Chemistry

Records within 50m

0

Estimated topsoil chemistry of Arsenic, Cadmium, Chromium, Copper, Nickel, Lead, Tin and Zinc and bioaccessible Arsenic and Lead in 23 urban centres across Great Britain. These estimates are derived from interpolation of the measured urban topsoil data referred to above and provide information across each city between the measured sample locations (4 per km²).

This data is sourced from the British Geological Survey.

21.3 BGS Measured Urban Soil Chemistry

Records within 50m

0

The locations and measured total concentrations (mg/kg) of Arsenic, Cadmium, Chromium, Copper, Nickel, Lead, Tin and Zinc in urban topsoil samples from 23 urban centres across Great Britain. These are collected at a sample density of 4 per km².

This data is sourced from the British Geological Survey.



22 Railway infrastructure and projects

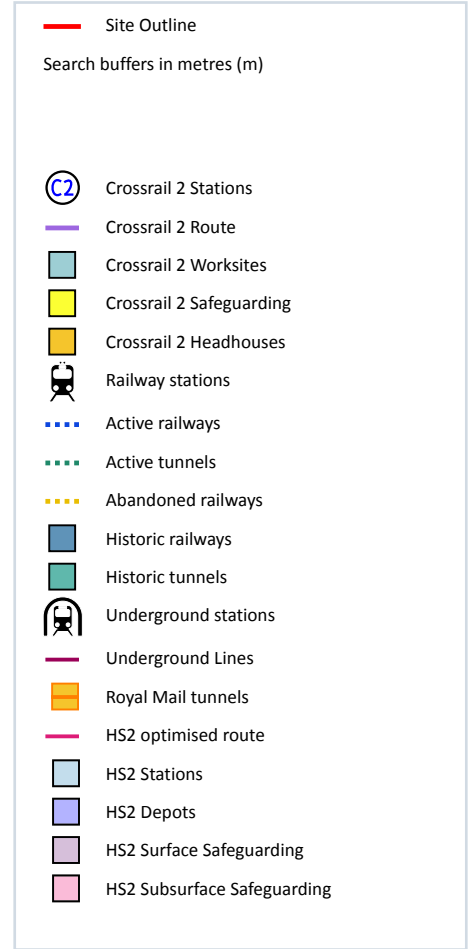
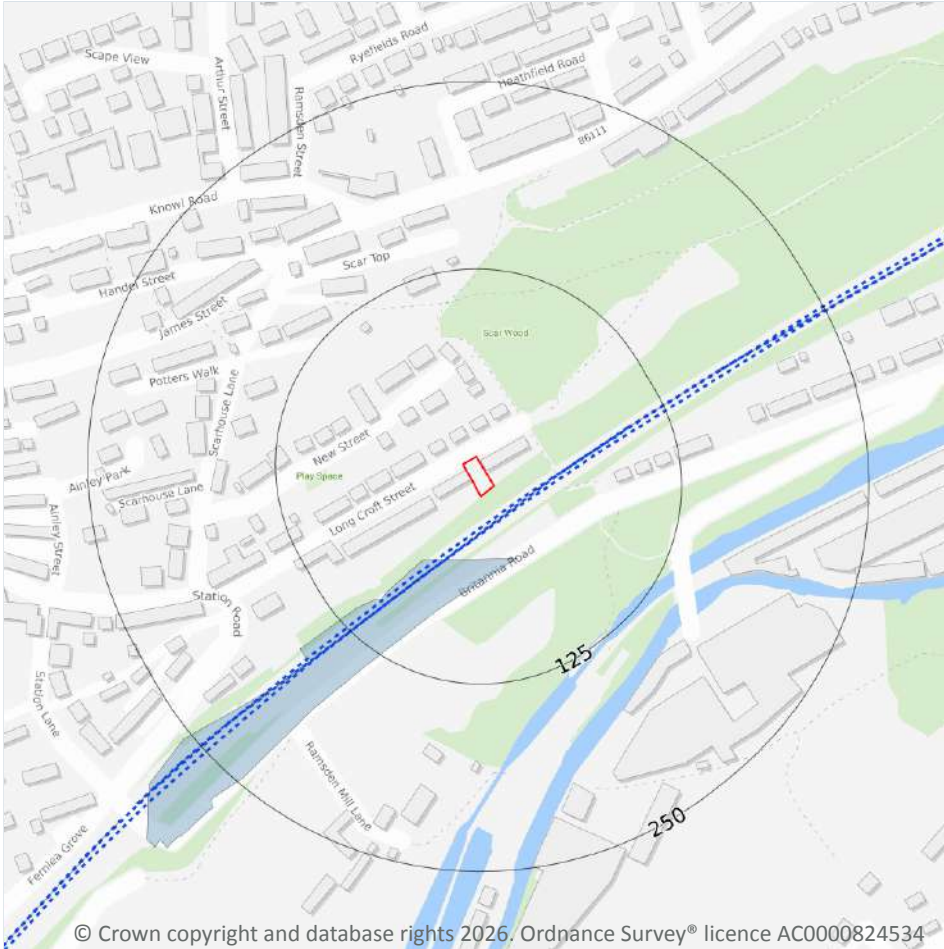

22.1 Underground railways (London)

Records within 250m

0

Details of all active London Underground lines, including approximate tunnel roof depth and operational hours.

This data is sourced from publicly available information by Groundsure.

22.2 Underground railways (Non-London)

Records within 250m

0

Details of the Merseyrail system, the Tyne and Wear Metro and the Glasgow Subway. Not all parts of all systems are located underground. The data contains location information only and does not include a depth assessment.



This data is sourced from publicly available information by Groundsure.

22.3 Railway tunnels

Records within 250m

0

Railway tunnels taken from contemporary Ordnance Survey® mapping.

This data is sourced from the Ordnance Survey®.

22.4 Historical railway and tunnel features

Records within 250m

1

Railways and tunnels digitised from historical Ordnance Survey® mapping as scales of 1:1,250, 1:2,500, 1:10,000 and 1:10,560.

Features are displayed on the Railway infrastructure and projects map on [page 125 >](#)

Location	Land Use	Year of mapping	Mapping scale
42m S	Railway	1892	-

This data is sourced from Ordnance Survey®/Groundsure.

22.5 Royal Mail tunnels

Records within 250m

0

The Post Office Railway, otherwise known as the Mail Rail, is an underground railway running through Central London from Paddington Head District Sorting Office to Whitechapel Eastern Head Sorting Office. The line is 10.5km long. The data includes details of the full extent of the tunnels, the depth of the tunnel, and the depth to track level.

This data is sourced from Groundsure/the Postal Museum.

22.6 Historical railways

Records within 250m

0

Former railway lines, including dismantled lines, abandoned lines, disused lines, historic railways and razed lines.

This data is sourced from OpenStreetMap.



22.7 Railways

Records within 250m**8**

Currently existing railway lines, including standard railways, narrow gauge, funicular, trams and light railways. Features are displayed on the Railway infrastructure and projects map on [page 125 >](#)

Location	Name	Type
17m SE	Huddersfield Line	rail
19m SE	Not given	Multi Track
20m SE	Huddersfield Line	rail
46m E	Not given	Multi Track
98m NE	Not given	Multi Track
170m NE	Not given	Multi Track
193m NE	Not given	Multi Track
232m SW	Not given	Multi Track

This data is sourced from Ordnance Survey® and OpenStreetMap.

22.8 Crossrail 2

Records within 500m**0**

Crossrail 2 is a proposed railway linking the national rail networks in Surrey and Hertfordshire via an underground tunnel through London.

This data is sourced from publicly available information by Groundsure.

22.9 HS2

Records within 500m**0**

HS2 is a proposed high speed rail network running from London to Manchester and Leeds via Birmingham. Main civils construction on Phase 1 (London to Birmingham) of the project began in 2019, and it is currently anticipated that this phase will be fully operational by 2026. Construction on Phase 2a (Birmingham to Crewe) is anticipated to commence in 2021, with the service fully operational by 2027. Construction on Phase 2b (Crewe to Manchester and Birmingham to Leeds) is scheduled to begin in 2023 and be operational by 2033.

This data is sourced from HS2 Ltd.



Data providers

Groundsure works with respected data providers to bring you the most relevant and accurate information. To find out who they are and their areas of expertise see <https://www.groundsure.com/sources-reference> ↗.

Terms and conditions

Groundsure's Terms and Conditions can be accessed at this link: www.groundsure.com/terms-conditions-april-2026/ ↗.

