

NDSS 3 Bed 6 Person

LOWER GROUND FLOOR GIA = 68.01m²
 GROUND FLOOR GIA = 55.46m²
 FIRST FLOOR GIA = 55.46m²
 SECOND FLOOR GIA = 31.40m²

TOTAL = 210.33 m² [2263.97 ft²]

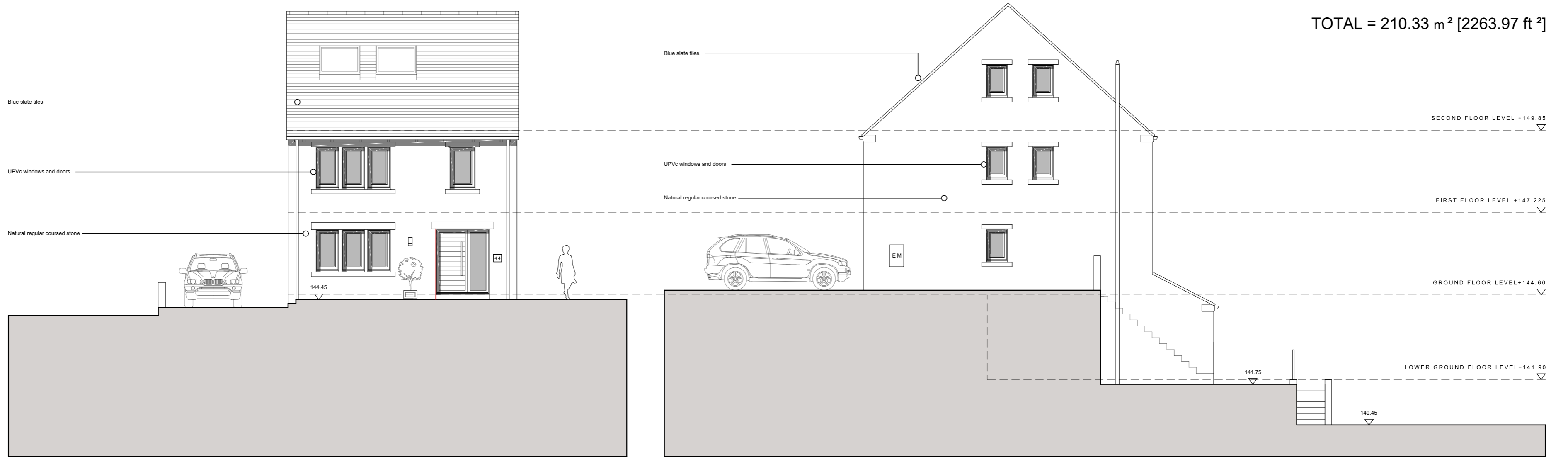

01 ELEVATION A
1:100

02 ELEVATION B
1:100

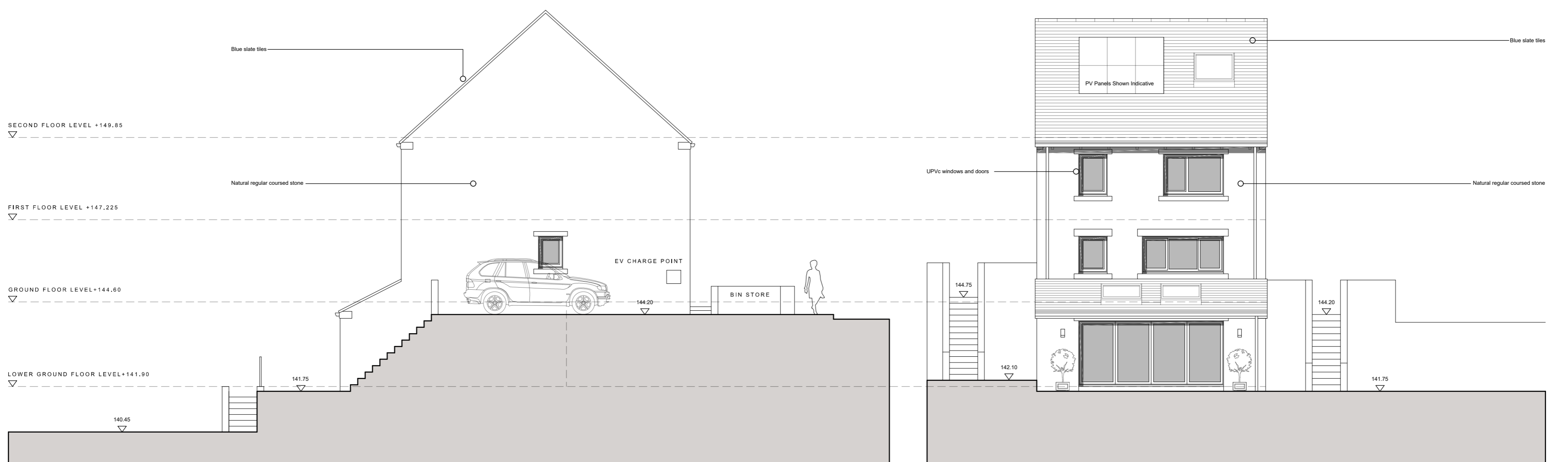

03 ELEVATION C
1:100

04 ELEVATION D
1:100

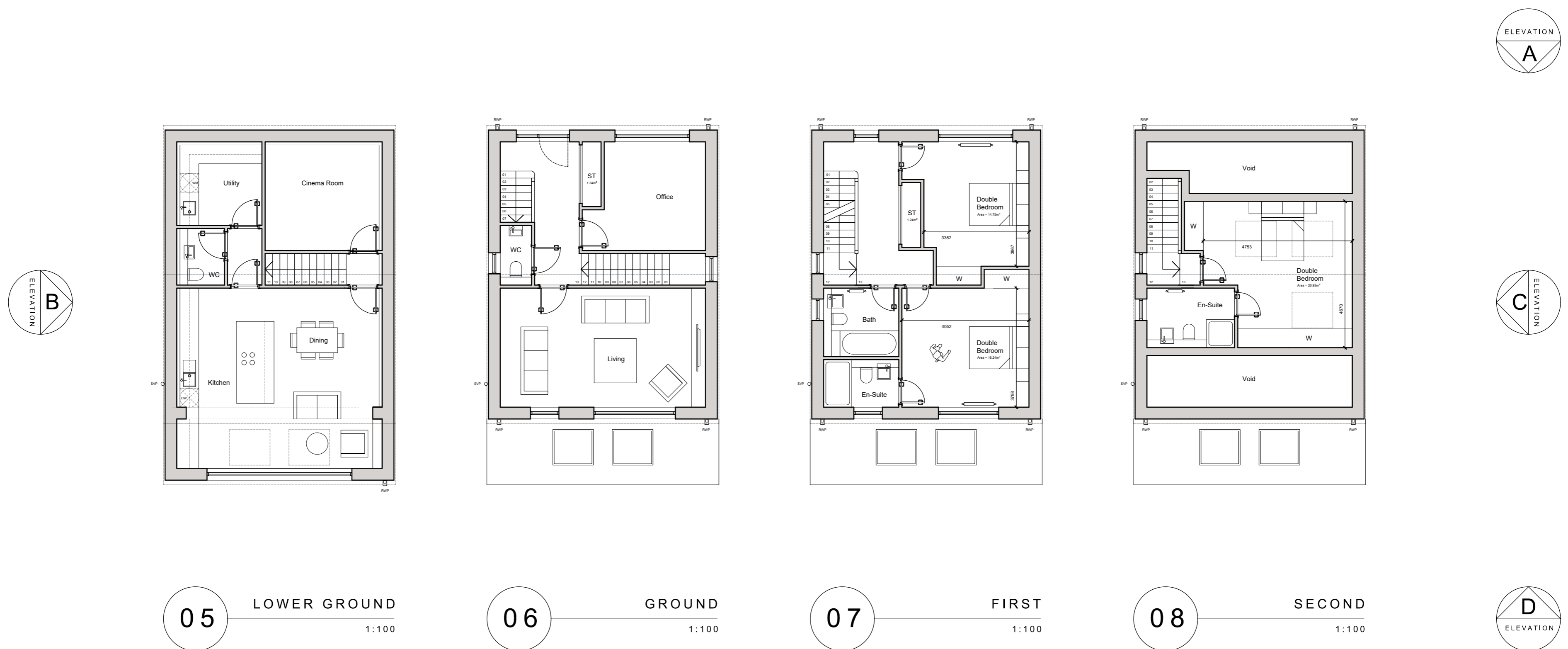

HOUSE TYPE 01 GA PLANS & ELEVATIONS 1:100 @ A1

*For the purposes of Planning Consent the following applies to any copy of this drawing made by the Local Authority:
 This copy has been made by and with the authority of the person required to make the plan and drawing open to public inspection pursuant to Section 47 of the Copyright, Designs and Patents Act 1988. Unless that Act provides a relevant exception to copyright, the copy must not be copied without the prior permission of the copyright owner. If any copy is made under the authority only the whole drawing including the copyright holder's name and this notice, is to be copied.*

Drawn Scale 1:100

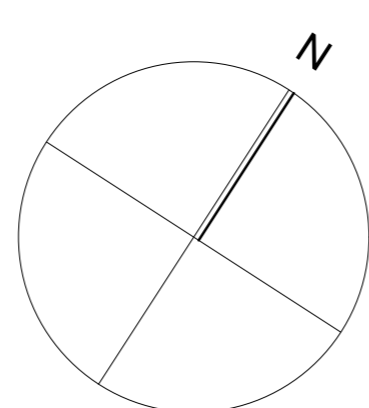
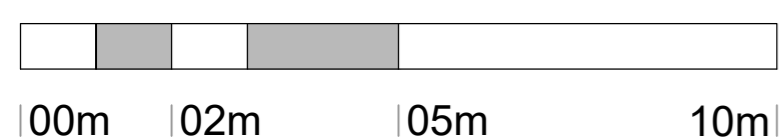

Rev C : 05.03.26 : Width of the dwelling reduced to allow for additional drainage clearance
 Rev B : 21.11.25 : Rear verandah balcony omitted, front window design altered and roof material changed to blue slates
 Rev A : 10.10.25 : Rear balcony removed and pitched roof added

Issue Purpose: PLANNING APPLICATION

AHJ architects
 The Courtyard
 12a Commercial Road
 Skeltonthorpe
 Huddersfield
 HD8 9AA
 www.ahjarchitects.co.uk

AHJ
architects

Client	Jonathan Lindley	Issued From	
Project	2589 - 44 Long Croft Street - New Dwelling	Date	September 2025
Title	House Type 01 GA Plans and Elevations	Scale	1:100 @ A1
Drawn	BH Auth BH	Drawn	BH Auth BH
Drawing Number	2589 - D - 20 - 010	Revision	C

Do not scale from this drawing. Work to figures dimensions, and any discrepancy is to be reported to the Architect.
 Refer to larger scale drawings where available.