

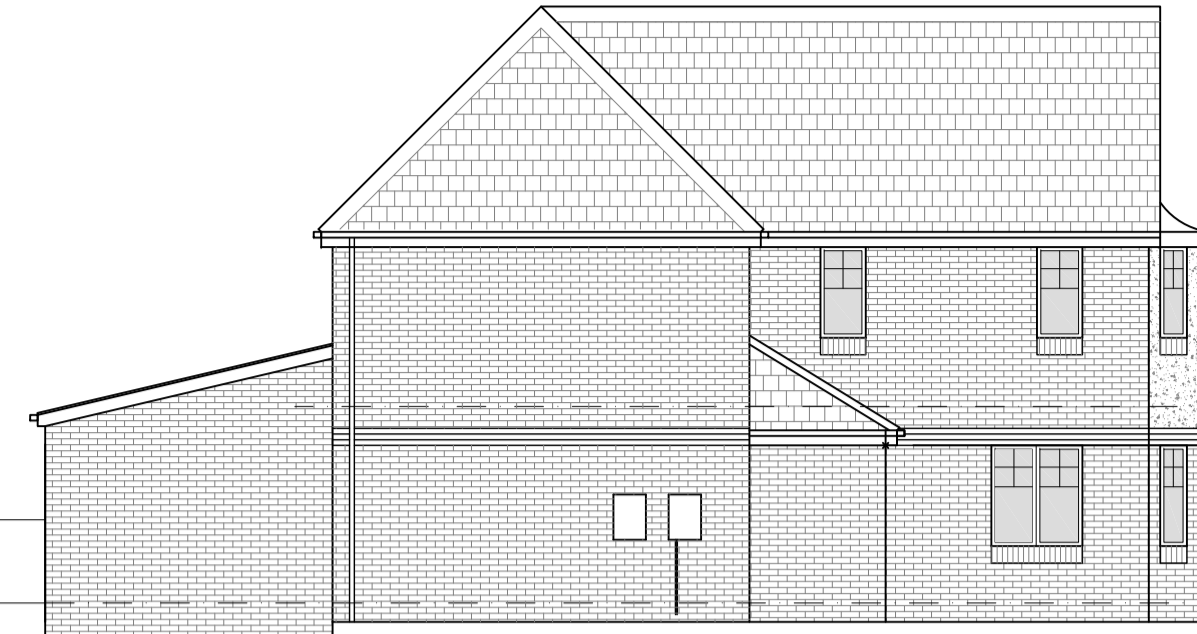

FRONT ELEVATION



SIDE ELEVATION



REAR ELEVATION

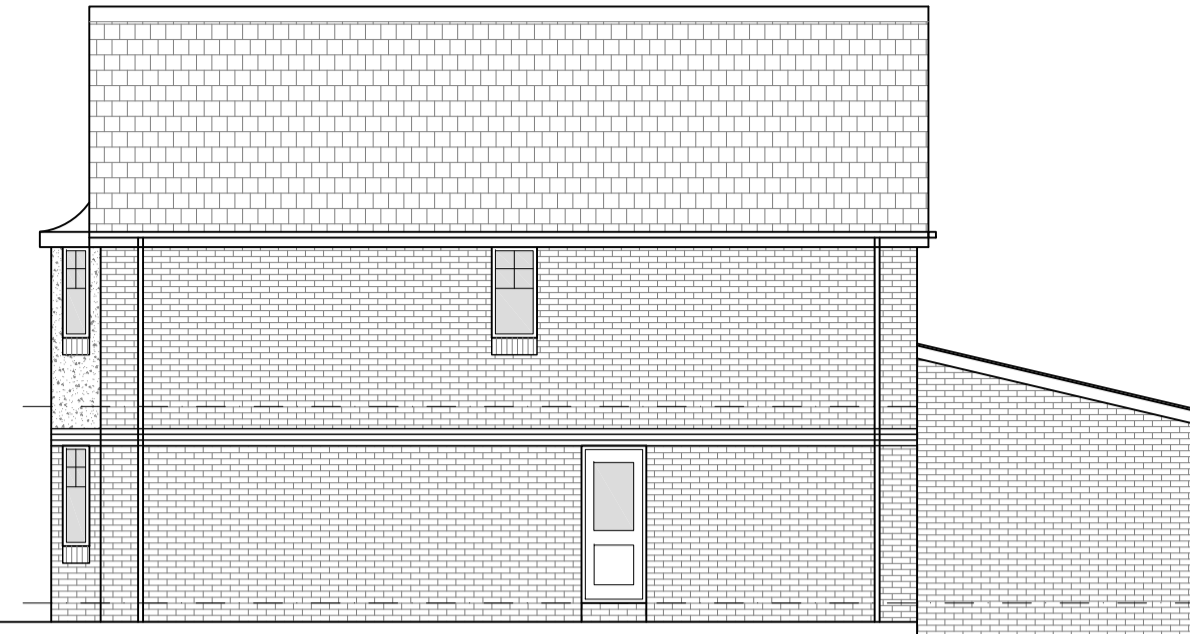

SIDE ELEVATION

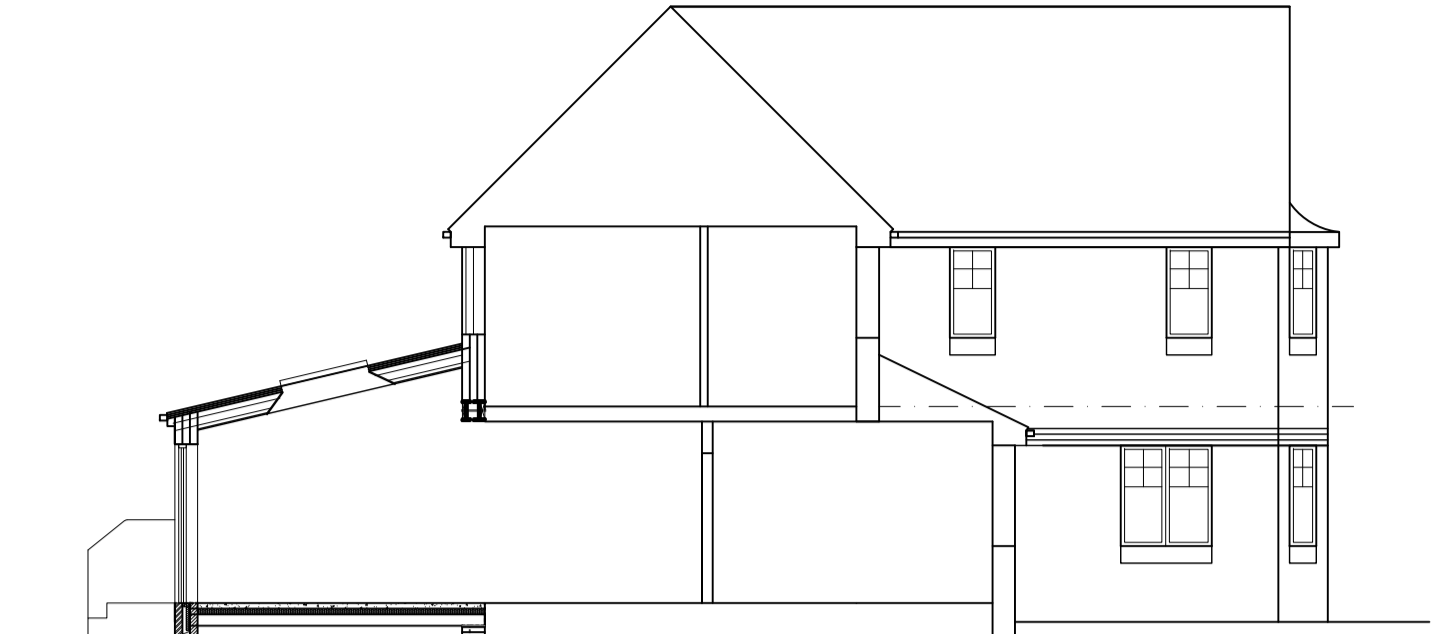

SECTION

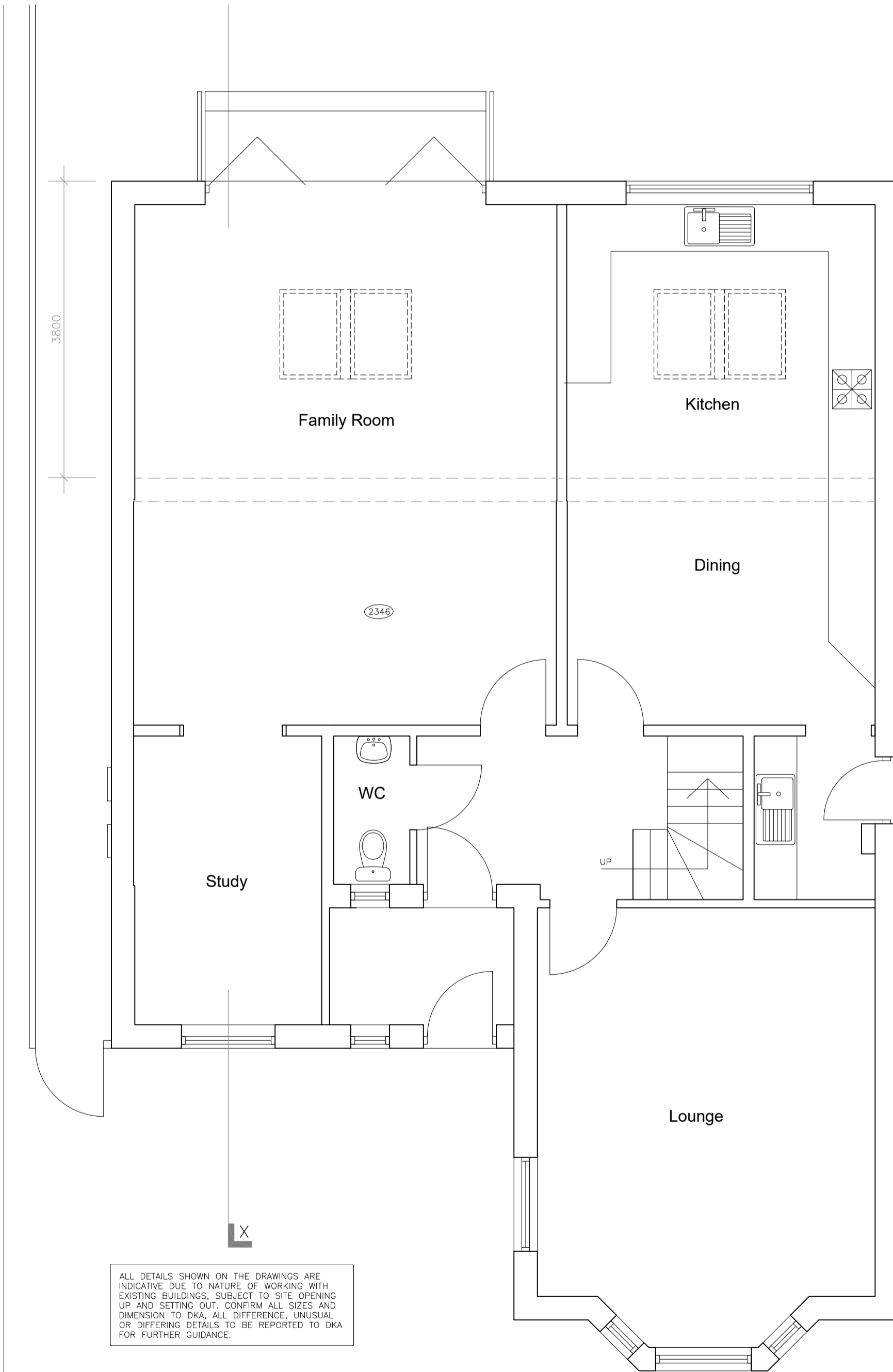

ALL DETAILS SHOWN ON THE DRAWINGS ARE INDICATIVE DUE TO NATURE OF WORKING WITH EXISTING BUILDINGS. SUBJECT TO SITE OPENING UP AND SETTING OUT, CONFIRM ALL SIZES AND DIMENSION TO DKA. ALL DIFFERENCE, UNUSUAL OR DIFFERING DETAILS TO BE REPORTED TO DKA FOR FURTHER GUIDANCE.

GROUND FLOOR PLAN

ALL DIMENSION STATED ARE TO BE CHECKED AND VERIFIED ON SITE BY THE BUILDER. THESE MAY DIFFER AS WORKS ARE RELATED TO EXISTING STRUCTURE AND SUBJECT TO ACCURATE SITE SETTING OUT / OPENING UP OF THE WORKS.

RESUBMISSION OF PAST APPROVAL  
APPLICATION NUMBER: 2023/62/91670/E  
IDENTICAL SCHEME

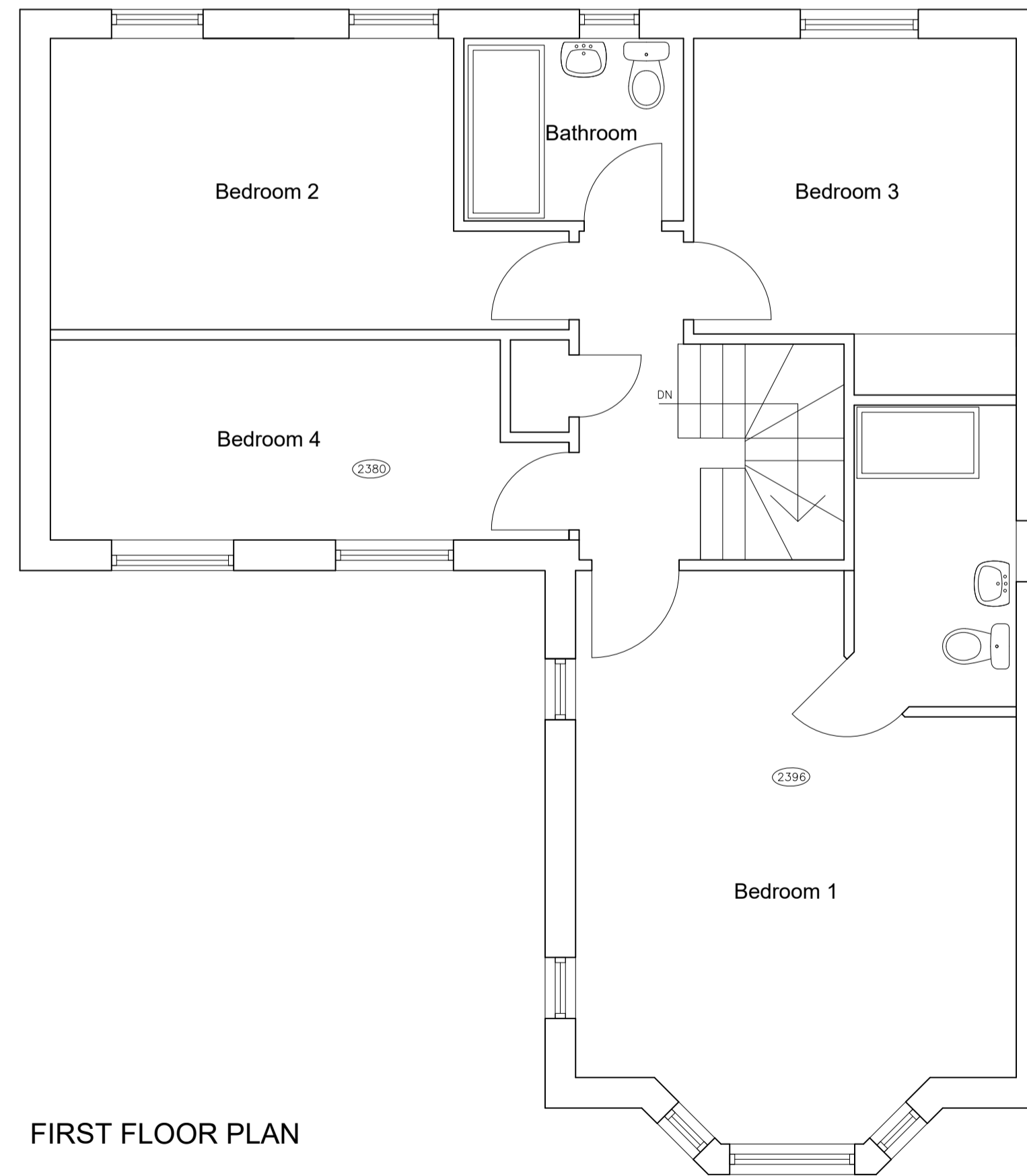

FIRST FLOOR PLAN

Specification for construction to suit site flood risk zone :

1. 150mm solid concrete floor slab
2. Use of close cell insulation, all to be Kingspan.
3. Wall ties all to be Acon clark Stainless steel
4. Electrical fittings and sockets minimum 600mm above floor level.
6. Seal all service entry points.
7. Advisory note for client to use non chipboard kitchen units, white good set 150mm above floor and tile floor finish.
8. Plasterboard wall sheets to be fixed horizontally.

client advised to sign up for flood warnings direct.

Items 1 - 8 are planning conditions

PRIOR TO CONSTRUCTION CONTRACTOR TO ADVISE WITH CLIENT AND THE NEIGHBOURS THE EXACT SET OUT POSITION OF ALL WALLS, FOUNDATIONS, FLASHING DETAILS, OVERSICHS OF SERVICES/PAN/RAFTER GOODS, ETC. ADJACENT TO BOUNDARIES WHERE SHARED OR ADJACENT TO NEIGHBOURS PROPERTY.

CLIENT TO ENSURE ALL PROPOSED WORKS ARE BUILT ON AND OVER OWN LAND. ENSURE FOUNDATION SPREAD AND EAVES OVERHANG DO NOT PROJECT OVER ADJACENT LAND OWNERSHIP. IF IN DOUBT CONSULT NEIGHBOUR AND OBTAIN LEGAL ADVICE.

DETAILS SHOWN ON THIS DRAWING ARE INDICATIVE AND SUBJECT TO SITE SETTING OUT AGREEMENT WITH ADJACENT NEIGHBOURS.

PRIOR TO DIGGING, CLIENT AND CONTRACTOR IS ADVISED TO CONTACT THE SERVICE AUTHORITIES, OBTAIN NECESSARY PERMITS AND ADVICE, TO DETERMINE THE LOCATION OF ALL UNDERGROUND SERVICES, GAS, WATER, ELECTRIC, ETC.

THE CLIENT & THE CONTRACTOR IS REMINDED OF THE PARTY WALL ACT 1996 AND TO APPOINT / OBTAIN SEPARATE LEGAL ADVICE FROM A PARTY WALL SURVEYOR TO ENSURE COMPLIANCE WITH THE LAW, NOTICES MAY REQUIRE SERVING ON THE ADJACENT OWNER/S PRIOR TO COMMENCEMENT. ENSURE NEIGHBOURS CONSENT IS OBTAINED WHERE WORKS ARE CARRIED OUT TO PARTY WALLS, PARTY FENCE WALLS, EXCAVATIONS ETC. APPOINTED PARTY WALL SURVEYOR TO FULLY ADVISE.

NO CONSTRUCTION WORK SHOULD COMMENCE UNTIL PLANNING PERMISSION, BUILDING REGULATION APPROVAL, YORKSHIRE WATER H4 CONSULTATION (WHERE APPLICABLE) APPROVALS HAVE BEEN OBTAINED IN WRITING.

ALL PLANS ISSUED MARKED PRELIMINARY DO NOT CONSTITUTE INSTRUCTION TO PROCEED WITH WORKS ON SITE AND ARE PROVIDED FOR DESIGN CONSIDERATION. ALL WORKS CARRIED OUT ON SITE SHOULD FOLLOW THE PLANNING APPROVAL DRAWINGS AND CONDITIONS ATTACHED AND THE BUILDING REGULATION APPROVED PLANS, STRUCTURAL ENGINEERS REPORT/CALCULATIONS AND ANY CONDITIONS ATTACHED.

CLIENT TO ENSURE ALL INFORMATION/ STATUTORY PERMISSIONS /APPROVAL DOCUMENT ARE PROVIDED TO THE CONTRACTOR EXECUTING THE SITE WORKS.

ALL WORKS TO BE INSPECTED AND TO THE APPROVAL OF THE BUILDING INSPECTOR, ENSURE YORKSHIRE WATER INSPECTOR APPROVAL/SITE VISIT FOR ALL WORKS CARRIED OUT TO OR NEAR PUBLIC DRAINS OR DRAINS IN RESPECT TO 'H4' DESIGNATED INTEREST.

CLIENT TO ENSURE ALL PROPOSED WORKS ARE BUILT ON AND OVER OWN LAND. ENSURE FOUNDATION SPREAD AND EAVES OVERHANG DO NOT PROJECT OVER ADJACENT LAND OWNERSHIP. IF IN DOUBT CONSULT NEIGHBOUR AND OBTAIN LEGAL ADVICE.

ALL DETAILS SHOWN ON THE DRAWINGS ARE INDICATIVE DUE TO NATURE OF WORKING WITH EXISTING BUILDINGS, SUBJECT TO SITE OPENING UP AND SETTING OUT, CONFIRM ALL SIZES AND DIMENSION TO DKA. ALL DIFFERENCE, UNUSUAL OR DIFFERING DETAILS TO BE REPORTED TO DKA FOR FURTHER GUIDANCE.

CDM REGULATIONS - THE CLIENT & CONTRACTOR MUST ABIDE BY THE CONSTRUCTION DESIGN AND MANAGEMENT REGULATIONS 2015 WHICH RELATE TO ANY BUILDING WORKS WHICH (A) LASTS LONGER THAN 30 WORKING DAYS AND HAS MORE THAN 20 WORKERS WORKING SIMULTANEOUSLY AT ANY POINT IN THE PROJECT, OR (B) EXCEEDS 500 PERSON DAYS. PLEASE REFER TO [HSE/WWW.HSE.CO.UK/CDM/CDMREGULATIONS](http://HSE/WWW.HSE.CO.UK/CDM/CDMREGULATIONS) FOR GUIDANCE AND COMPLIANCE. FOR THE CDM REGULATIONS THE CLIENT WILL BE EMPLOYING ONE CONTRACTOR AND DKA RESPONSIBILITY FOR THE PROJECT WILL BE FOR THE DESIGN ONLY AND DOES NOT INCLUDE ANY PROJECT MANAGEMENT.

THE CLIENT & THE CONTRACTOR IS REMINDED OF THE PARTY WALL ACT 1996 AND TO APPOINT / OBTAIN SEPARATE LEGAL ADVICE FROM A PARTY WALL SURVEYOR TO ENSURE COMPLIANCE WITH THE LAW, NOTICES MAY REQUIRE SERVING ON THE ADJACENT OWNER/S PRIOR TO COMMENCEMENT. ENSURE NEIGHBOURS CONSENT IS OBTAINED WHERE WORKS ARE CARRIED OUT TO PARTY WALLS, PARTY FENCE WALLS, EXCAVATIONS ETC. APPOINTED PARTY WALL SURVEYOR TO FULLY ADVISE.

DK ARCHITECTS ARE NOT APPOINTED AS 'PRINCIPAL DESIGNERS' ROLE UNDER THE CDM HEALTH AND SAFETY REGULATIONS FOR THIS PROJECT, REFER TO CLIENT FOR FORMAL APPOINTMENT ROLES.



THIS DRAWING IS COPY RIGHT AND MUST NOT BE REPRODUCED / COPIED. MADE USE OF OR ISSUED WITHOUT PRIOR WRITTEN CONSENT OF DK ARCHITECTS

**DK ARCHITECTS**

t 01924 477212  
m 07718 990668  
e info@dkarchitects.net  
w dkarchitects.net

DK Architects, Suite 4, Batley Business Park, Technology Drive, Batley, WF17 6ER

PROJECT: EXTENSION TO DWELLING
ADDRESS: 28 CALDERMILL WAY, THORNHILL LEES, DEWSBURY, WF12 9QP
DRG: PROPOSED PLANS & ELEVATIONS
STATUS: PLANNING APPLICATION (SUBJECT TO APPROVAL)
DATE: 7.5.26      DRAWN: AHD SCALE: 1:50,100, 1250      CHECKED: ANK SIZE: A1      DRG NO: 15.1740.02F
COPYRIGHT © 2007 DK ARCHITECTS(UK) LIMITED. ALL RIGHTS RESERVED. REFER TO DIMENSIONS AND DO NOT SCALE.