

NOTES

Do not scale from this drawing.

This drawing is solely for the use of obtaining Planning Permission.

SCHEDULE OF MATERIALS :

1. Slate roof finish.
2. Ribbed dark stained timber cladding.
3. Natural local stone.
4. Reclaimed natural stone.
5. uPVC window frames.
6. PPC aluminium gutters and downpipes.
7. Stone string course.
8. Dark stained timber barge boards.
9. Conservation rooflights
10. PPC aluminium cladding.
11. PV Solar Panels

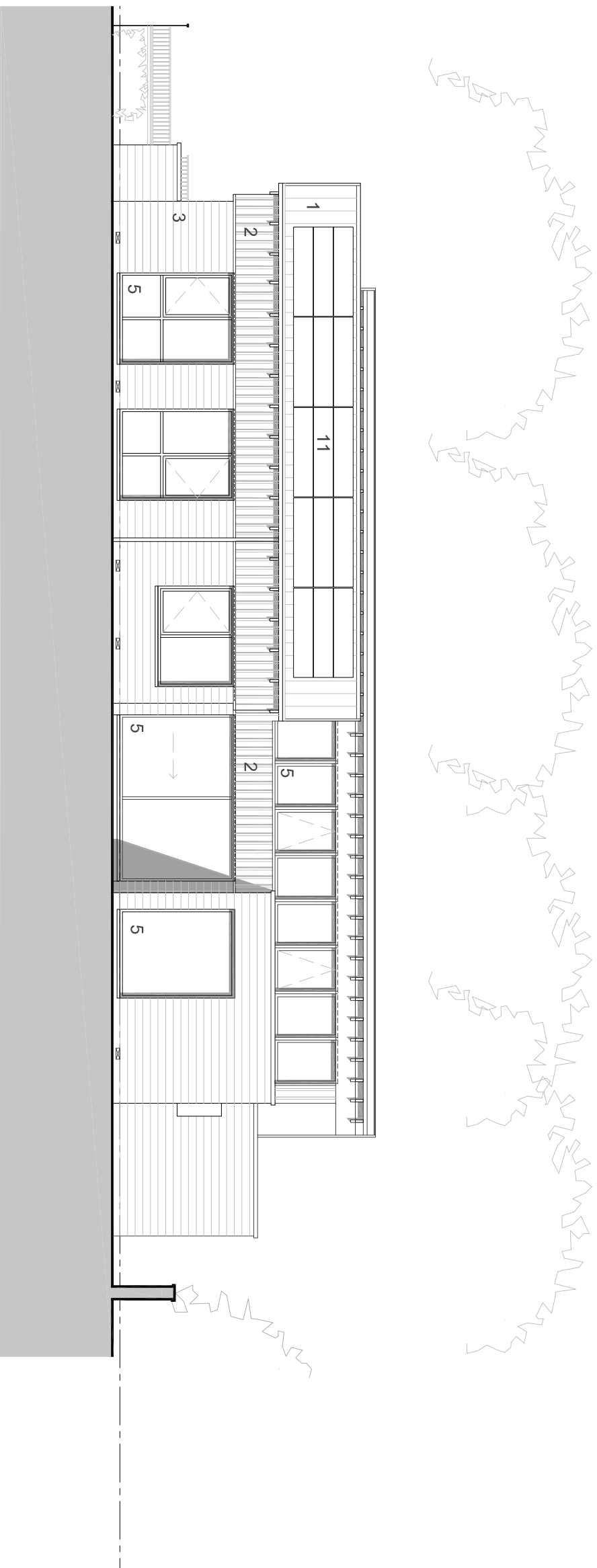

south facing elevation.

scale 1 : 100 @ A3

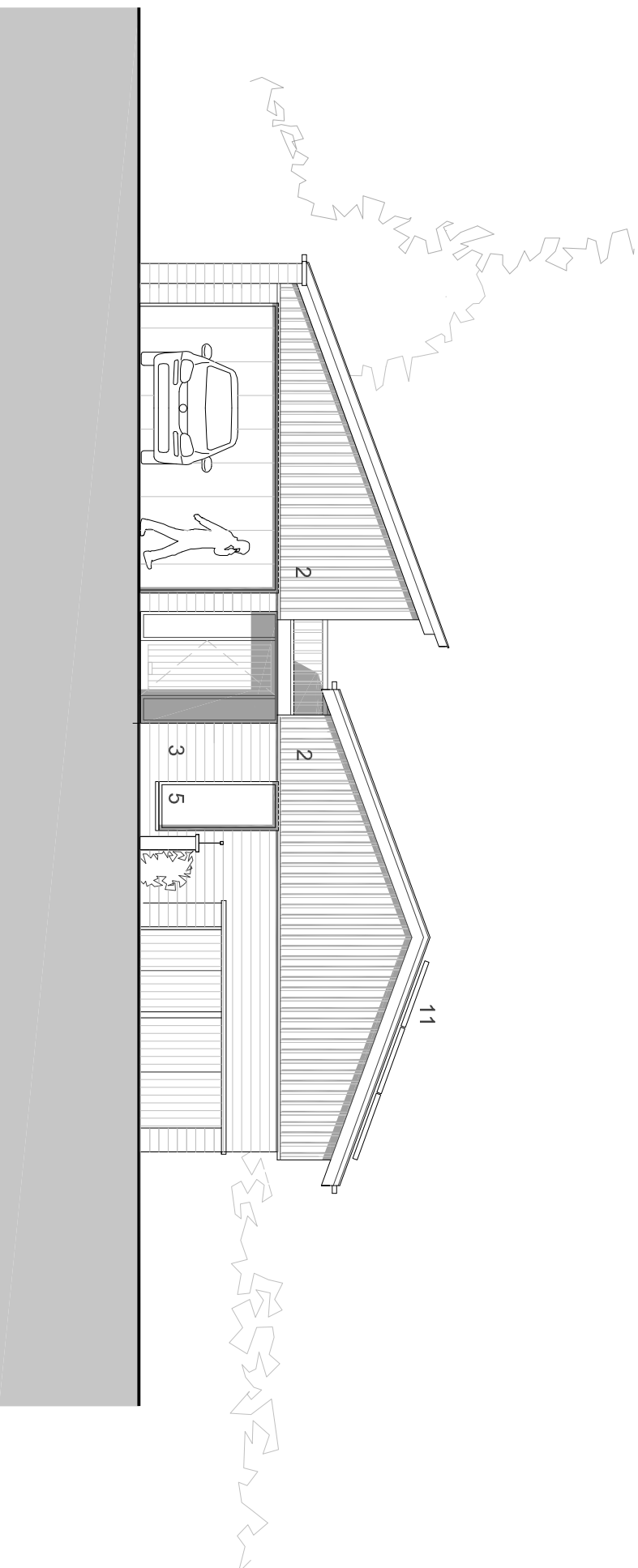

west facing elevation.

scale 1 : 100 @ A3

Rev	Description	Date	Dr' by	App by
original		date created		approved by
1/1		25/11/20	nj	nj

A PV solar panels added 21/04/26 jszn njj
njjaques@nj-architects.co.uk
10 Castle Yard
Ilkley, LS29 9DT
01943 8053812
Copyright 2012
nj/architects



client name
Owens Developments Ltd

project
New Dwellings - Land at St Lukes.

drawing
House Type B : South and West Facing Elevations

project number
19/157

plot date
25/11/20

scale
1:100 @A3

drawing number
113

rev
A

issue status
Planning Submission

This drawing is to be read in conjunction with all related drawings. All dimensions must be checked and verified on site before commencing any work or producing shop drawings. The originator should be notified immediately of any discrepancy.