

NOTES

Do not scale from this drawing.

This drawing is solely for the use of obtaining Planning Permission.

SCHEDULE OF MATERIALS :

1. Slate roof finish.
2. Ribbed dark stained timber cladding.
3. Natural local stone.
4. Reclaimed natural stone.
5. UPVC window frames.
6. PPC aluminium gutters and downpipes.
7. Stone string course.
8. Dark stained timber barge boards.
9. Conservation rooflights.
10. PPC aluminium cladding.
11. PV solar panels

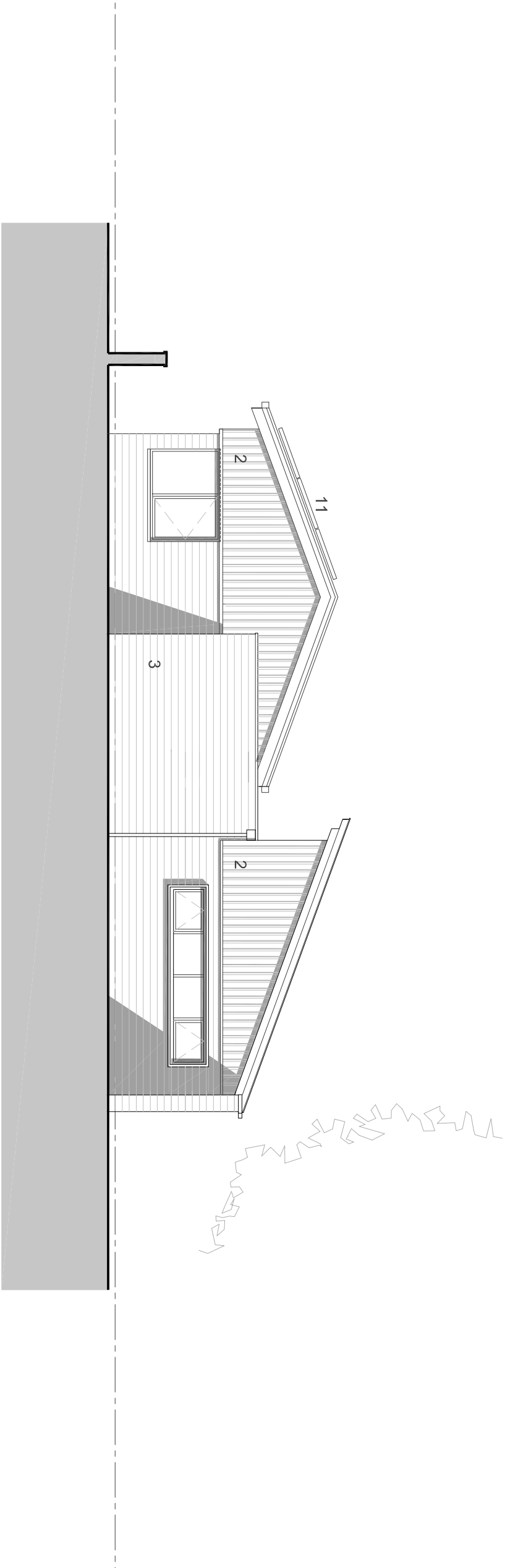

east facing elevation.

scale 1 : 100 @ A3

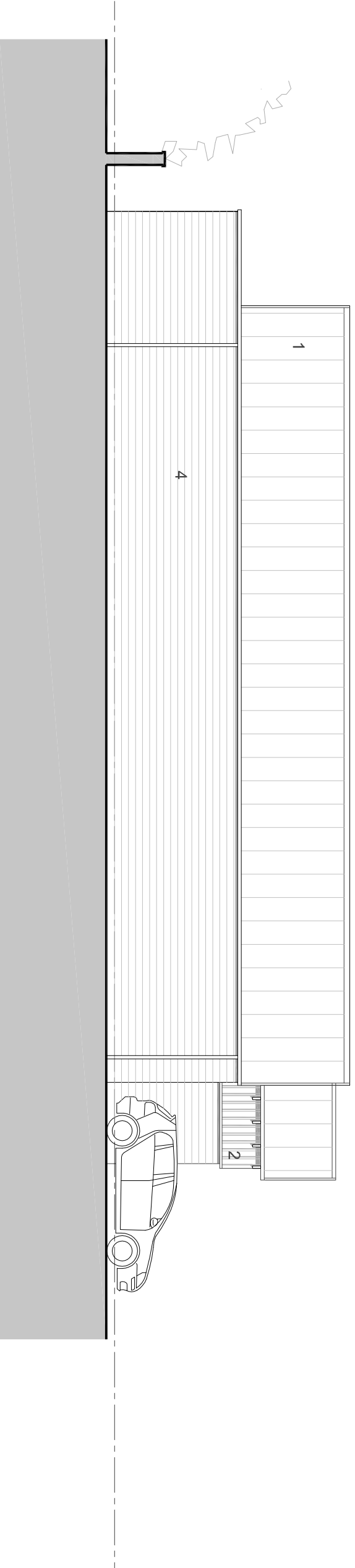

north facing elevation.

scale 1 : 100 @ A3

A PV solar panels added 21/10/4/26 jszn npj

Rev	Description	Date	Dr' by	App by
original by	date created	25/11/20	npj	npj
jszn				

npjaequae@nj-architects.co.uk  
10 Castle Yard  
Ilkley, LS29 9DT  
01943 8053812  
Copyright 2012  
nj/architects



client name  
Owens Developments Ltd

project  
New Dwellings - Land at St Lukes.

drawing  
House Type B : North and East Elevations

project number	plot date
19/157	25/11/20
scale	@A3
1:100	

drawing number	rev	issue status
112	A	Planning Submission

This drawing is to be read in conjunction with all related drawings. All dimensions must be checked and verified on site before commencing any work or producing shop drawings. The originator should be notified immediately of any discrepancy.