

NOTES

Do not scale from this drawing.

This drawing is solely for the use of obtaining Planning Permission.

SCHEDULE OF MATERIALS :

1. Slate roof finish.
2. Ribbed dark stained timber cladding.
3. Natural local stone.
4. Reclaimed natural stone.
5. UPVC window frames.
6. PPC aluminium gutters and downpipes.
7. Stone string course.
8. Dark stained timber barge boards.
9. Conservation rooflights
10. PV Solar panels

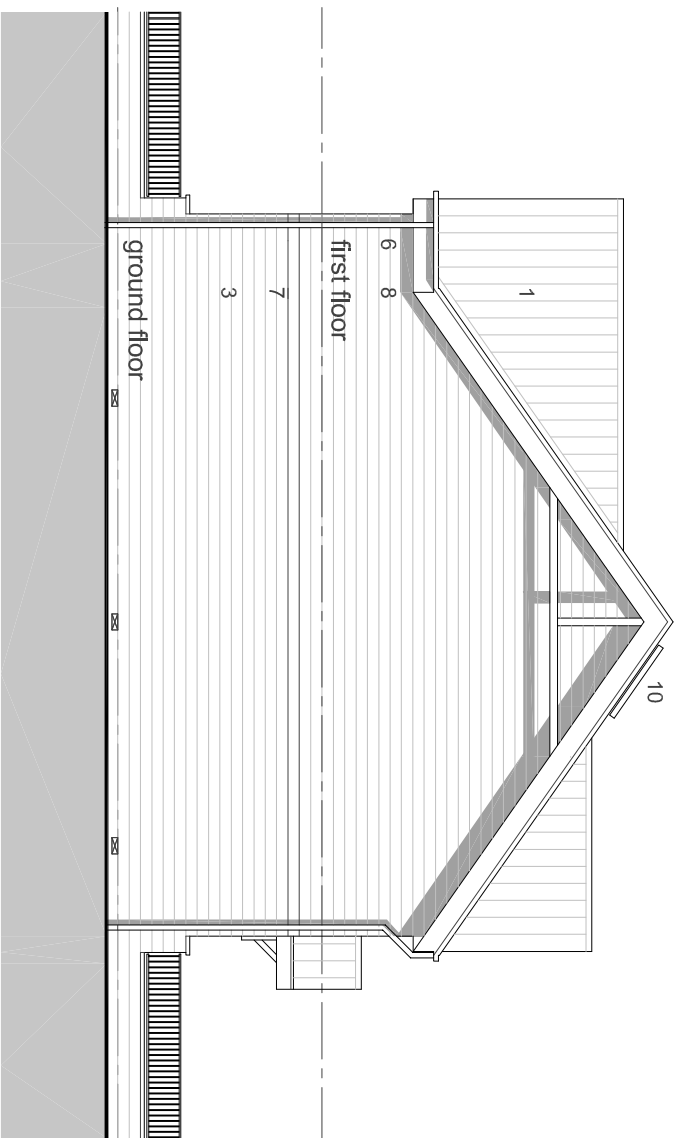

north facing elevation scale 1 : 100 @ A3



west facing elevation scale 1 : 100 @ A3

Rev	Description	Date	Dr by	App by
B	PV solar panels added	21/04/26	jszn	npj
A	Chimney stack omitted	02/10/25	jszn	npj
	original by	date created	approved by	
	jszn	24/11/20	npj	

npjacqu@nj-architects.co.uk

10, Castle Yard
Ilkley, LS29 9BT
01943 605381
Copyright 2012
nj/ARCHITECTS



client name		Owens Developments Ltd	
project		New Dwellings - Land at St Lukes.	
drawing		House Type A : Terrace North and West Facing Elevations	
project number	19/157	plot date	24/11/20
		scale	1:100
drawing number	105	rev	B
		issue status	Planning Submission

This drawing is to be read in conjunction with all related drawings and specifications. It is not to be used for any other purpose without the written consent of the architect. The architect is not responsible for any errors or omissions in this drawing, nor for any consequences arising from its use. The originator should be notified immediately of any discrepancy.