

Notes:  
 A Site access road with gated entrance from Northfield Lane  
 B Existing Residential and Ancillary Buildings  
 C Dutch Barn  
 D Proposed Garage block - approval no. 2023/91908 (due on site Summer 2026)  
 E Paved Courtyard with ramp to access road

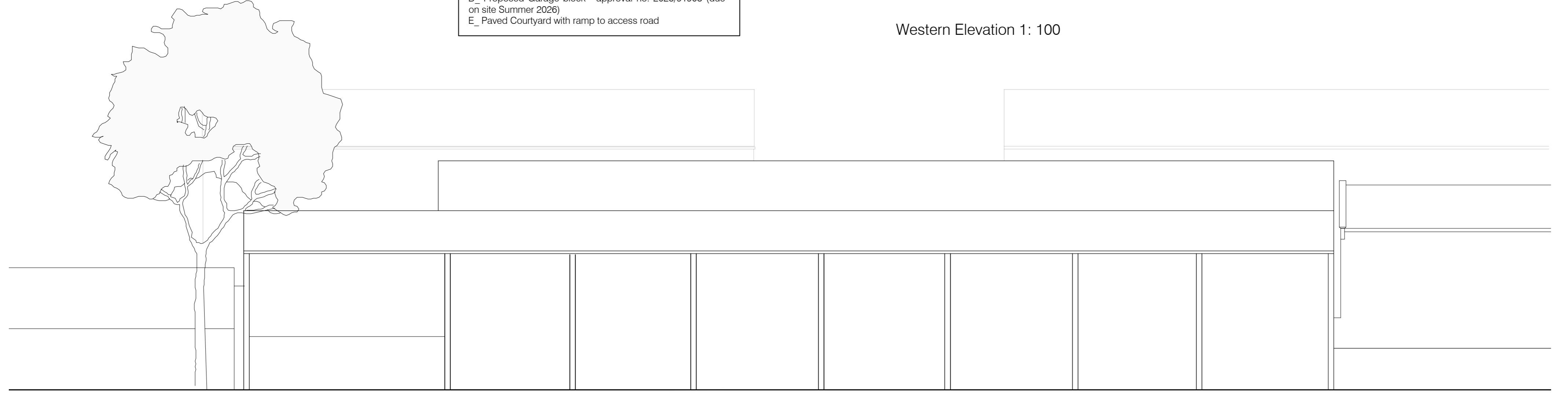

Drawings based on Ordnance Survey (Streetwise License No 100047474) and preliminary survey - design and drawing content subject to further Site Surveys, Structural Survey, Site Investigations, Planning and Statutory Requirements and Approvals.

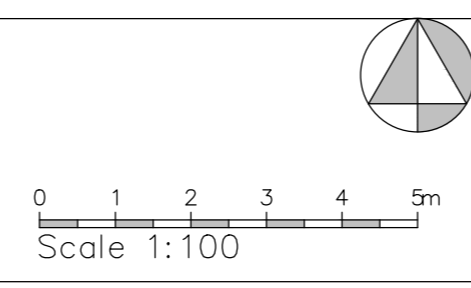

|           |   |
|-----------|---|
| Project   | Proposed replacement building at Busk Farm, Northfield Lane, Kirkburton |
| Client    | Mr R Andrews, Busk Farm, Northfield Lane, Kirkburton HD8 0QT            |
| Dwg Title | (25432)2_Plans as proposed  |
| Scale     | 1: 100, 500 @ A1  |
| Date      | Jan 26  |