

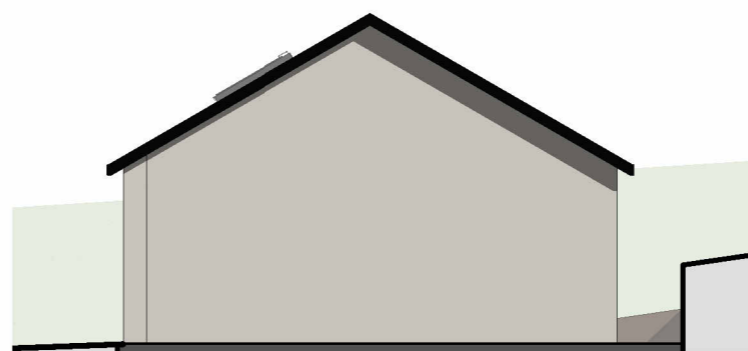

PROPOSED FRONT ELEVATION 1:100



PROPOSED WEST ELEVATION 1:100



PROPOSED REAR ELEVATION 1:100

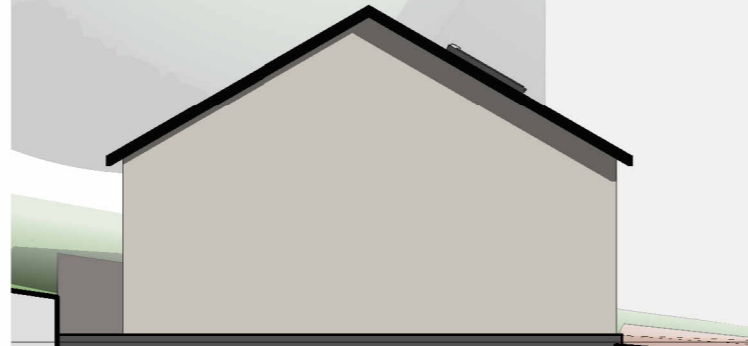

PROPOSED EAST ELEVATION 1:100

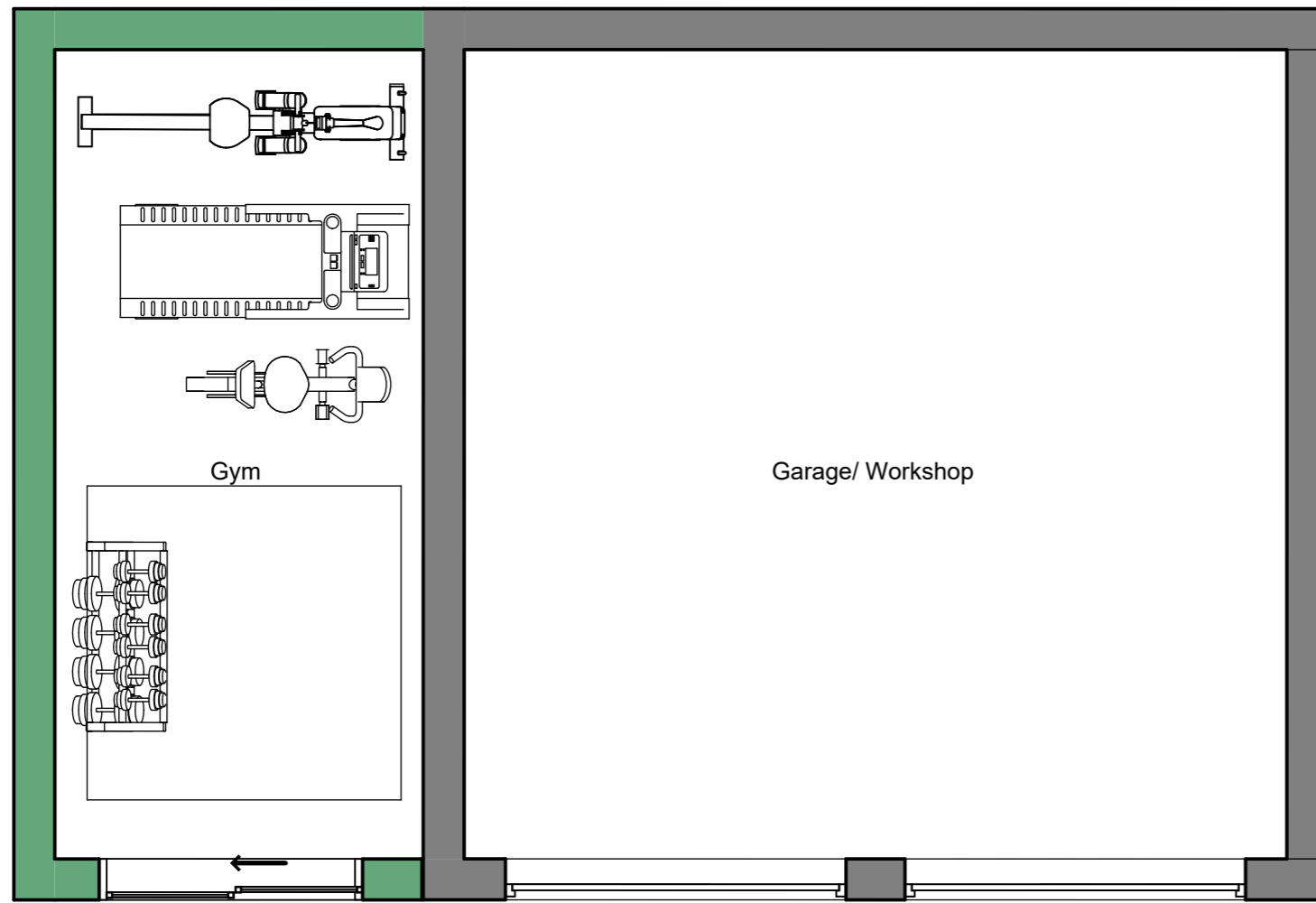

PROPOSED GYM/ GARAGE FLOOR PLAN  
1:50

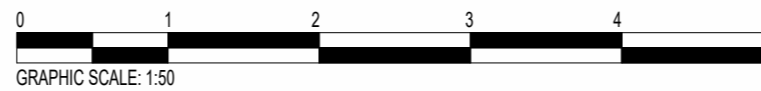
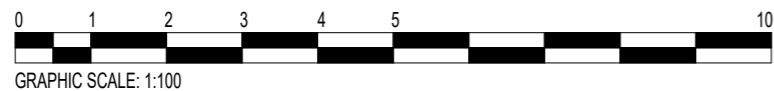

This drawing along with the design is property and copyright of Hill Rise Architecture Ltd. and shall not be reproduced without express written consent.

This drawing should be read in conjunction with associated drawings, specifications and other consultant information.

Only figured dimensions should be used, any dimensions should be site checked prior to construction.

Any discrepancies shall be reported to the architect. If in doubt - ask.

Rev No.	Description	Drawn:	Date
P3	Drawing issued for planning.	JF	24.04.26
P2	Drawing revised following client comments.	JF	15.04.26
P1	Drawings revised following design workshop.	JF	10.04.26
P0	Drawing originated.	JF	02.04.26



Client

Mrs K Wormald

Project

Four-Ways, Wolfstones Road,  
Holmfirth

Drawing Title

Proposed Garage & Gym

Drawing No

2026119-105

Rev No

P3

Scale

As @ A3

Date Drawn

Mar'26

Drawn By

JF

Indicated

PLANNING

hello@hillrisearchitecture.co.uk  
+44(0)7356 048 202

hillrisearchitecture.co.uk  
Hill Rise, 1-3 Chapel Lane, HD8 9SP

