

Existing Site Plan 1:200

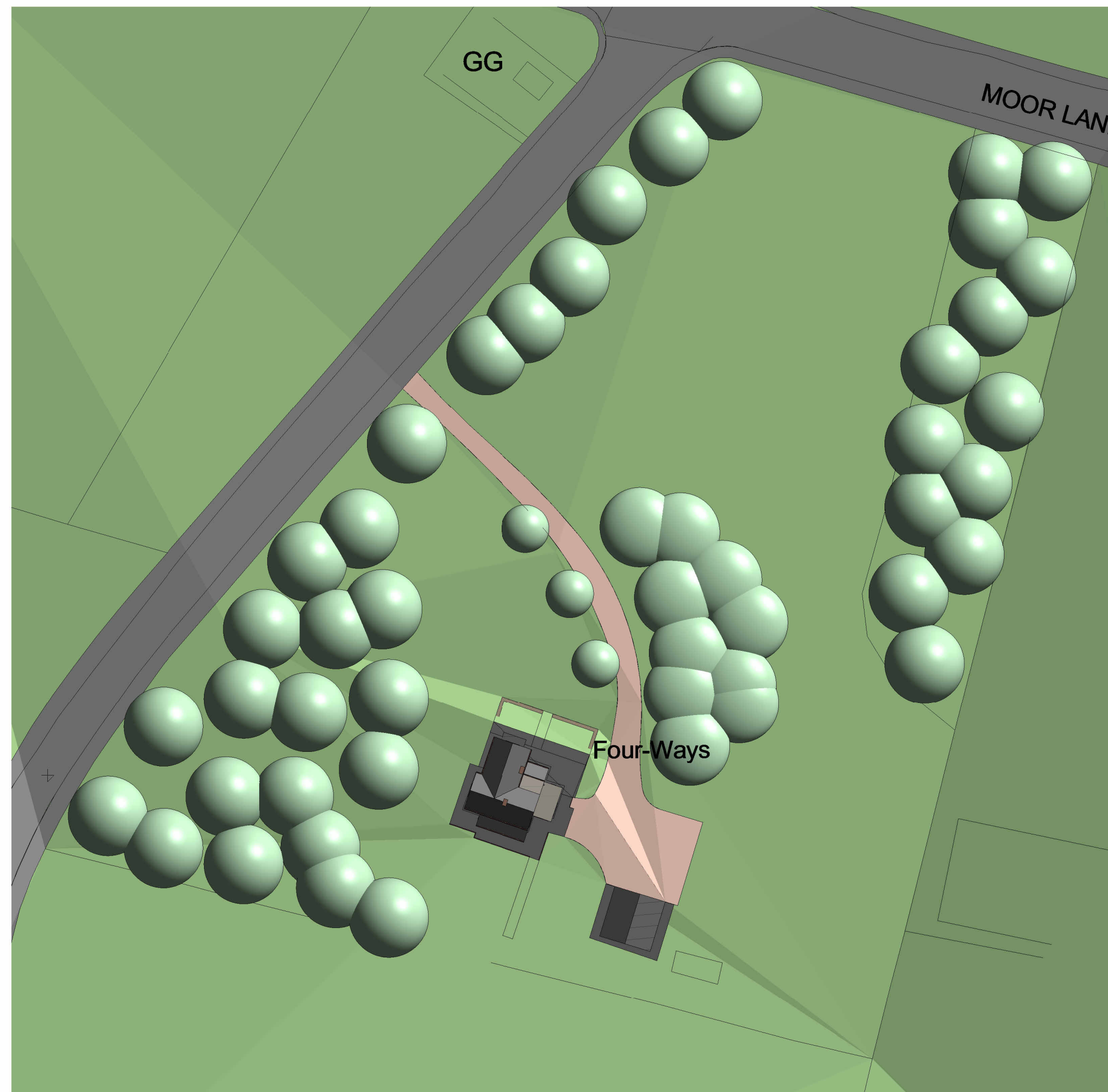

Existing Block Plan 1:500

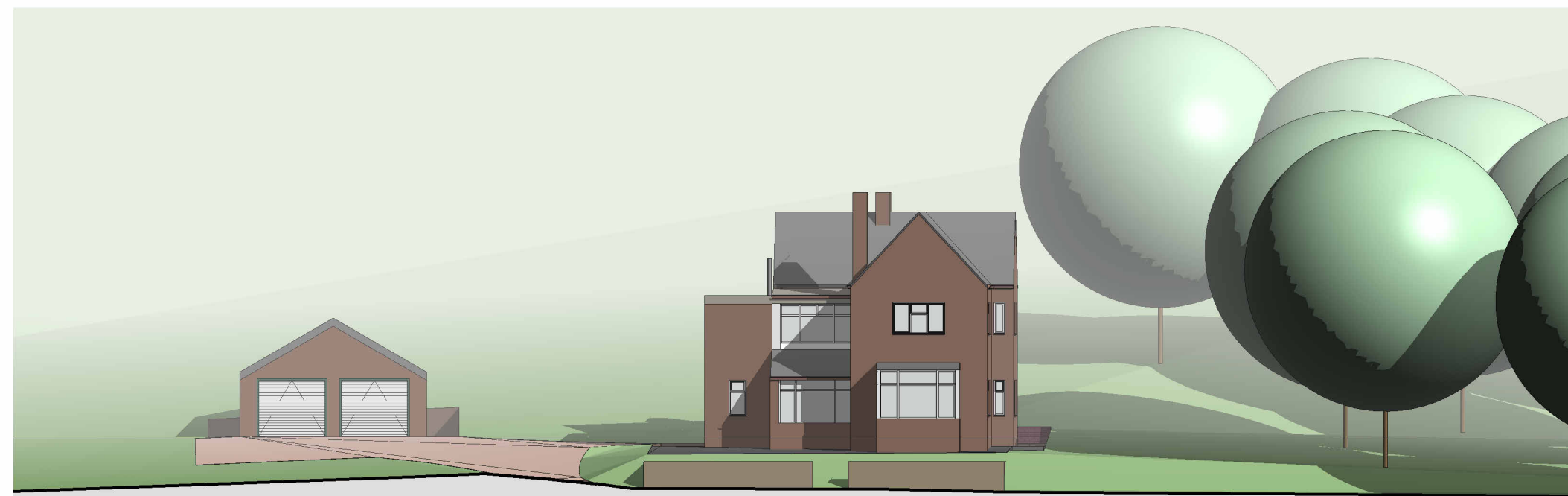

Existing Site Section A-A 1:200



Existing Site Section B-B 1:200

Rev No.	Description	Rev No.	Date
PO	Drawing issued for planning	JF	24.04.20



Client
Mrs K Wormald
 Project
Four-Ways, Wolfstones Road,
Holmfirth
 Drawing Title
Existing Site Plan, Block Plan & Site
Sections

Drawing No	Rev No
2026119-101	PO
Scale	Date Drawn
As indicated @A1	Mar'26
Purpose of Issue	Drawn By
PLANNING	JF