

PROPOSED SITE PLAN 1:100 @ A1

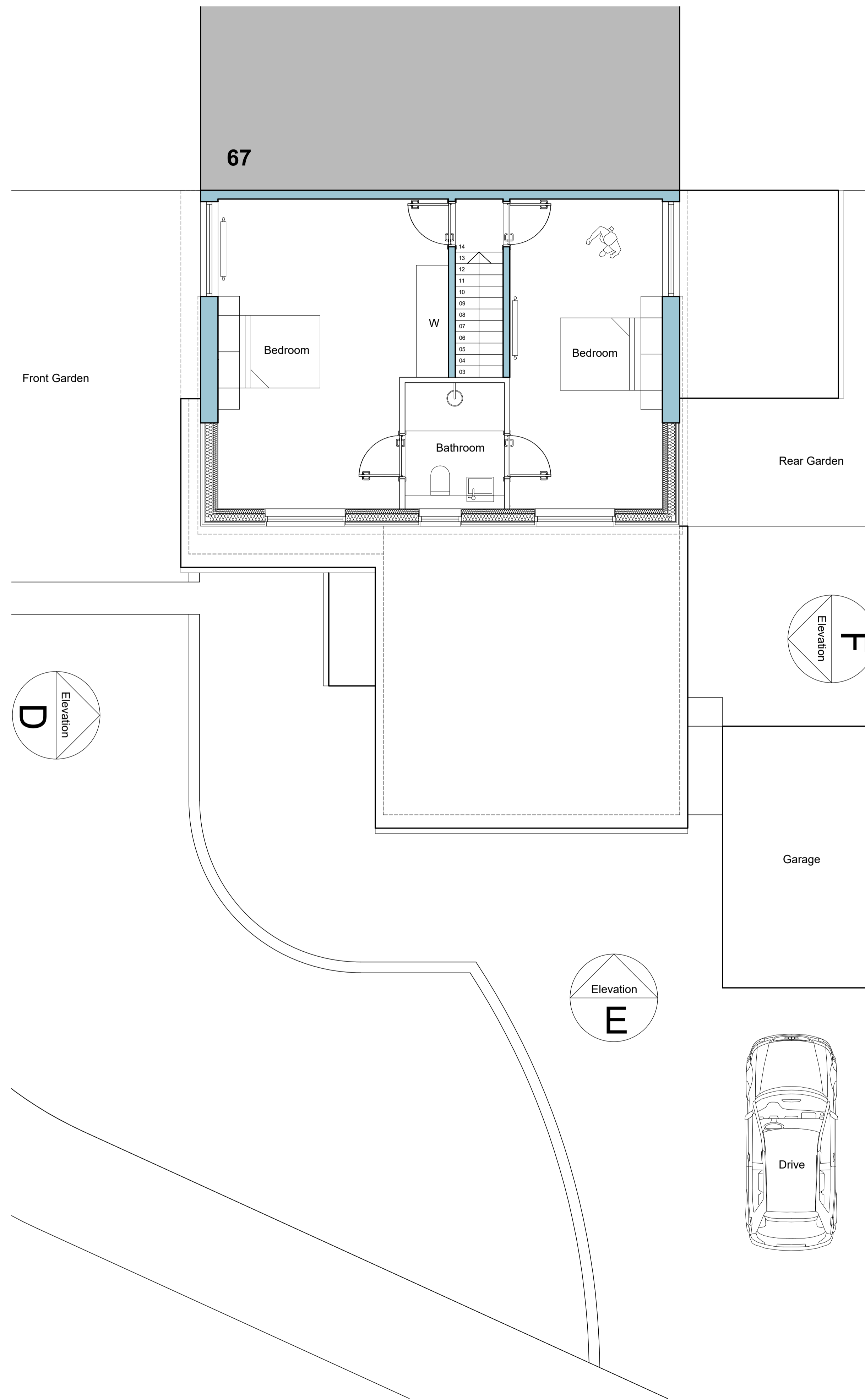

PROPOSED FIRST FLOOR PLAN 1:50 @ A1

"For the purposes of Planning Consent the following applies to any copy of this drawing made by the Local Authority:  
This copy has been made by and with the authority of the person required to make the plan and drawing open to public inspection pursuant to Section 47 of the Copyright, Designs and Patents Act 1988. Unless that Act provides a relevant exception to copyright, the copy must not be copied without the prior permission of the copyright owner. If any copy is made under the authority only the whole drawing including the copyright holder's name and this notice, is to be copied."

Drawn Scale 1:100

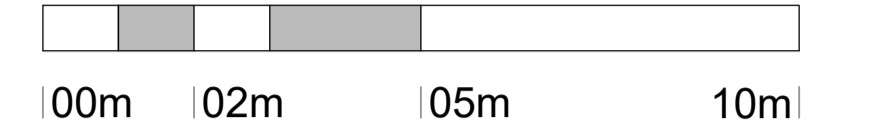

Drawn Scale 1:50

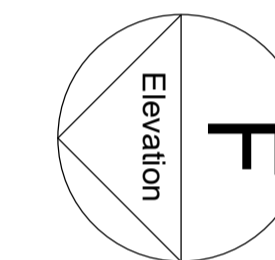
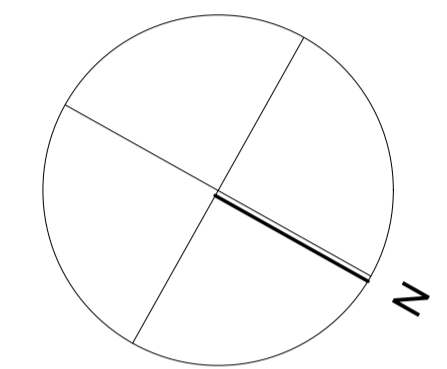
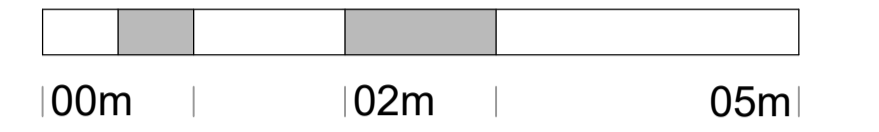

Garage

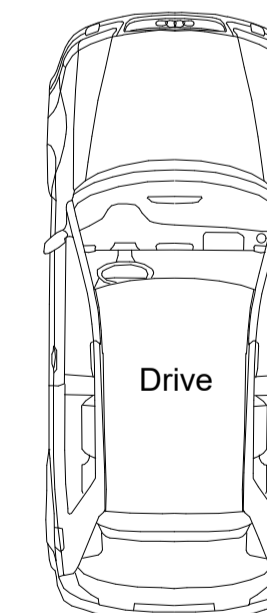
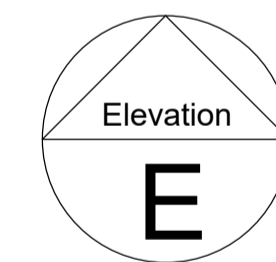

Issue Purpose: PLANNING APPLICATION

AHJ architects  
The Courtyard 12a Commercial Road Skelmanthorpe Huddersfield HD8 9AA  
t | 07968944840 e | info@ahjarchitects.co.uk  
www.ahjarchitects.co.uk

**AHJ**  
architects

Client	James Glover	Issued From	
Project	2654 - 69 Long Lane : Domestic Extension	Date	April 2026
Title	Proposed Site and First Floor Plans	Scale	1:50 & 1:100 @ A1
Drawn	BH	Auth	BH
Drawing Number	2654 - D - 20 - 003	Revision	

Do not scale from this drawing. Work to original dimensions, and any discrepancy to be reported to the Architect. Refer to larger scale drawings where available.