

**Copyright**  
 This drawing shows design features and elements of a design prepared by Skeet + Coutie Architecture and is to be used only for work authorised in writing by the designers. It cannot be copied directly or indirectly, in whole or in part, nor shall it be used for any other building purposes. Unauthorised use will be considered an infringement of these rights.

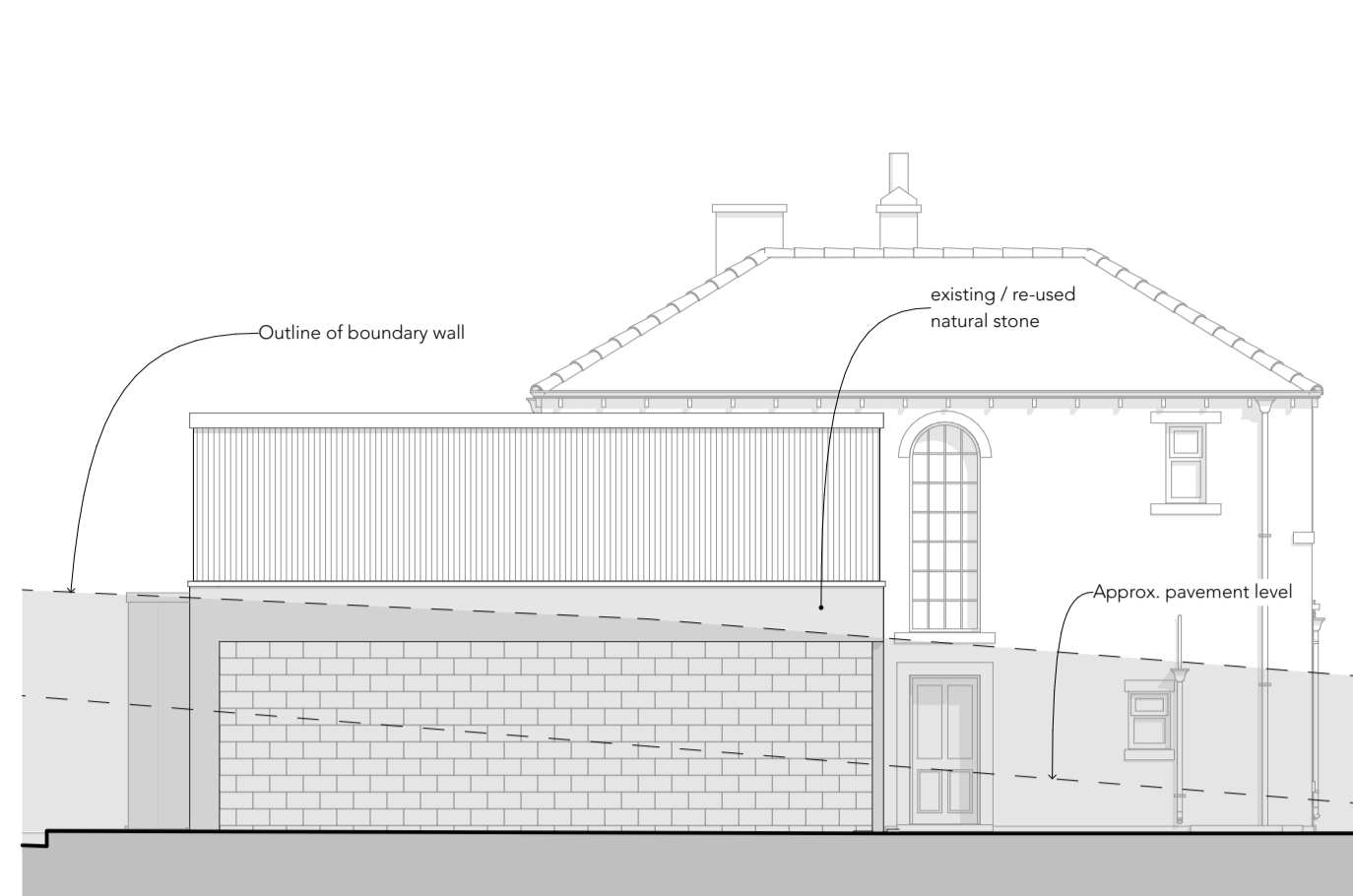

E1 North Elevation



E2 East Elevation



E3 South Elevation

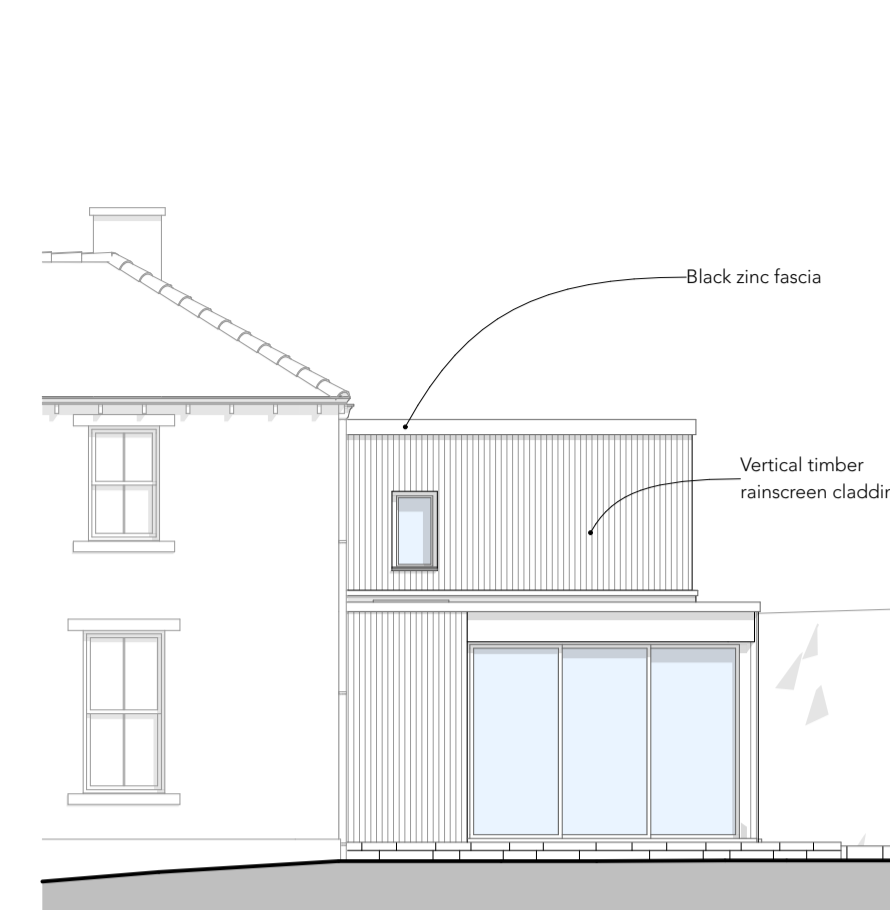

E4 West Elevation

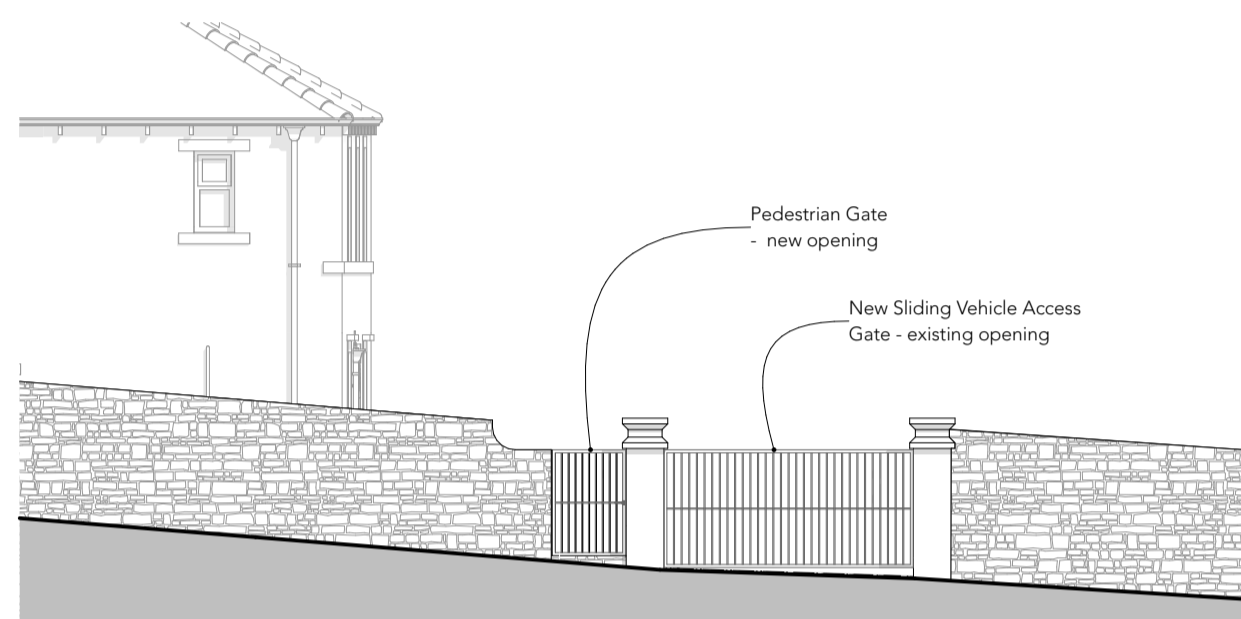

E5 Gate Elevation



Rear Perspective View As Proposed

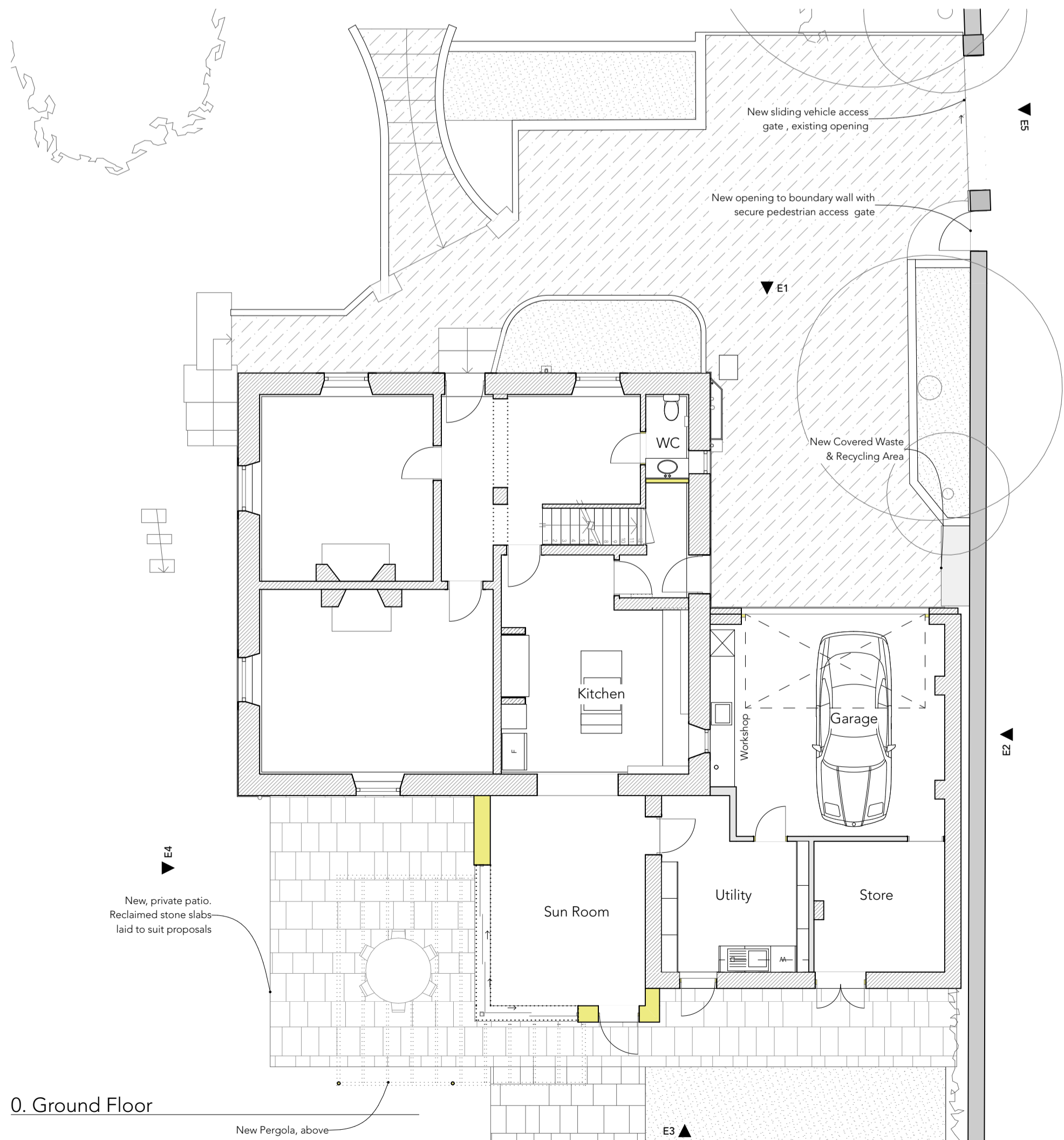

0. Ground Floor

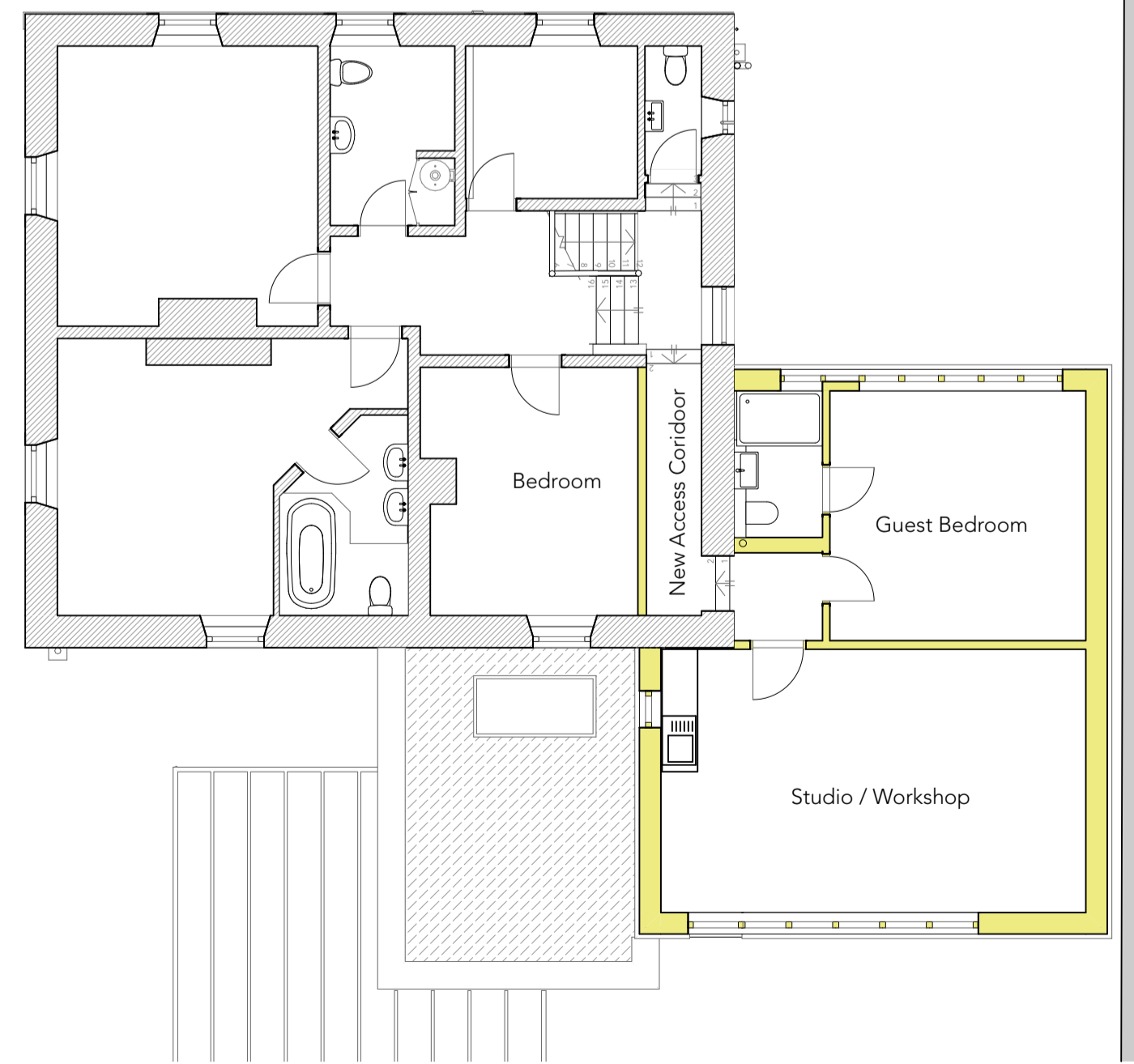

1. First Floor - G

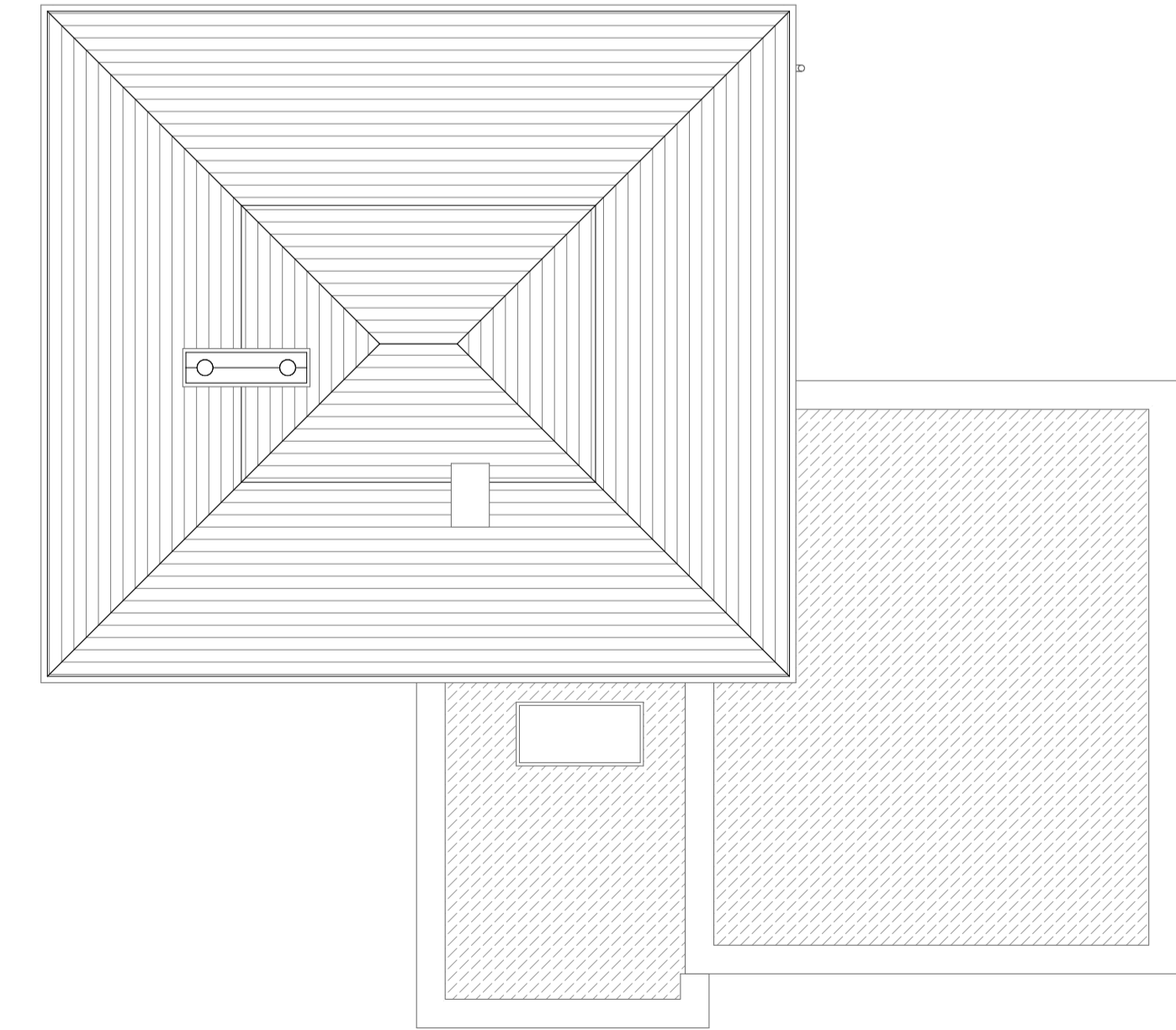

3. Roof

0 1000 2000 3000 4000 5000

01	01B	Stage 3 - LPA submission	21/04/2026
	01A	Stage 3 Client Approval	
RevID	Ch-ID	DETAILS	DATE

**Skeet + Coutie Architecture**  
 Unit 11, Harland Works  
 70 John Street  
 Sheffield, S2 4QU  
 e: info@skeetandcoutie.co.uk  
 w: www.skeetandcoutie.co.uk

client  
**Tolan**  
 project  
**Ash House**  
 240 Dunford Rd, Holmfirth, HD9 2SJ

Figured dimensions take precedence over scale dimensions. Contractors must verify all dimensions on site before commencing any work or making shop drawings.

project number  
**2506**  
 drawing name  
**Floor Plans and Elevations A1**  
 - As Proposed  
 drawing number - rev  
**2506.308-01**  
 drawn checked  
 RS SCA  
 paper size  
 scale  
 1:100

