

Proposed East Facing Side Elevation  
Scale 1:50

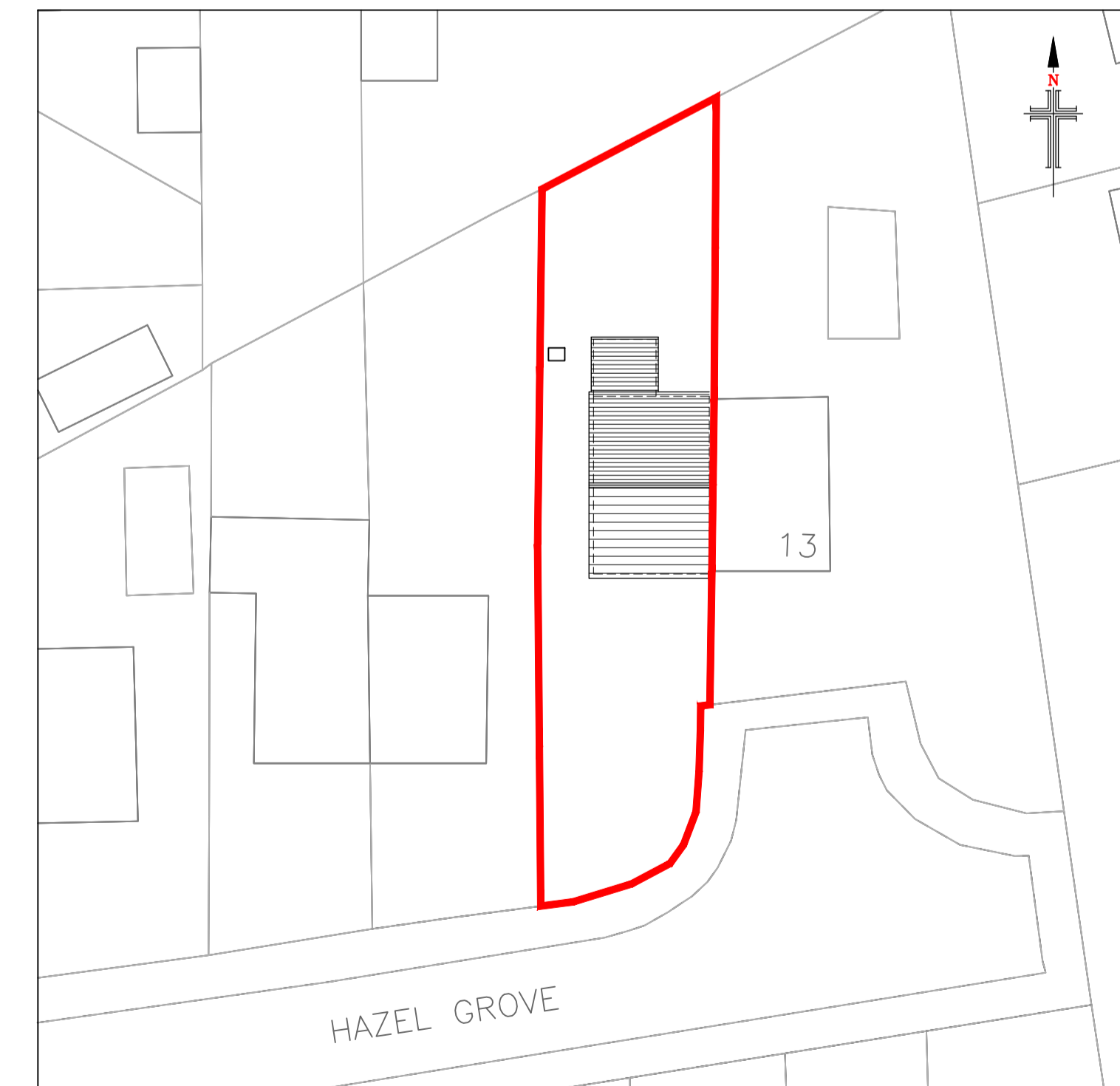

- PROPOSED MATERIALS**
- WALLS - COURSED BRICKWORK
  - ROOF - CONCRETE TILES
  - DOORS - WHITE PVCu
  - WINDOWS - WHITE PVCu
  - RAINWATER GOODS - BLACK PVCu
  - FASCIA & SOFFITS - WHITE PVCu

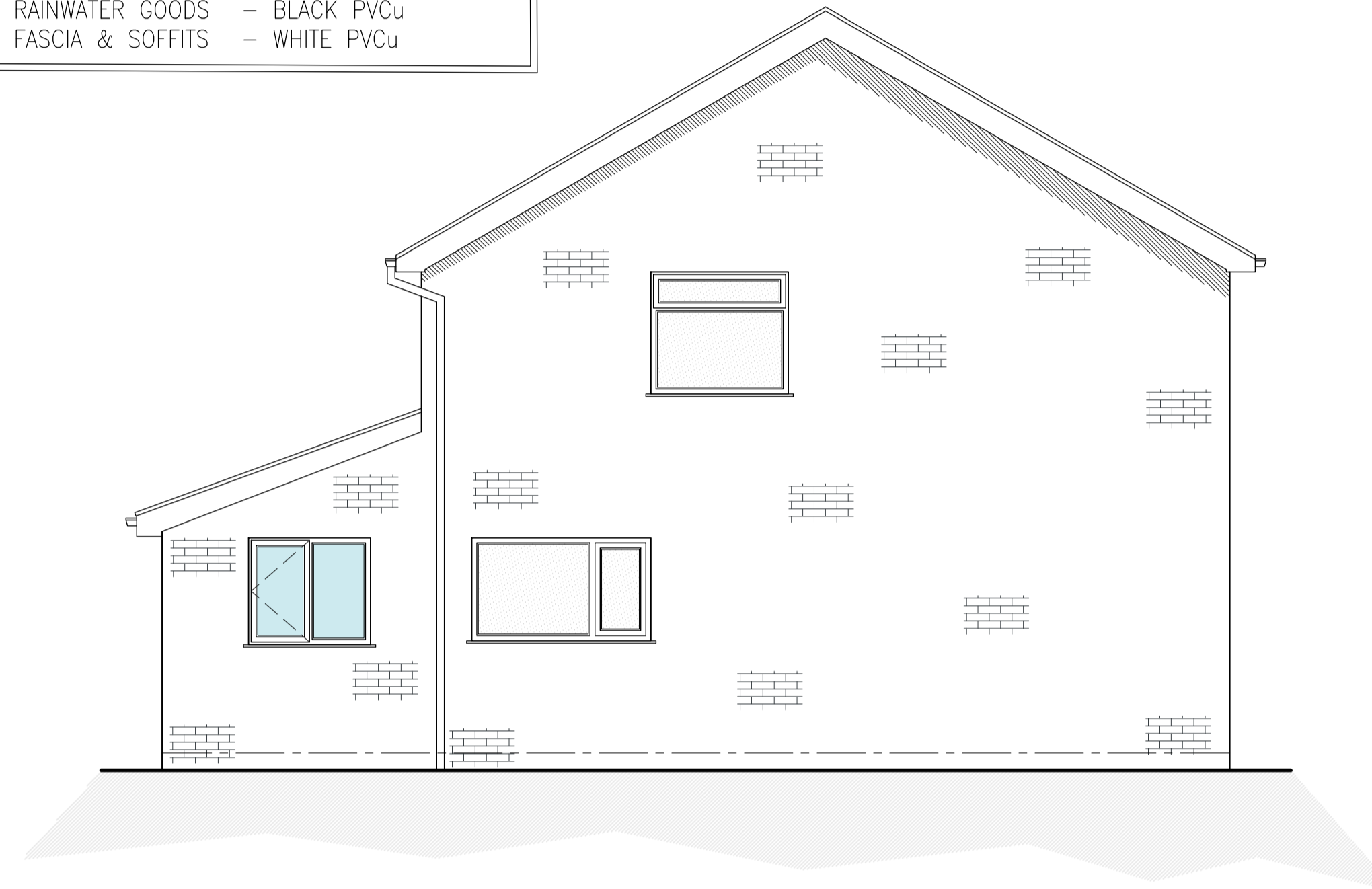

- NOTES**
1. No dimensions to be scaled. IF IN DOUBT ASK.
  2. All dimensions must be checked and verified on site by the Contractor prior to the commencement of works and Hinchliffe Architecture & Design Ltd. to be notified of any discrepancies.
  3. The copyright of these drawings remains the property of Hinchliffe Architecture & Design Ltd. They must not be reproduced in any way without prior written consent from the originator (Hinchliffe Architecture & Design Ltd.)

Rev.	Date	Description
B	01/03/26	CLIENT AMENDMENTS
A	01/03/26	FIRST ISSUE

Status: **LAWFUL DEVELOPMENT**

**hinchliffe** architecture & design

Hinchliffe A&D  
24 Carr View Road  
Highworth  
West Yorkshire  
HP9 7JL

01753 907 742  
01484 620 744  
info@hinch-architecture.co.uk  
www.hincharchitecture.co.uk

Client: **MRS L. HAIGH**

Project: **11 HAZEL GROVE  
FLOCKTON  
WAKEFIELD  
WEST YORKSHIRE  
WF4 4DG**

Drawing Title: **PROPOSED FLOOR PLANS,  
ELEVATIONS & SITE LAYOUT**

Scale (at A1)	Date
AS SHOWN	MAR' 2026

Drg. no.	Rev.
362-26-PL02	B