

E01 RETAIL UNIT - EAST ELEVATION  
1: 100

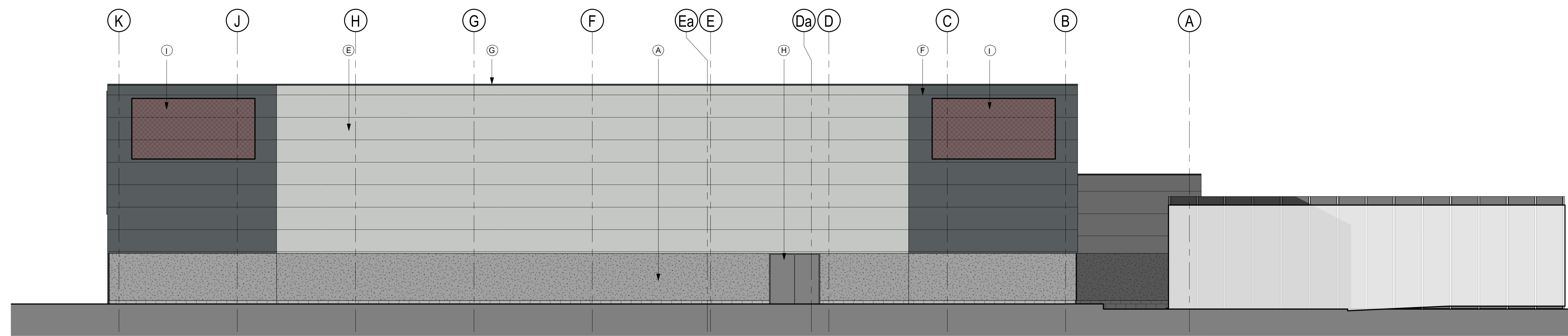

E02 RETAIL UNIT - NORTH ELEVATION  
1: 100

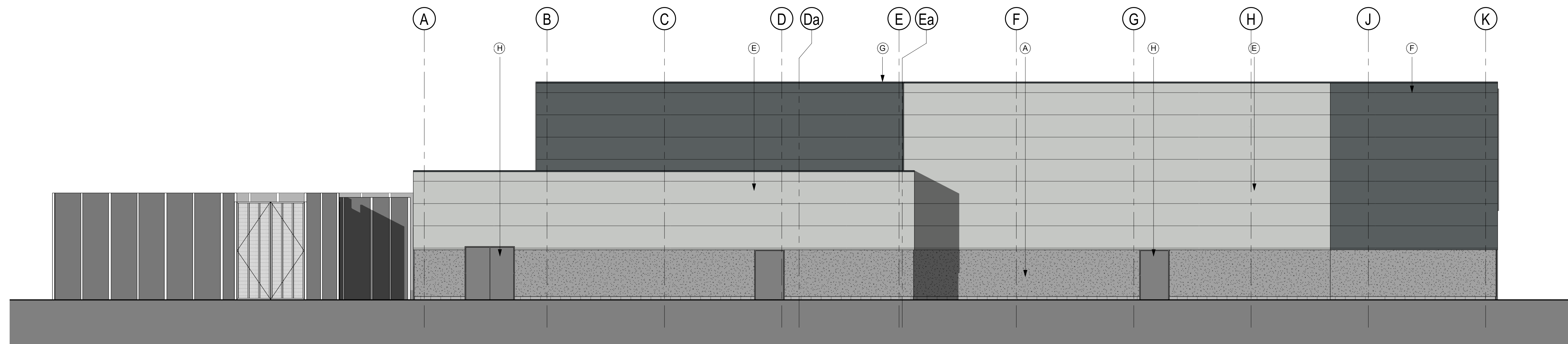

E03 RETAIL UNIT - SOUTH ELEVATION  
1: 100

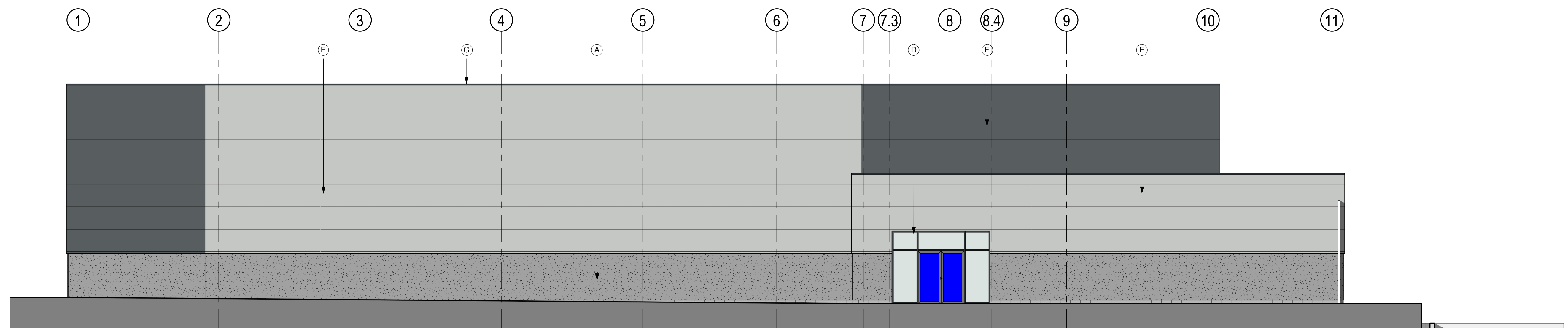

E04 RETAIL UNIT - WEST ELEVATION  
1: 100

**MATERIALS SCHEDULE**

- A LOW LEVEL RENDER GREY - RAL 7038 ON BLOCKWORK SUBSTRATE
- B FASCIAS AND SOFFITS ALUMINIUM COPING & FLASHING OR SIMILAR APPROVED - COLOUR GREY RAL 9006
- C CURTAIN WALLING, ENTRANCE POD AND WINDOWS - POWDER COATED FRAMES TO BE RAL 7011
- D INSULATED METAL WALL CLADDING PANELS ARCELOR MITTAL PROMESOL S100 OR SIMILAR APPROVED. COLOUR MOONSTONE RAL 7035
- E INSULATED METAL WALL CLADDING PANELS ARCELOR MITTAL PROMESOL S100OR SIMILAR APPROVED. COLOUR BASALT RAL 7011
- F ALUMINIUM PROFILE FOR PARAPET CAPPING AND ENTRANCE SURROUND. COLOUR ANTHRACITE RAL 7011
- G POWDER COATED STEEL DOOR. COLOUR TBC.
- H SIGNAGE TO BE FIXED BACK TO MAIN STRUCTURE - SUBJECT TO SEPERATE APPLICATION

NOTE: ALL PROPOSED MATERIALS, FINISHES & COLOURS AS PER PLANNING APPROVED DESIGN. TIMING SPECIFICATION TAKES PRECEDENT OVER ALL DRAWN WORK. ANY DISCREPANCIES TO BE BROUGHT TO THE ATTENTION OF THE ARCHITECT IMMEDIATELY.

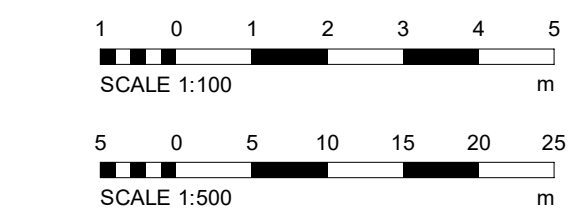

Do not scale the drawing.  
Architects are to be notified of any discrepancies.  
Contractors must check all dimensions on site.  
This drawing is subject to copyright laws and is the work of the project only.  
The drawing is to be used solely for the information as stated and for other information refer to the latest revision of any other drawings.  
To be used in conjunction with relevant design standards and protocols.

This is a colour drawing. In order to ensure any subsequent reproduction is viewed correctly it should be printed in full colour.

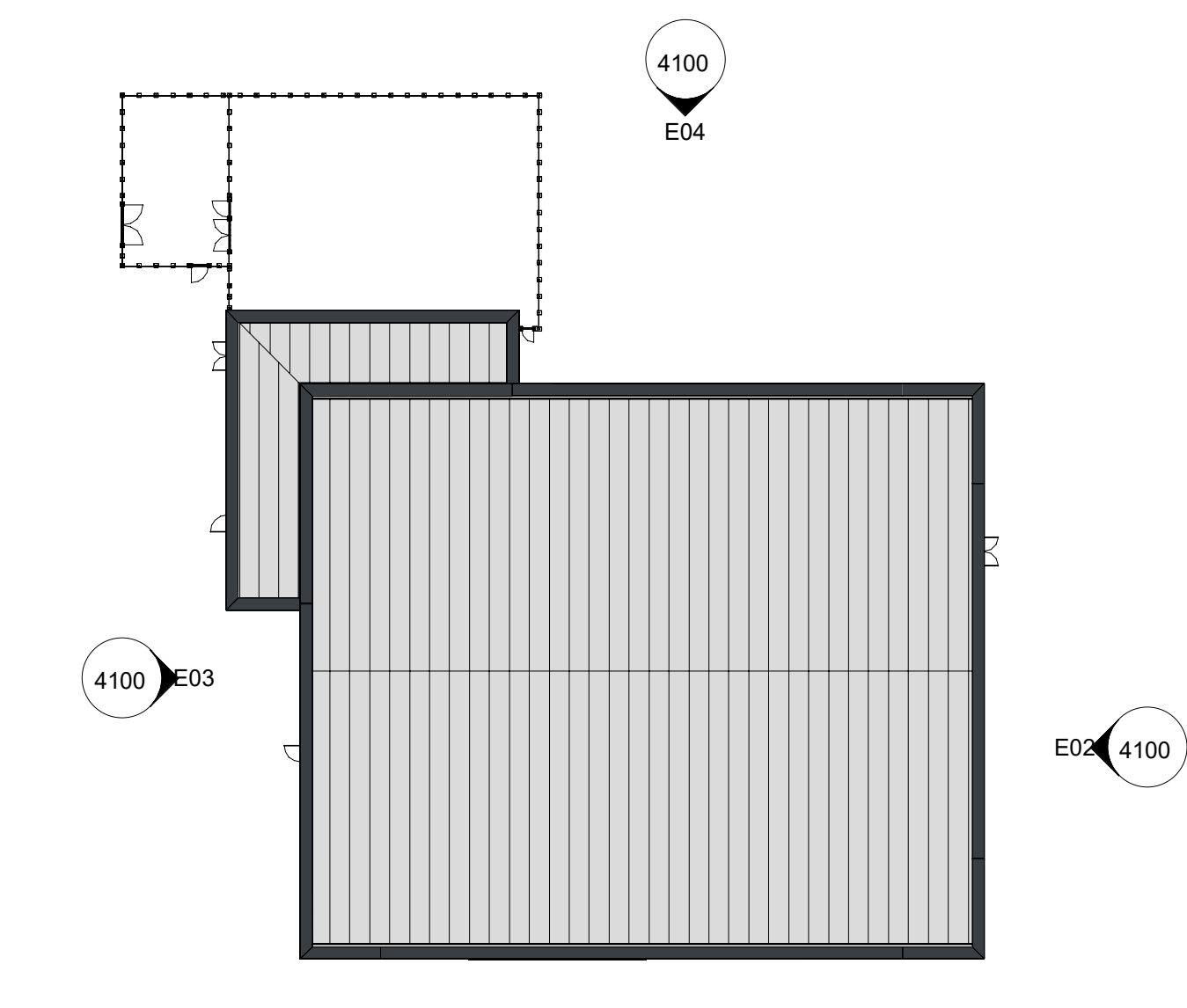

ELEVATION KEY PLAN  
1: 500

P8	UPDATED FOLLOWING WPL DESIGN	07.04.20	MVC	NP
P7	UPDATED FOLLOWING COMMENTS FROM TENANT	13.02.20	MVC	NP
P6	SIGNAGE ZONES ADDED	11.02.20	MVC	NP
P5	UPDATED FOR TENDER	16.01.20	MVC	NP
P4	AMENDED FOLLOWING LATEST UPDATES	18.12.20	MVC	NP
P3	FOOTPRINT REVERTED BACK TO PREVIOUS DESIGN	28.11.20	MVC	NP
P2	WALLS AMENDED	24.10.20	MVC	NP
P1	FIRST ISSUE	23.10.20	MVC	NP
Rev	Description	Date	By	Chk

STATUS  
TECHNICAL DESIGN

**SMR**  
SMALLEY MARSEY RISPIN  
ARCHITECTS  
The Exchange Station Parade Harrogate HG1 1TS  
01423 707 757  
admin@smrarchitects.co.uk

Project  
BIRSTALL BANKWOOD WAY

Client  
COOKRIDGE

Drawing Title  
PROPOSED ELEVATIONS - RETAIL UNIT

Proj Ref	Origin	Date	Level	Type	Rev	Scale	Status	Rev
8061 - SMR - 00 - XX - DR - A - 4100 - S2 - P8								
SMR Job Ref	Sheet	Scale	Notes	Drawn	MVC			
8061-00-4100	A0	NTS						