

PROPOSED FRONT ELEVATION
(West West)

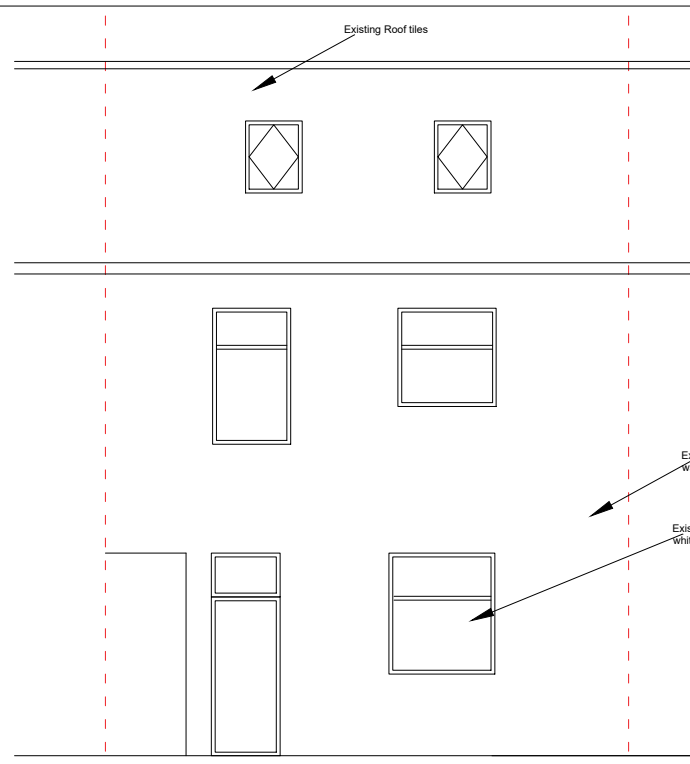

PROPOSED REAR ELEVATION
(North East)

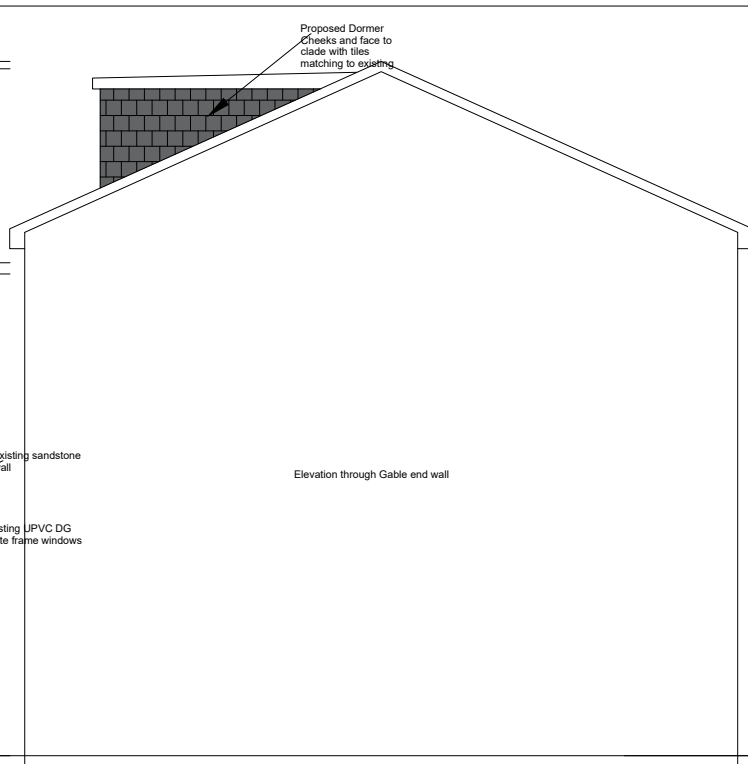

PROPOSED SIDE ELEVATION
(South East)

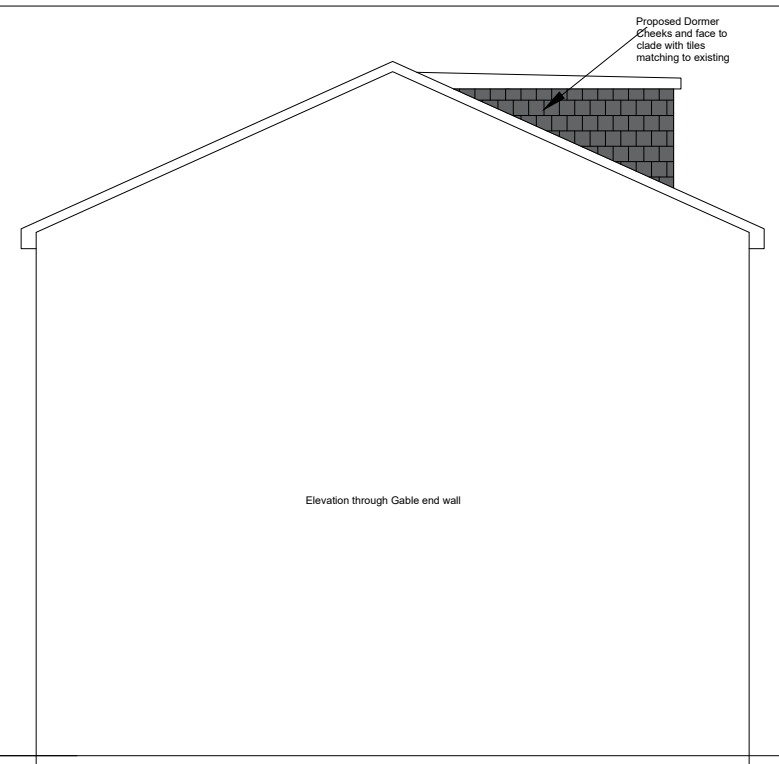

PROPOSED SIDE ELEVATION
(North West)

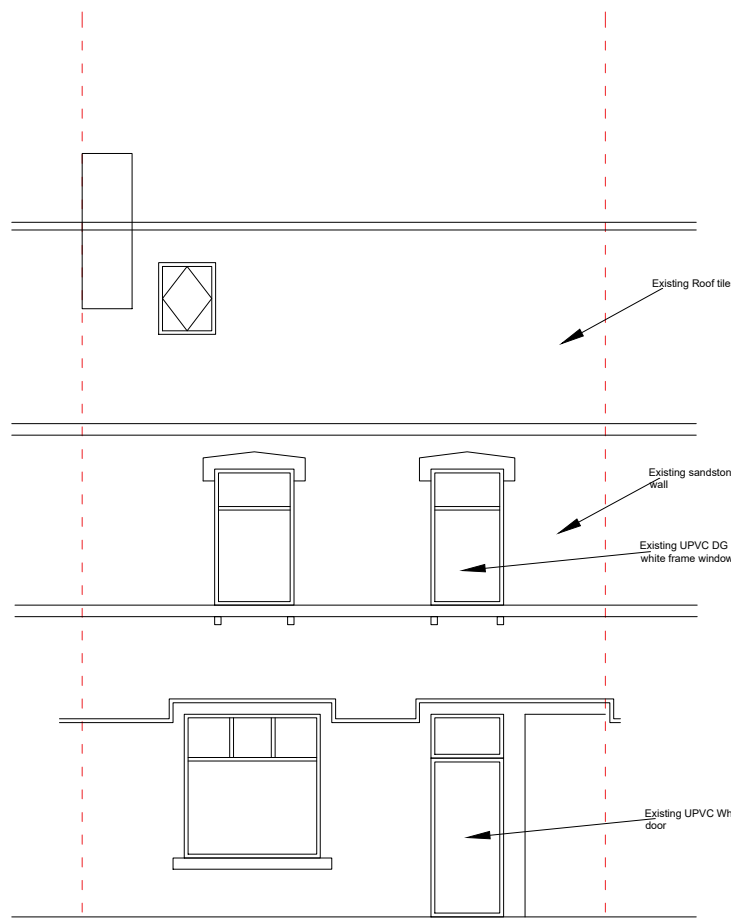

EXISTING FRONT ELEVATION
(West West)

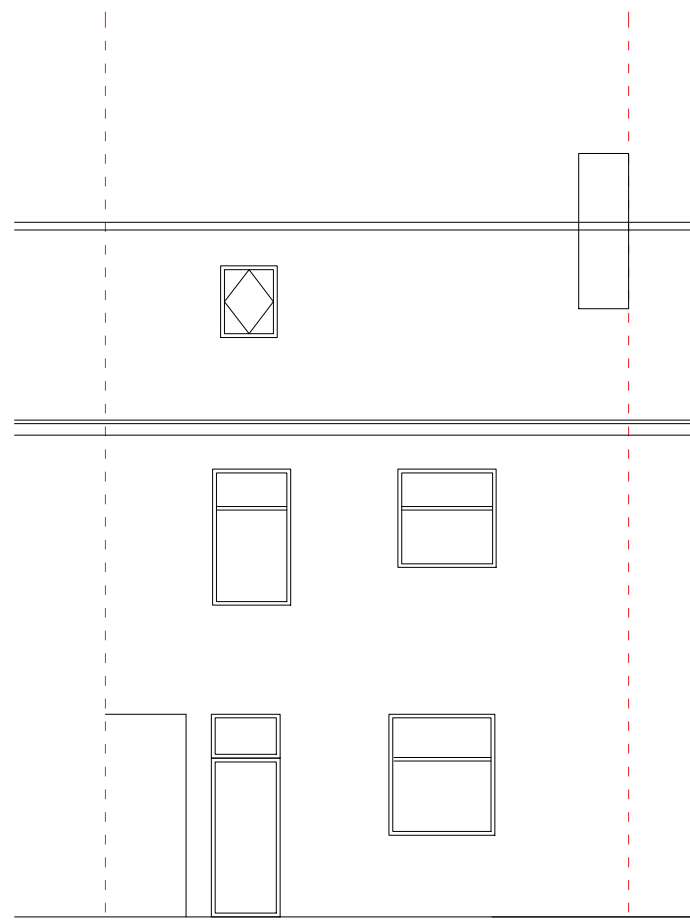

EXISTING REAR ELEVATION
(North East)

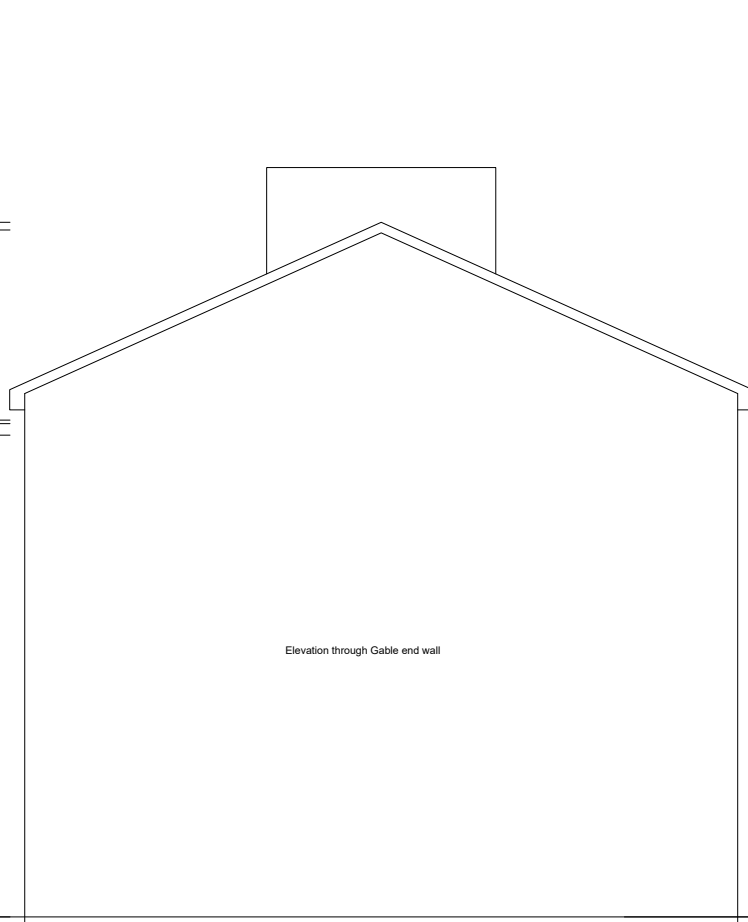

EXISTING SIDE ELEVATION
(South East)

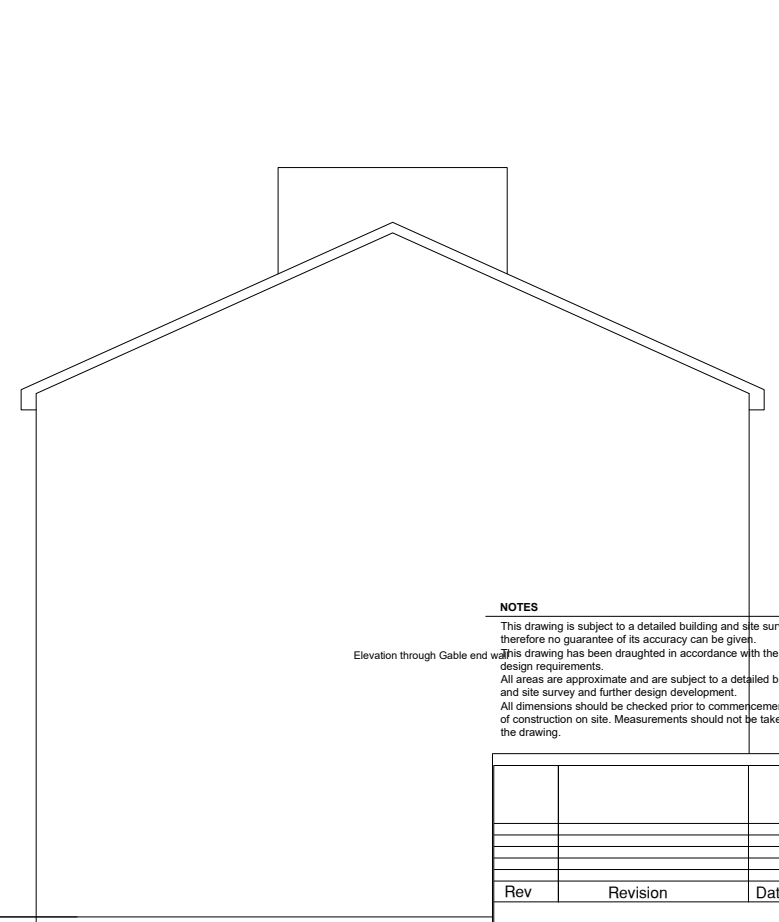

EXISTING SIDE ELEVATION
(North West)

NOTES
This drawing is subject to a detailed building and site survey, therefore no guarantee of its accuracy can be given. This drawing has been draughted in accordance with the clients design requirements. All areas are approximate and are subject to a detailed building and site survey and further design development. All dimensions should be checked prior to commencement of construction on site. Measurements should not be taken off the drawing.

| Rev | Revision | Date |
|-----|----------|------|
| | | |
| | | |
| | | |
| | | |

JOB
PROPOSED DORMER WINDOWS TO FRONT

ADDRESS
5 SHARPE STREET
HECKMONDWIKE
WF16 0LH
Mr MAHMOOD AKHTAR

| DATE | SCALE | SHEET |
|----------|-------|-------|
| 11.04.26 | 1:100 | 3@A3 |