

2 No. Swift nesting boxes to be sited on the North elevation, as indicated. Mounted at high level to maximise ground clearance.

Box to be mounted on North elevation, as recommended, to shelter them from the glare of the sun.

Nest box to be a box by the nestbox company based on the highly successful Zeist design (designed to keep starlings and sparrows from occupying the box). Nest box to be installed to the manufacturers specification and retained thereafter.

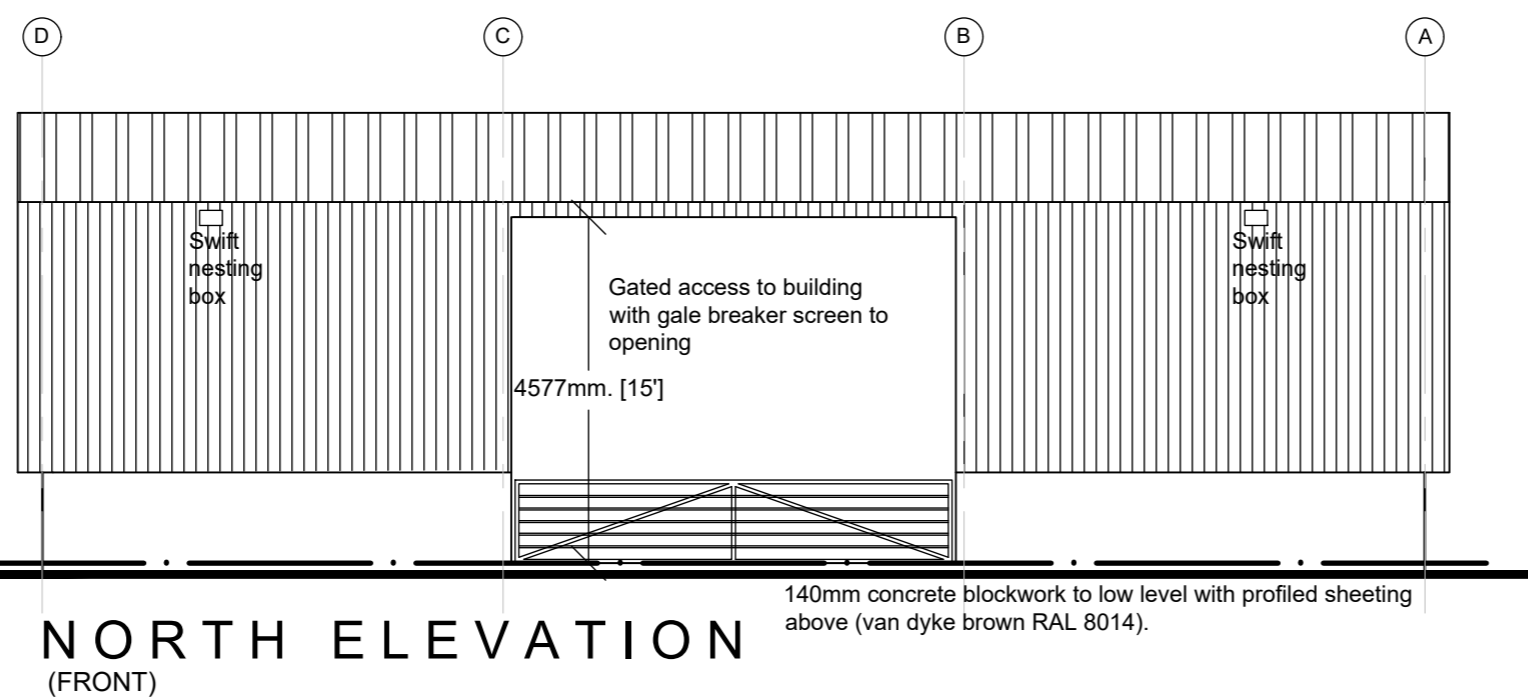

Juniper green (RAL 6007) profiled steel sheets above concrete panels to low level.

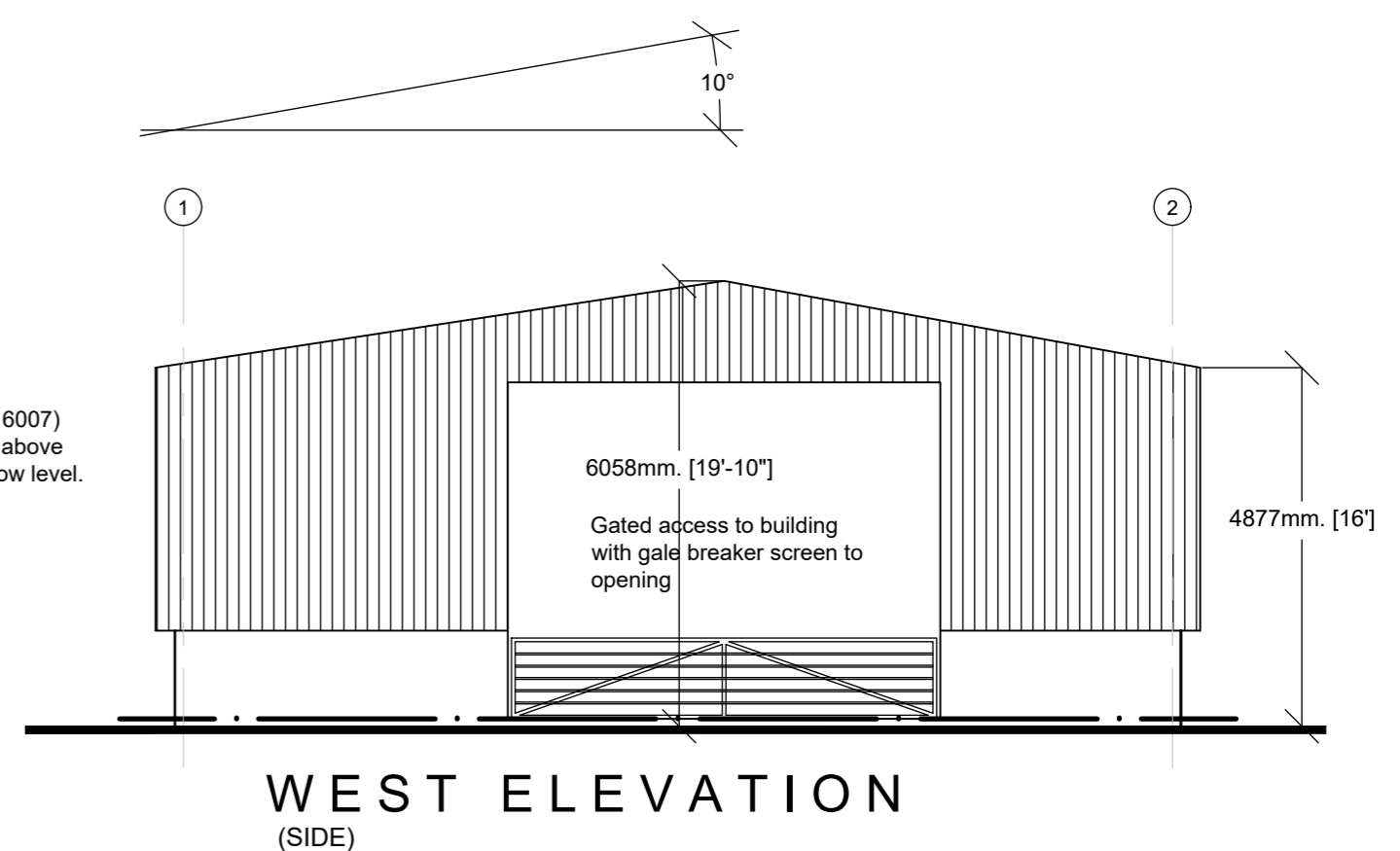

2 no. Beaumaris Woodstone Bat Boxes as indicated to South elevation, (sunny elevation) boxes placed under gutter/eaves to assist with preventing rain ingress, min 3m ground clearance.

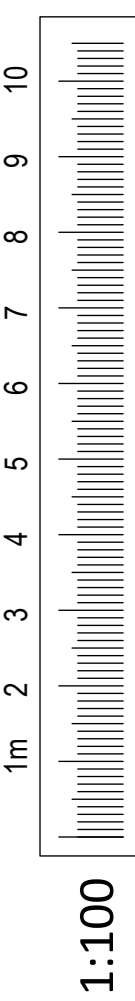
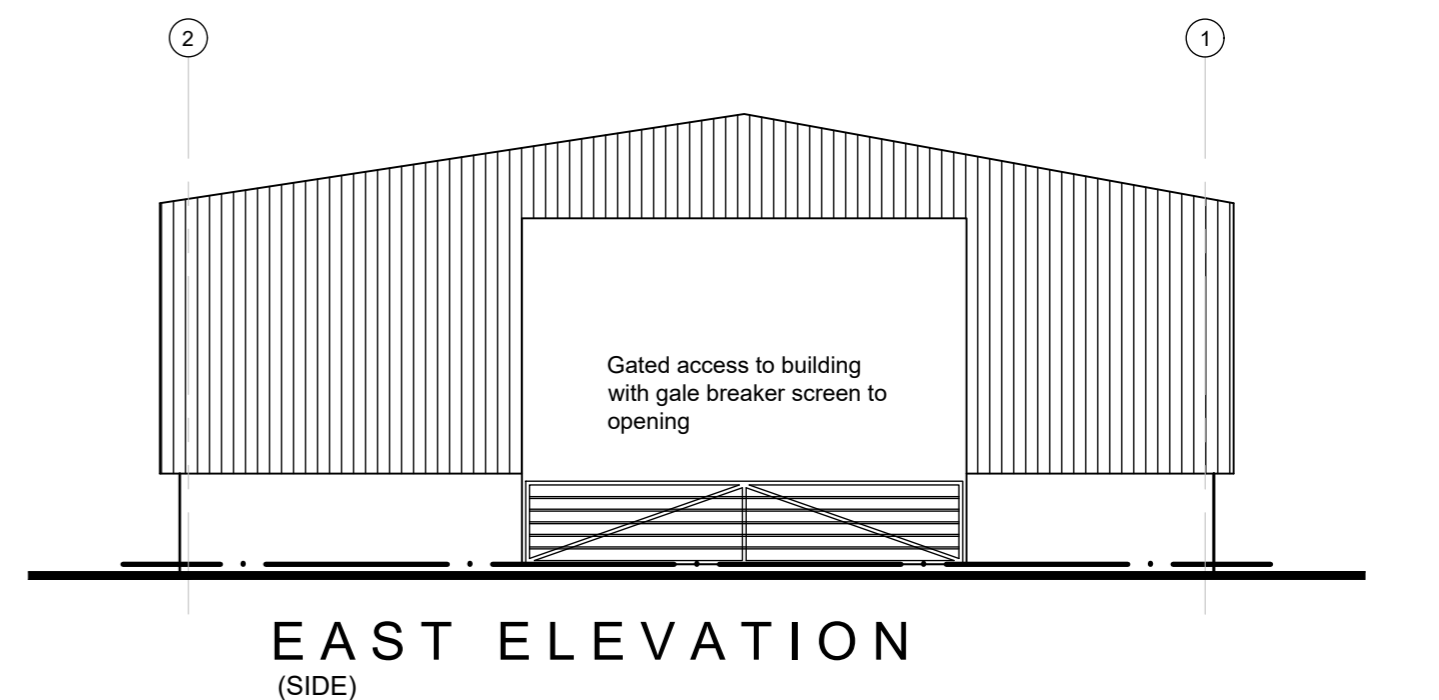
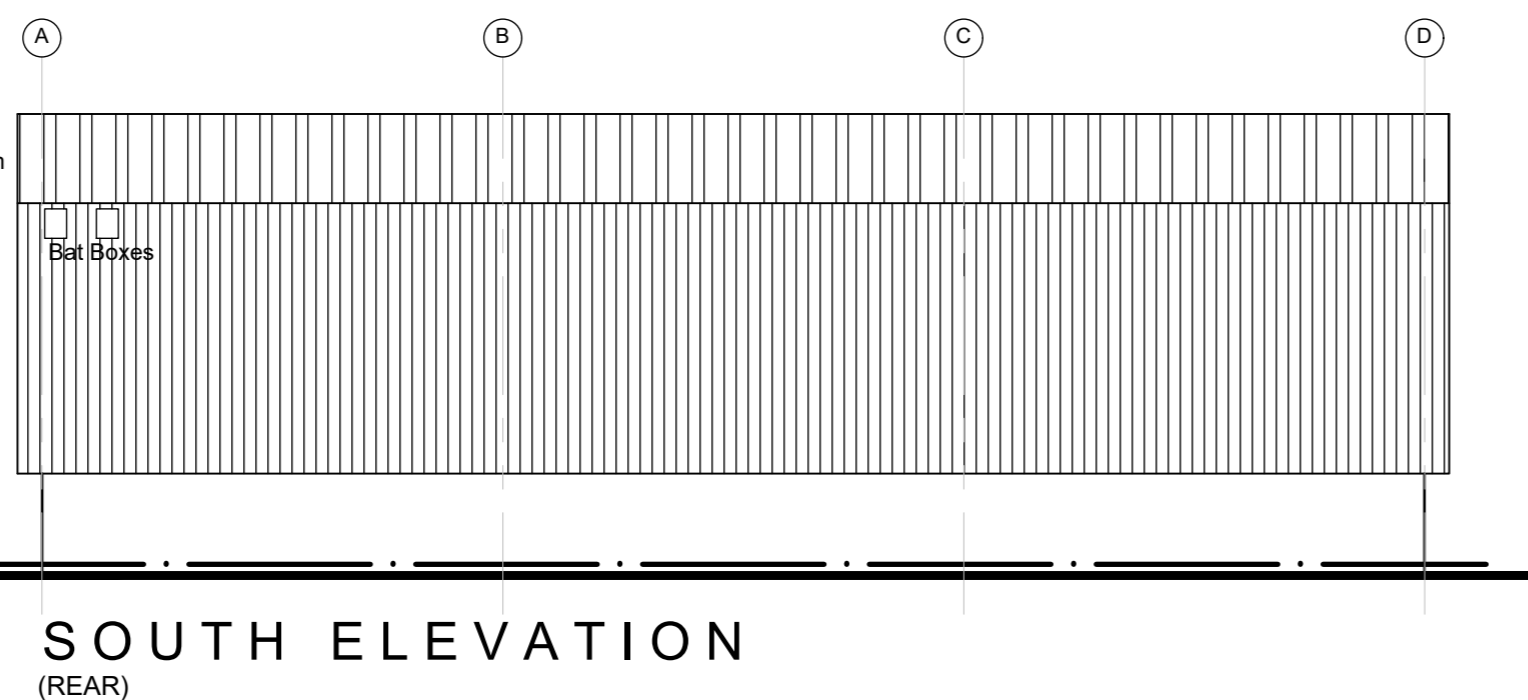

ARCHITECTURE | PLANNING | DESIGN

Malkin Farm  
Brow Lane  
Holmfirth  
HD9 2RJ  
07946872499  
paul@paulmatthewsarchitectural.co.uk  
www.paulmatthewsarchitectural.co.uk

Company Registration Number: 09898149 - Company Registered in England and Wales

Project  
Erection of Agricultural Building at Carter Plantation Farm, Thick Hollins Road, Holmfirth, HD9 3XD.  
Client

Mr & Mrs R Turner

Drawing Title/Issue  
Proposed Agricultural Building Plans + Elevations

scale date sheet size dwg. no.  
1:100 08/2025 A2 25/1208/04a