

ARCHITECTURE | PLANNING | DESIGN

Malkin Farm
 Brow Lane
 Holmfirth
 HD9 2RJ
 07946872499
paul@paulmatthewsarchitectural.co.uk
www.paulmatthewsarchitectural.co.uk

Company Registration Number: 09898149 – Company Registered in England and Wales

Project
 Removal of Flat Roof front Porch, Erection of Replacement Front Porch, Internal and External Alterations to Property within Underbank Conservation Area at 5 Well Hill, Underbank Old Road, Holmfirth, HD9 1EG.
 Client

Michelle Smith

Drawing Title/Issue

General Arrangement as Proposed

scale 1:100 date 02/2026 sheet size A2 dwg. no. 26/1293/04b

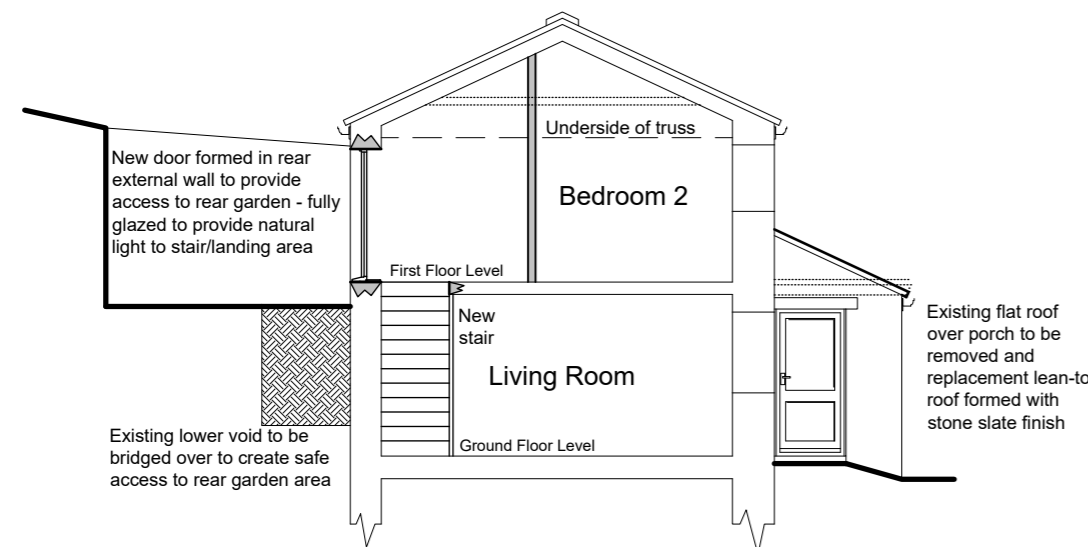
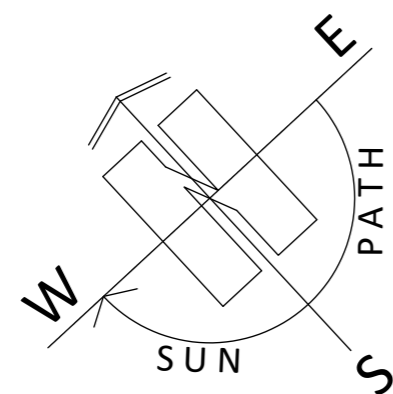

South East Sectional Party Wall Elevation

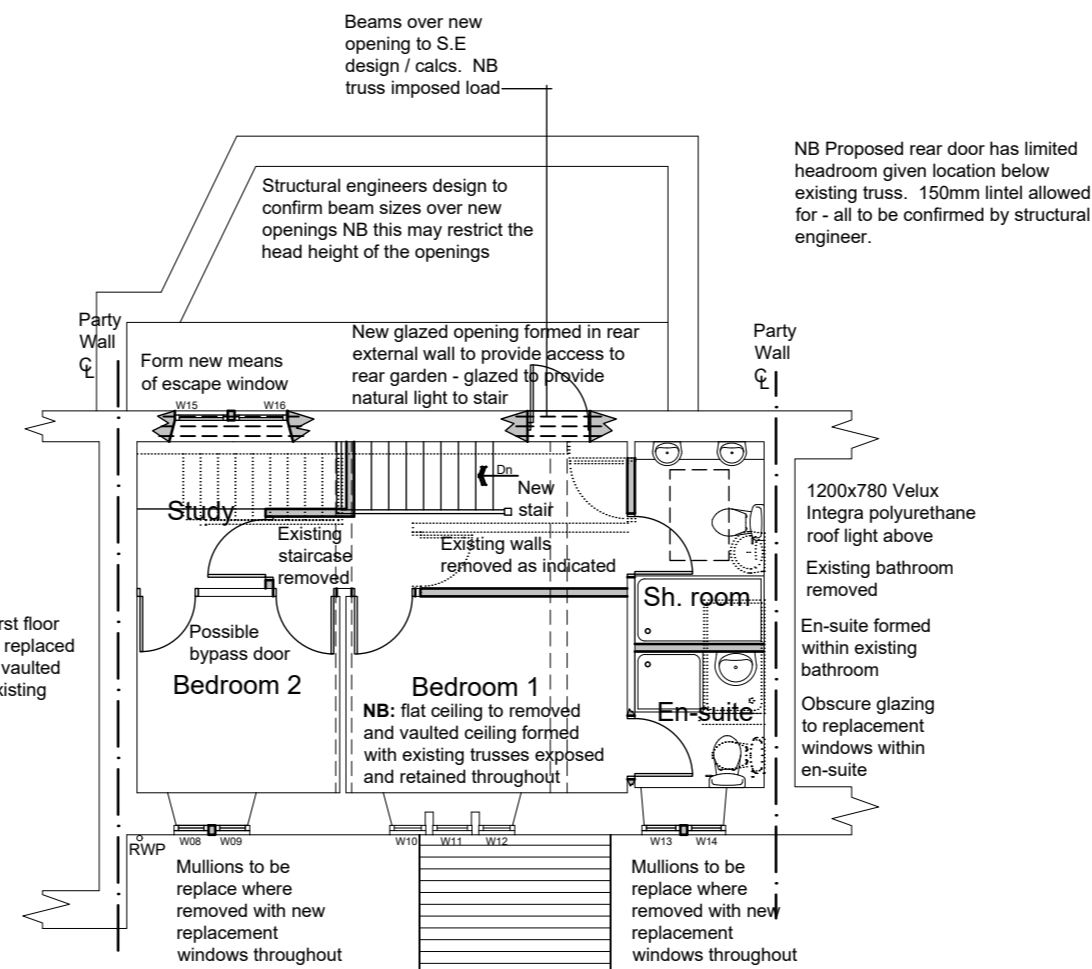

First Floor Plan

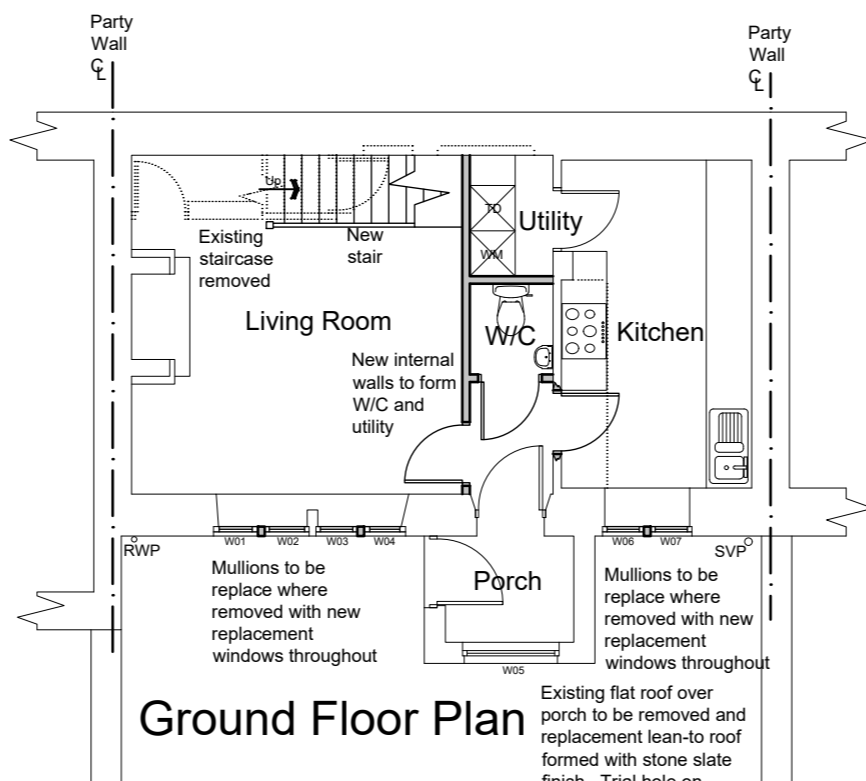

Ground Floor Plan

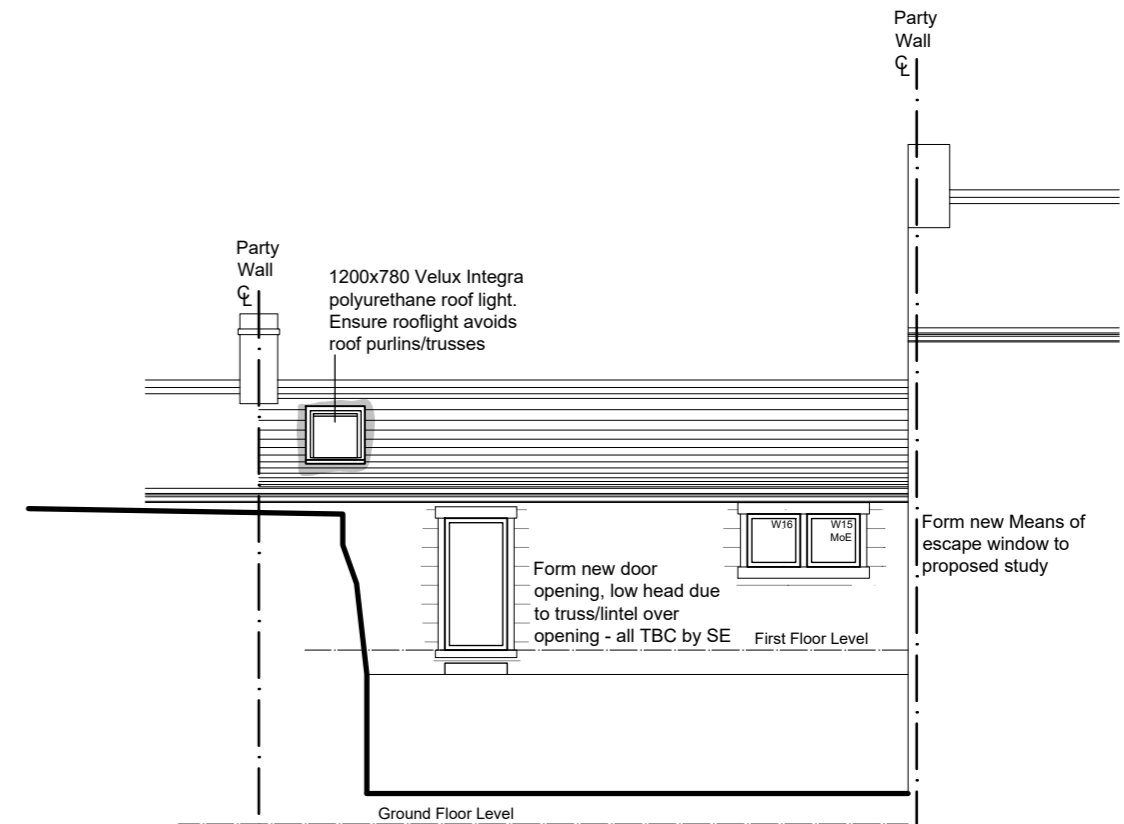

North East Elevation (rear)

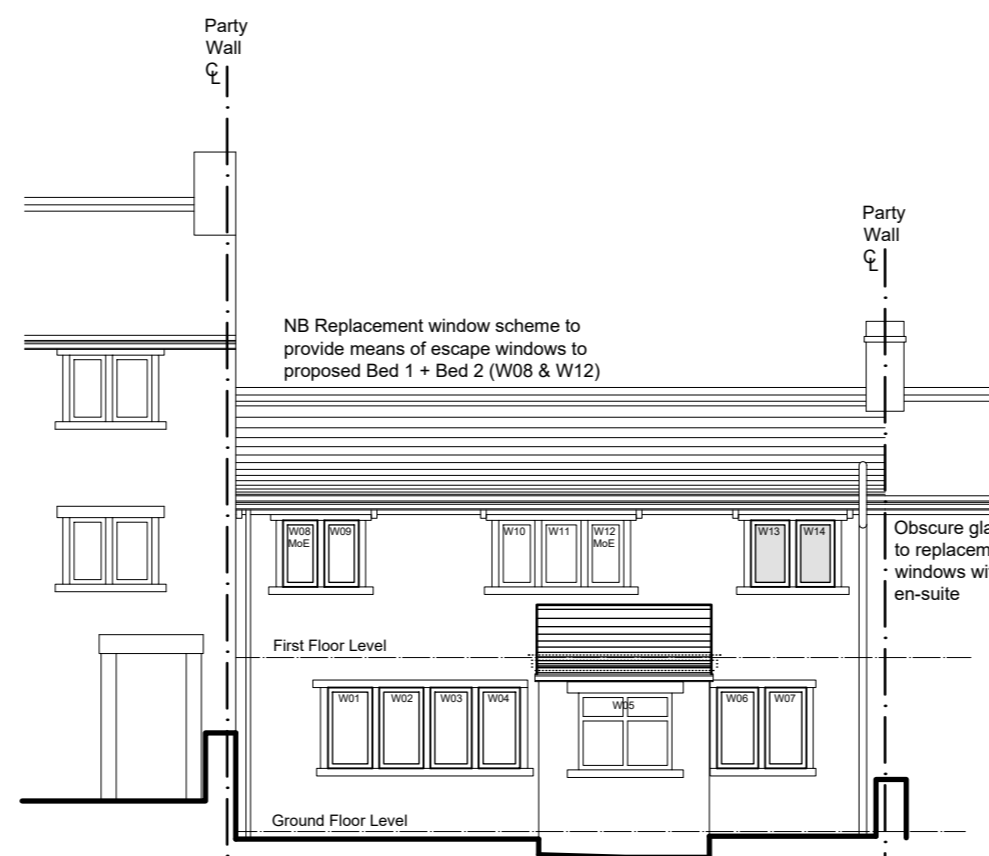

South West Elevation (front)

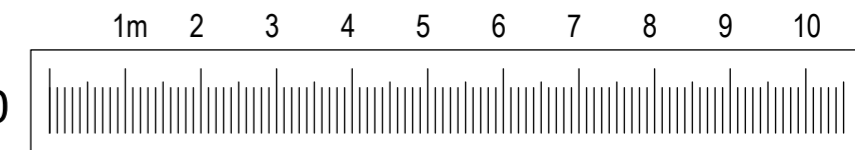

1:100