

2 PROPOSED GROUND FLOOR PLAN
1:25

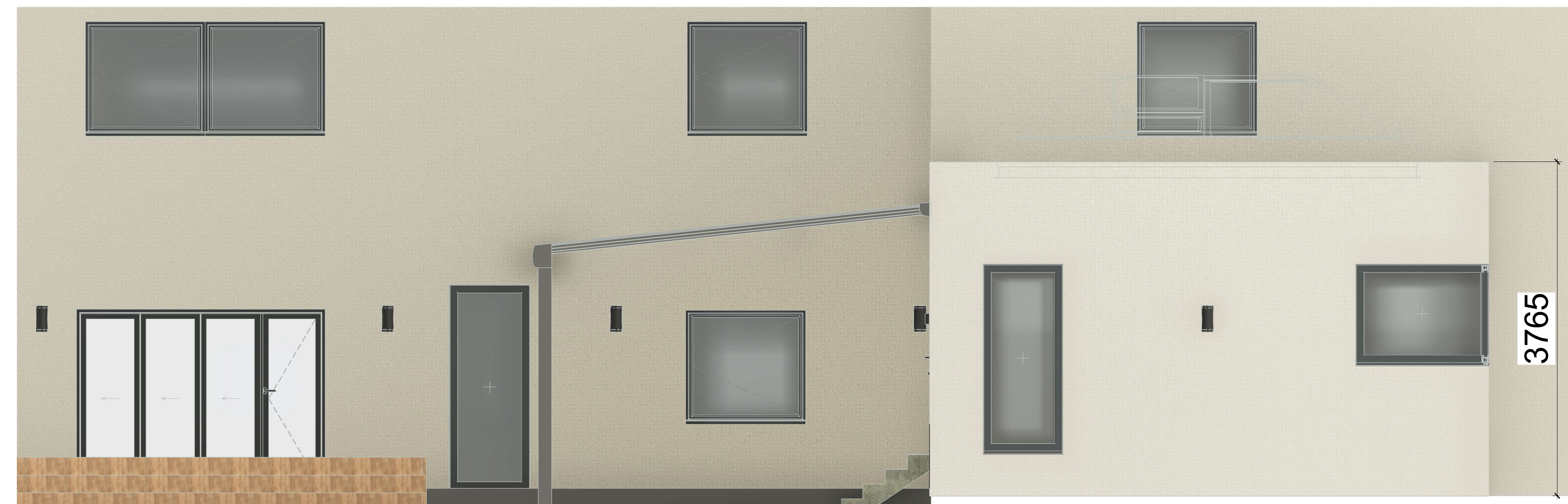

1 PROPOSED REAR ELEVATION
1:35

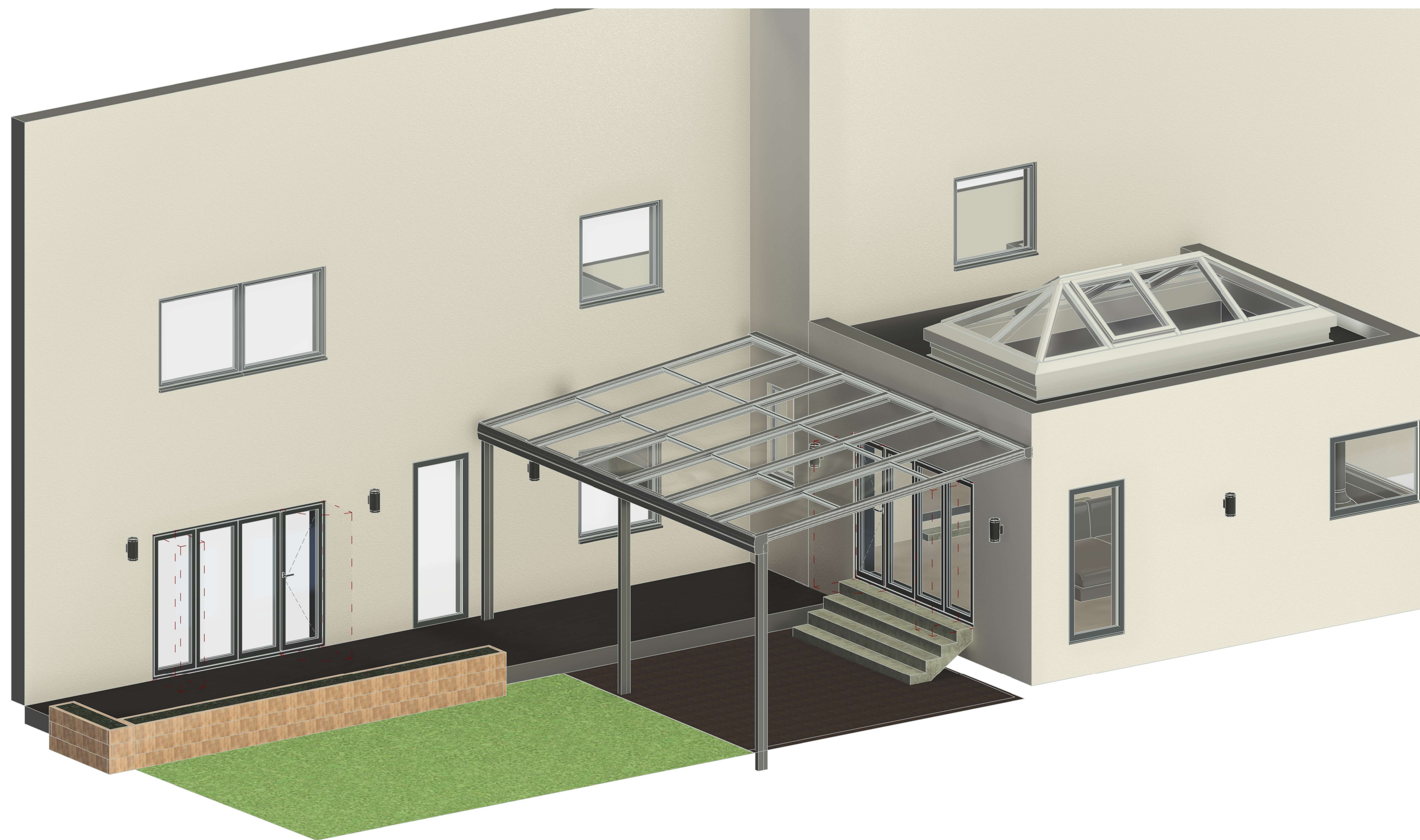

5 3D VISUAL

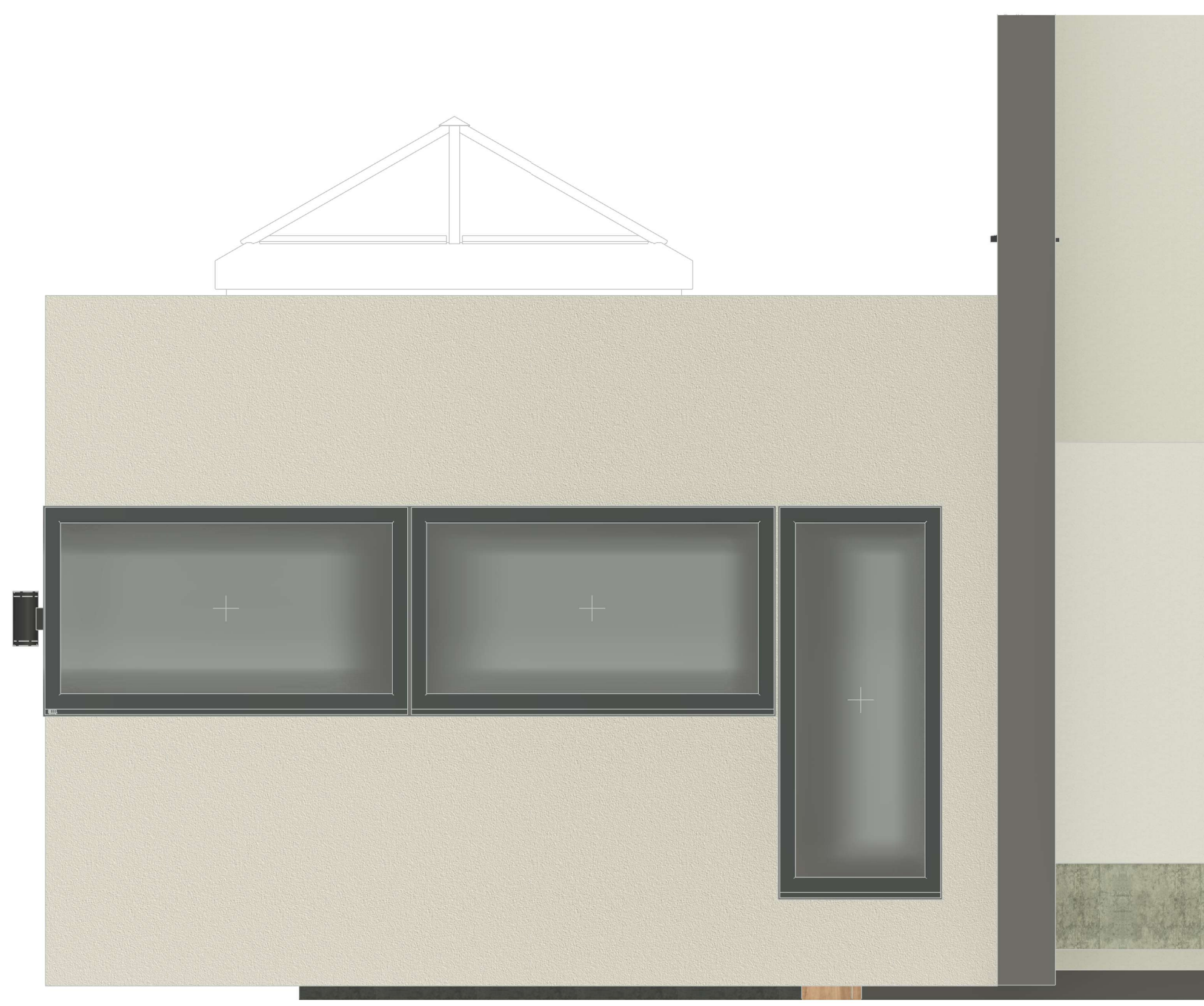

3 PROPOSED WEST ELEVATION
1:25



4 PROPOSED EAST ELEVATION
1:25

| Rev | Date | Description | By |
|--|----------|------------------------|----------|
| Client | | M & T COCKERHAM | |
| Project | | GROUND FLOOR EXTENSION | |
| Stage | | FOR INFORMATION | |
| <small>Willing Business Center, Domes Road, Romford, Essex, RM7 0JL T: 01708 708888 E: info@esgpc.com W: www.esgpc.com</small> | | | |
| Title: GROUND FLOOR REAR EXTENSION | | | |
| Scale | Drawn | Checked | Drawn by |
| As indicated | 02/15/26 | AGH | MC |
| Designer | | | |
| 1001 | | | |