

DO NOT SCALE IF IN DOUBT ASK

No part of this drawing may be reproduced without prior written permission from J M H Design. J M H Design reserves all copyrights on its designs.

THIS DRAWING IS INTENDED FOR PLANNING AND BUILDING REGULATION SUBMISSIONS ONLY - AND SHOULD NOT BE USED AS A WORKING DRAWING FOR BUILDING PURPOSES

BOUNDARIES, ANGLES & DIMENSIONS ARE TO BE CHECKED ON SITE BY THE MAIN CONTRACTOR PRIOR TO COMMENCEMENT OF WORKS

CONTRACTOR TO COMPLY FULLY WITH THE BUILDING SAFETY ACT 2024

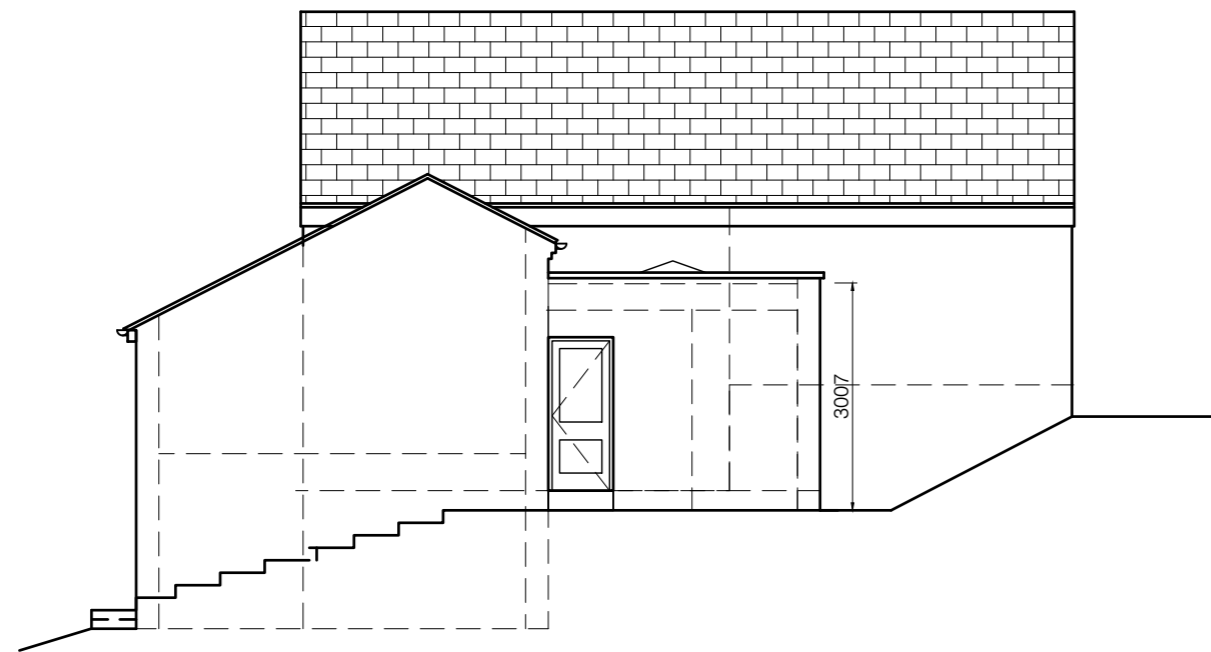

SIDE ELEVATION AS PROPOSED 1:100



REAR ELEVATION AS PROPOSED 1:100

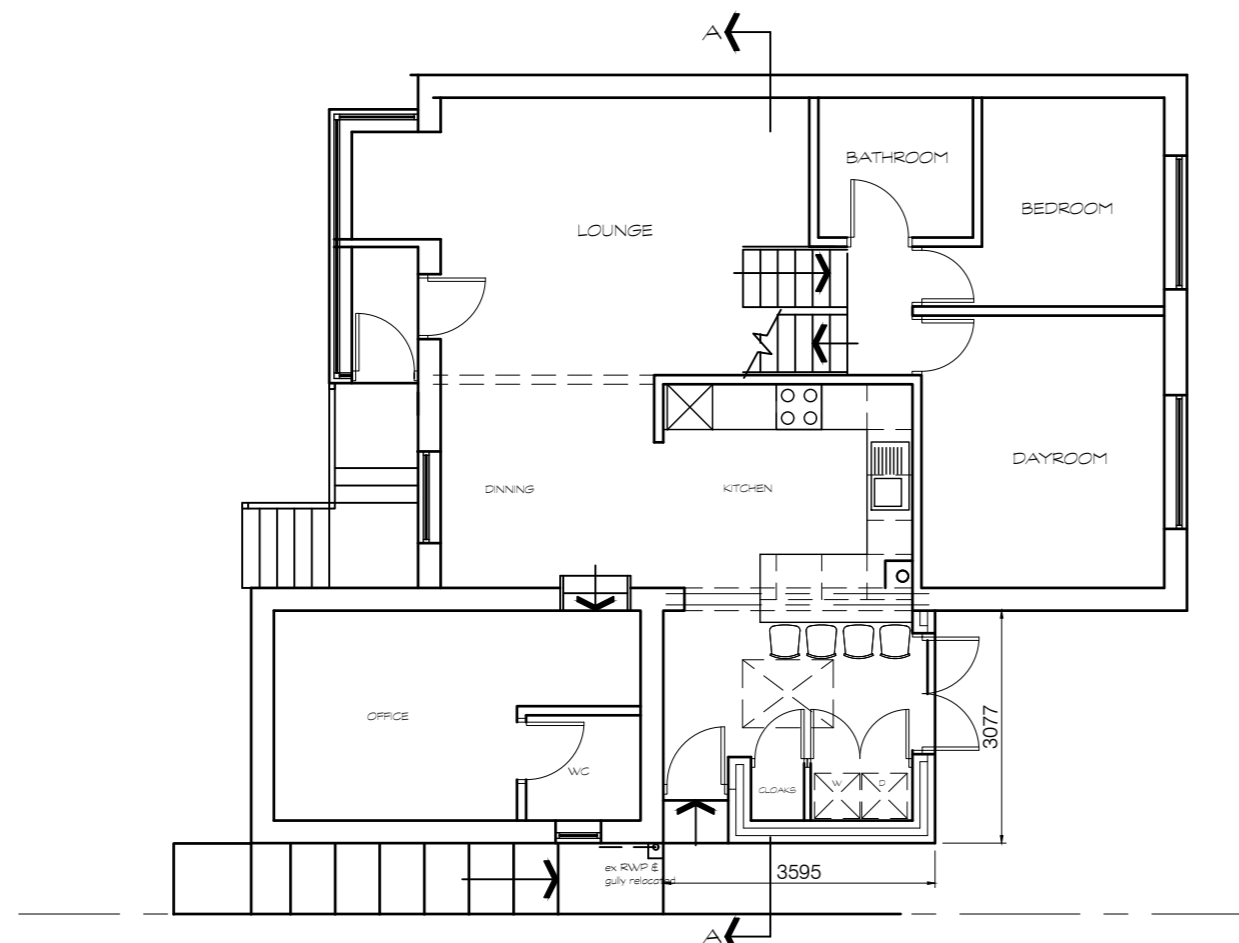

GROUND FLOOR AS PROPOSED 1:100

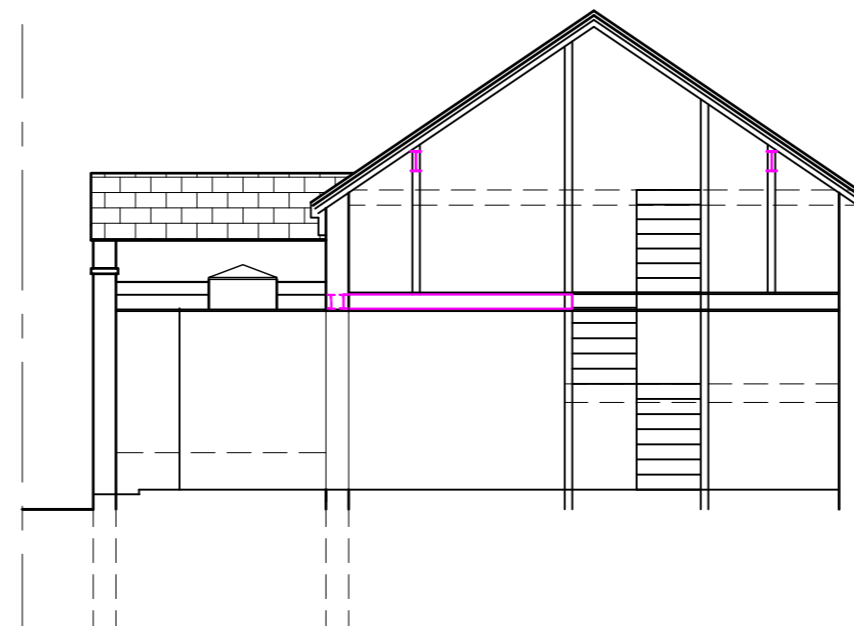

SECTION AA AS PROPOSED 1:100

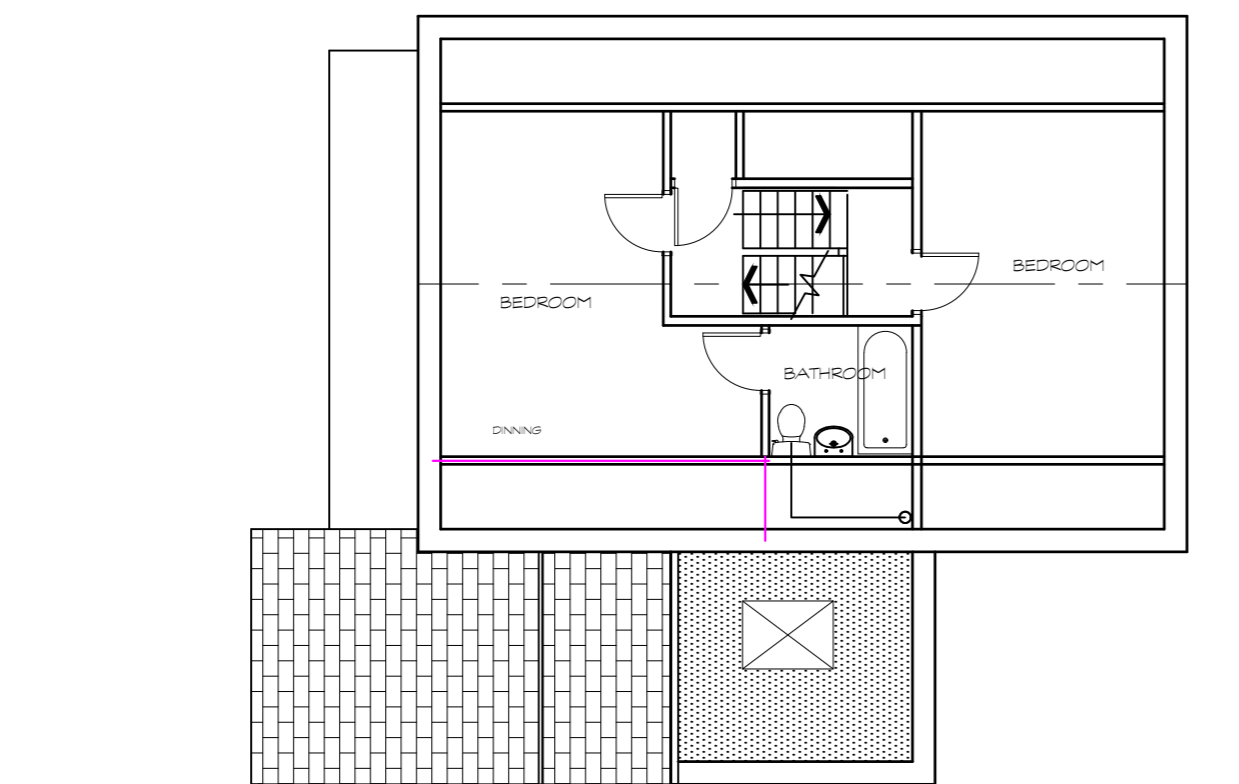

FIRST FLOOR AS PROPOSED 1:100

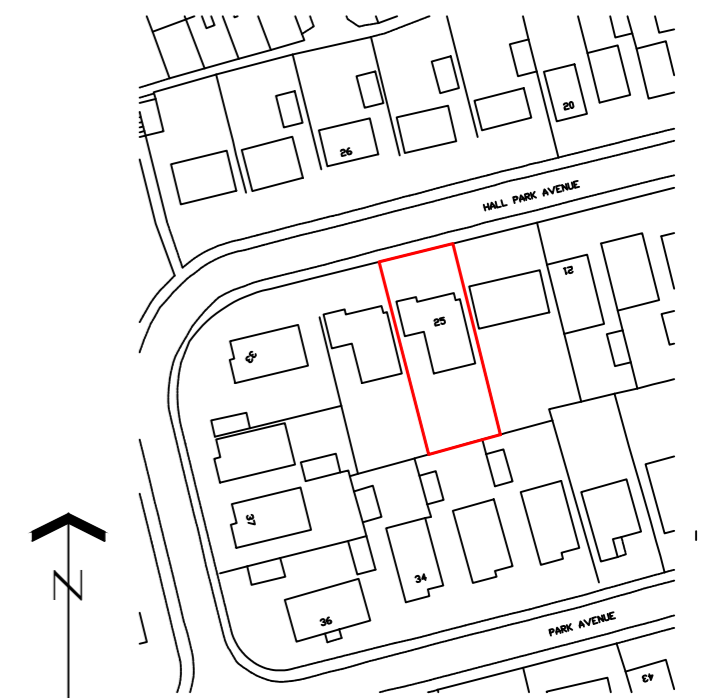

LOCATION PLAN - 1:1250
 0 10 20 30 40 50 60 70 80 90 100m
 Ordnance Survey (c) Crown Copyright 2011. All rights reserved. Licence number 100020449



REV	DETAILS	DATE	INITIAL
A	ELEVATION AMENDED	16.04.26	MH

PROJECT REAR EXTENSION

CLIENT MR MRS TIERNEY
 25 HALL PARK AVENUE
 LIVERSEDGE WF157EH

TITLE PROPOSED PLANS

DRG No. LT/03A SCALE 1:100 @ A2

DRN BY MH DATE 02/04/26

jmh.design
 architectural & interior consultants

Poplar Studios, 12 Liversedge Hall Lane,
 Liversedge, West Yorkshire. WF15 7DB

t: 01924 518 592
 e: info@jmhdesign.co.uk