

east elevation

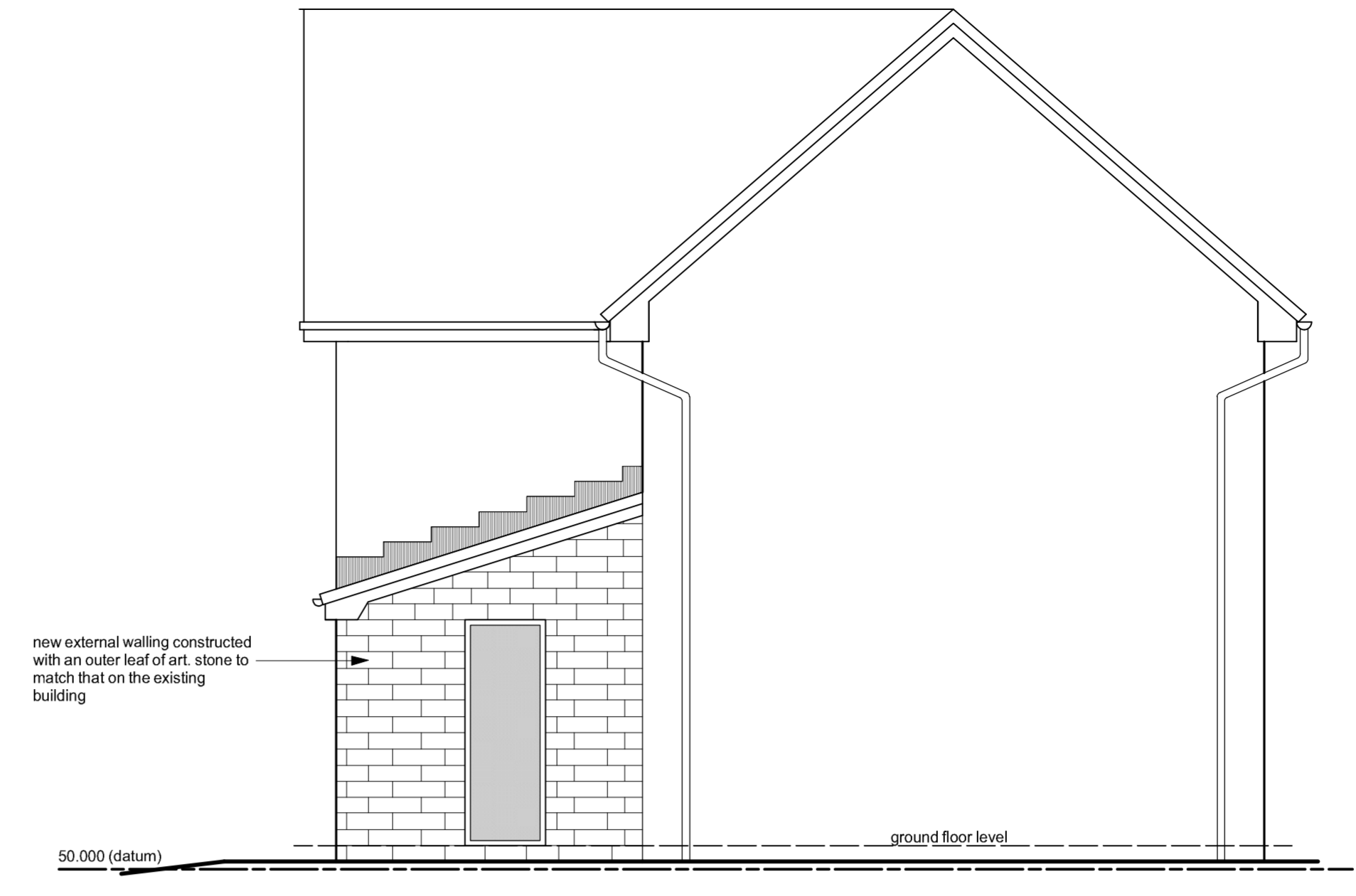

north elevation

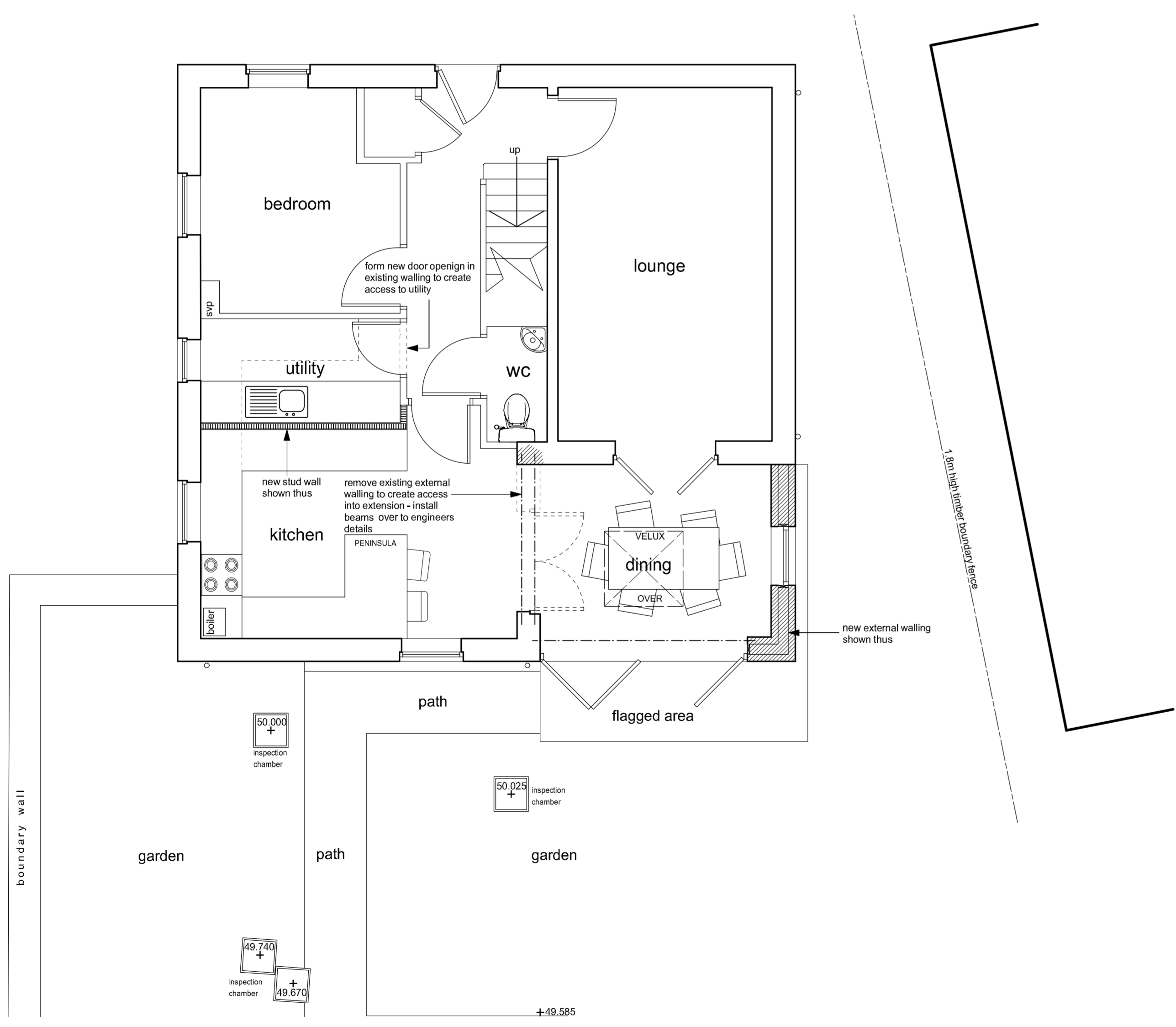

ground floor plan

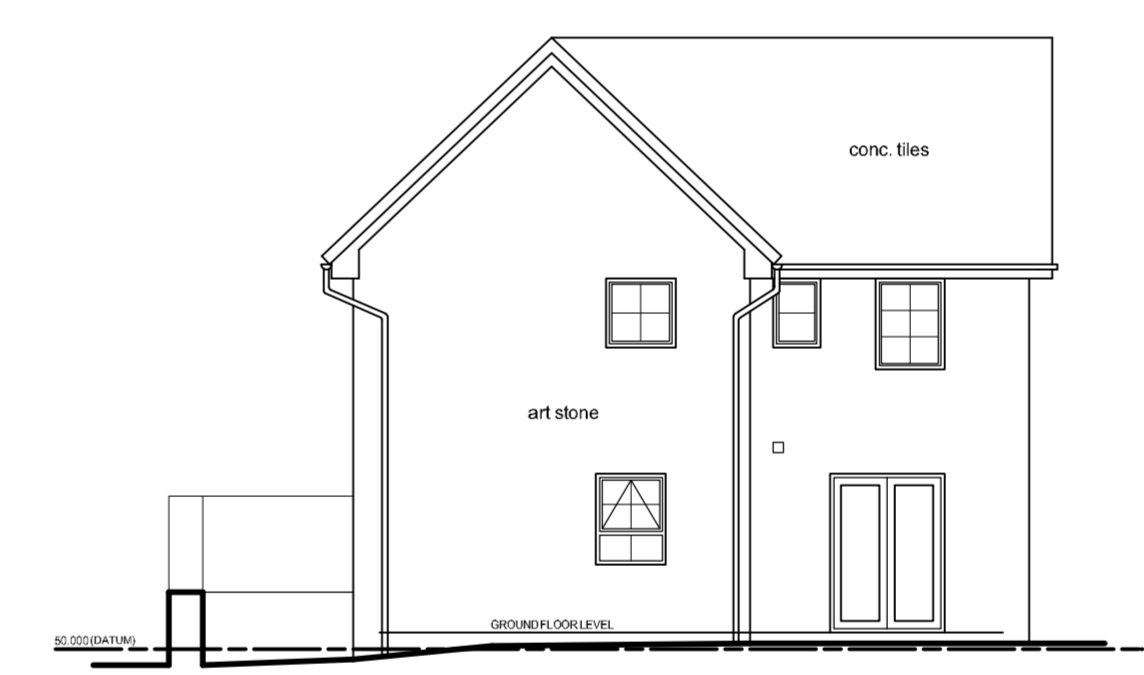

east elevation (as exg)

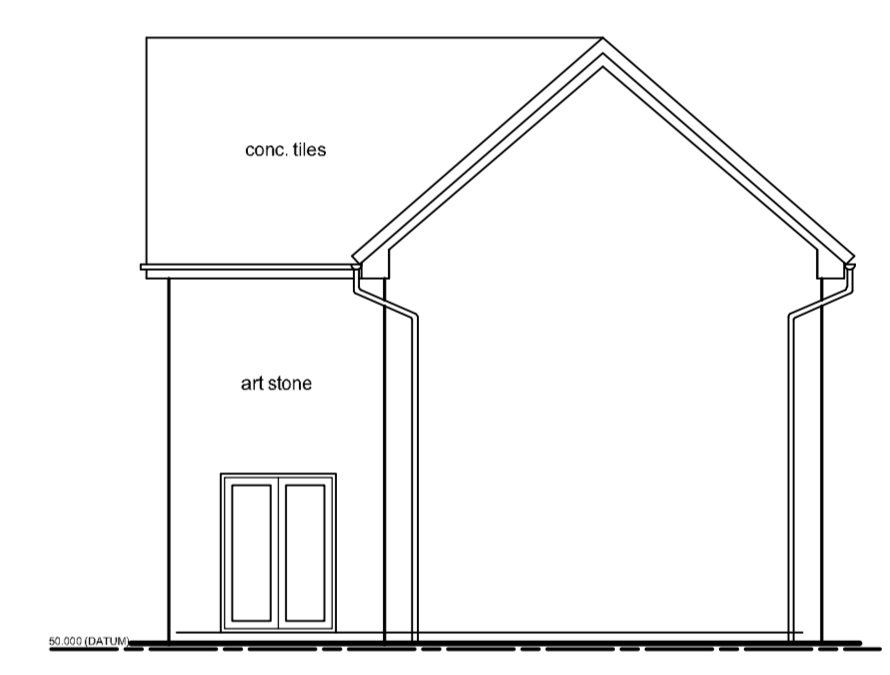

north elevation (as exg)

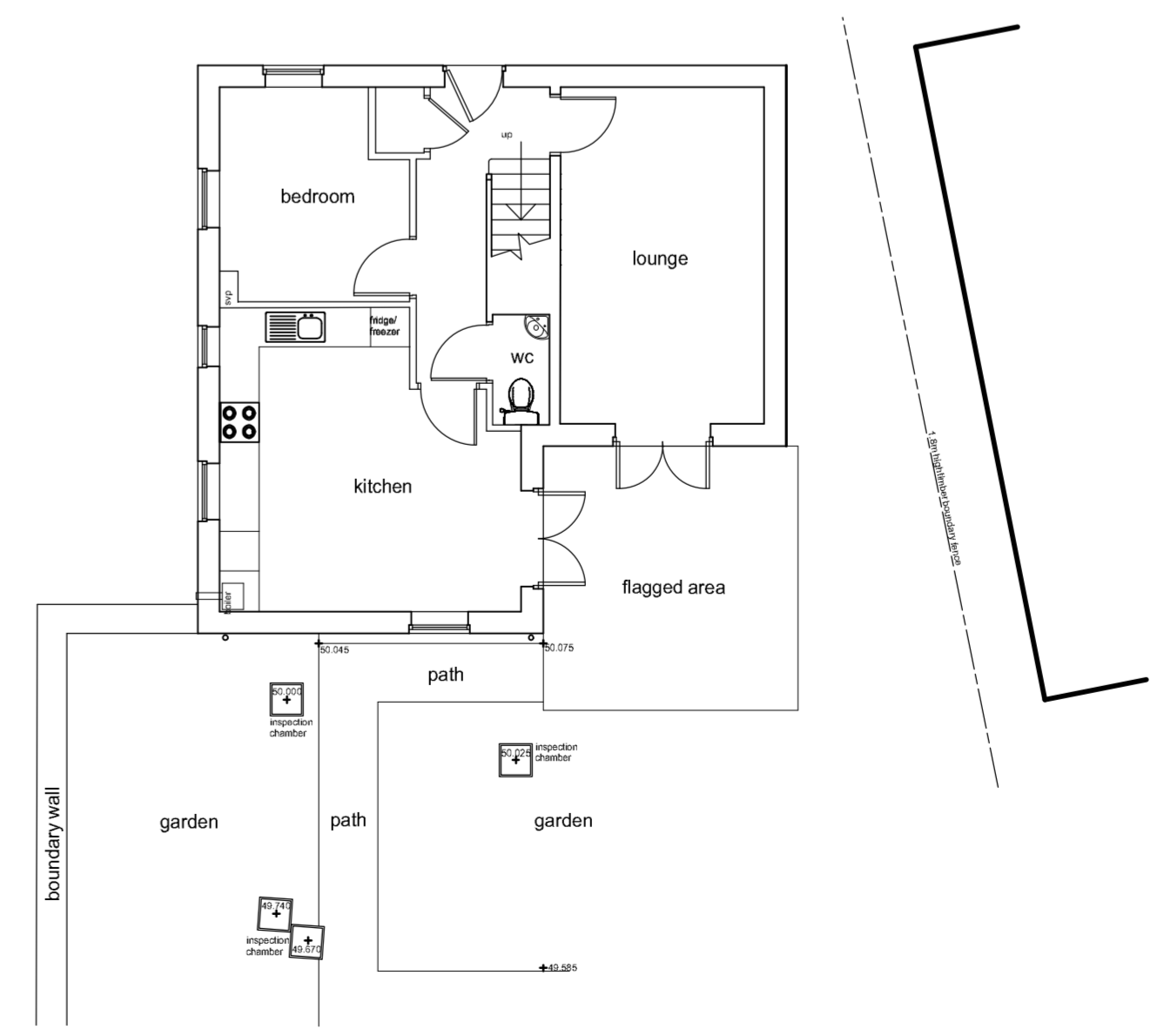

ground floor plan (as exg)

Notes:
This drawing has been prepared specifically for the purpose of Planning Permission (where appropriate) & Building Regulation Approval. Valley Properties accept no liability for errors or omissions. The drawing may be used for estimating purposes, but the Principal Contractor must cost fully from a site investigation. The Contractor is responsible for checking site dimensions, materials etc., and all building work, each work being checked by Building Control on site, as may be appropriate. Valley Properties disclaim any liability for works carried out.

Revisions:
Rev.A (08-04-2026) - Amendments made to clients comments.
Rev.B
Rev.C
Rev.D
Rev.E

VALLEY PROPERTIES
ARCHITECTURAL DESIGN SERVICES
5 Holmfirth Road
Meltham
Holmfirth HD9 4AA
Tel: 01484 854100 Mob: 07769736142
Email: andrew@vpproperties.uk

Client Details

Mr & Mrs Kennerley

Project Title
Proposed single storey rear extension at
25 Weavers Avenue
Golcar
Huddersfield

Drawing Title
Planning Drawing

Scale:	Drawing Number	Rev.	Date Drawn	Drawn By
1:50 & 1:100	2025/056/05	A	April 2026	Andrew Smith