

north elevation-393

north elevation

north elevation -397

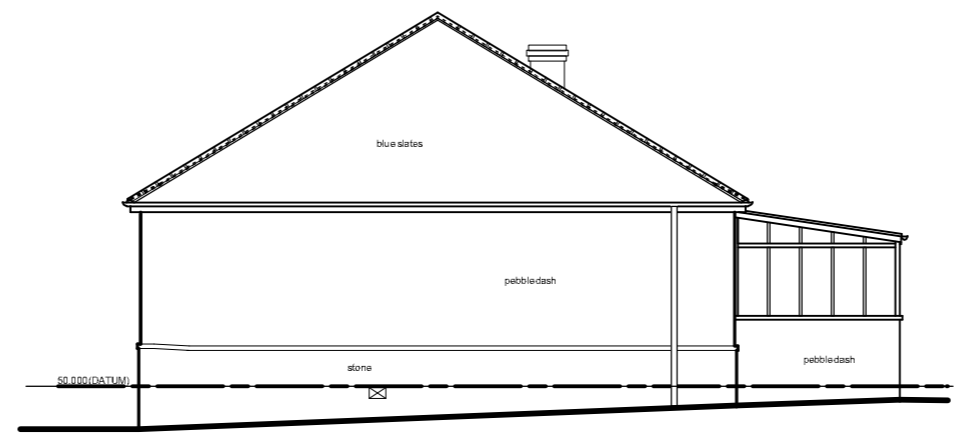

west elevation

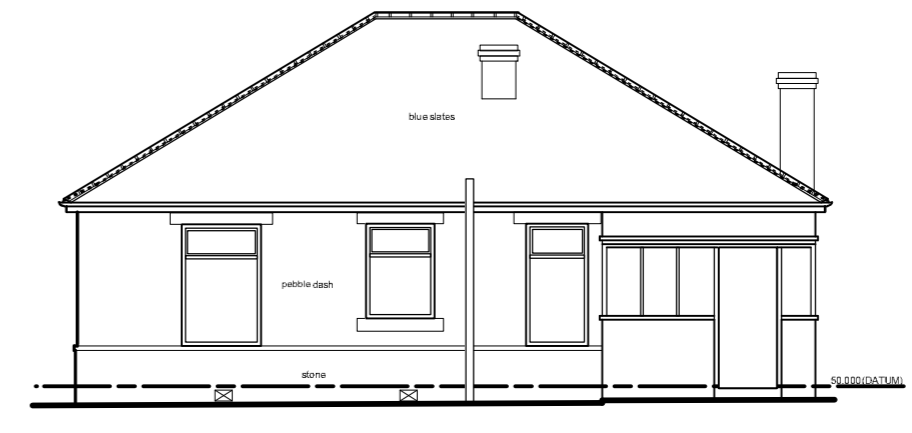

south elevation

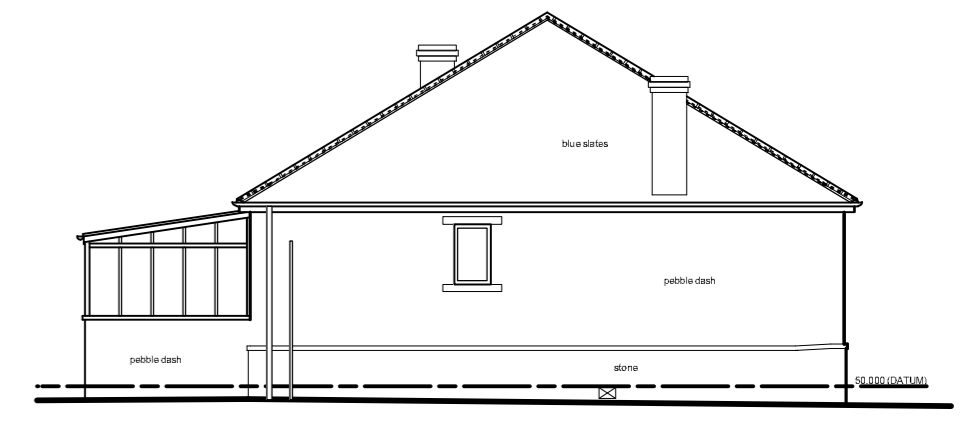

east elevation

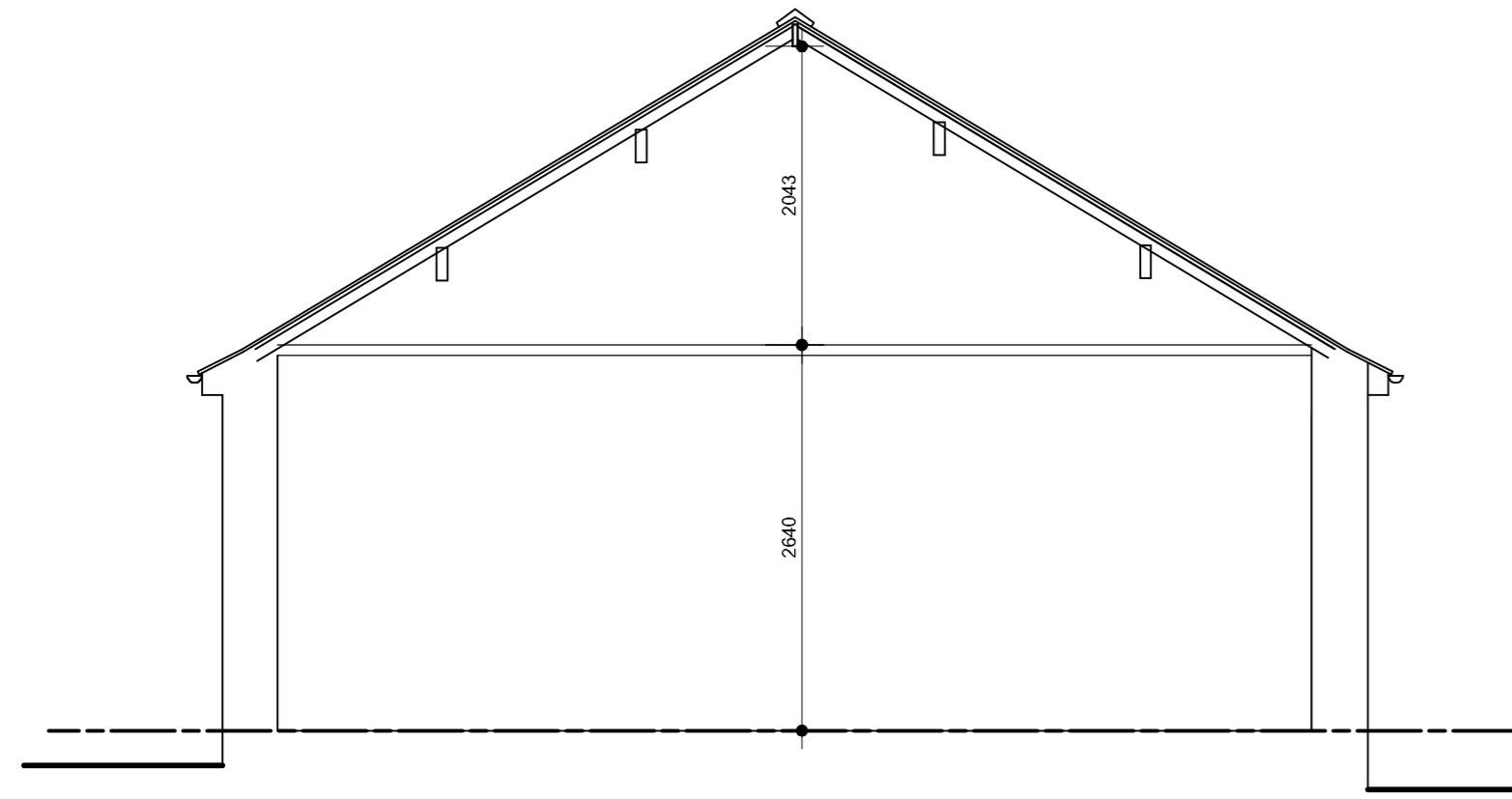

section A-A

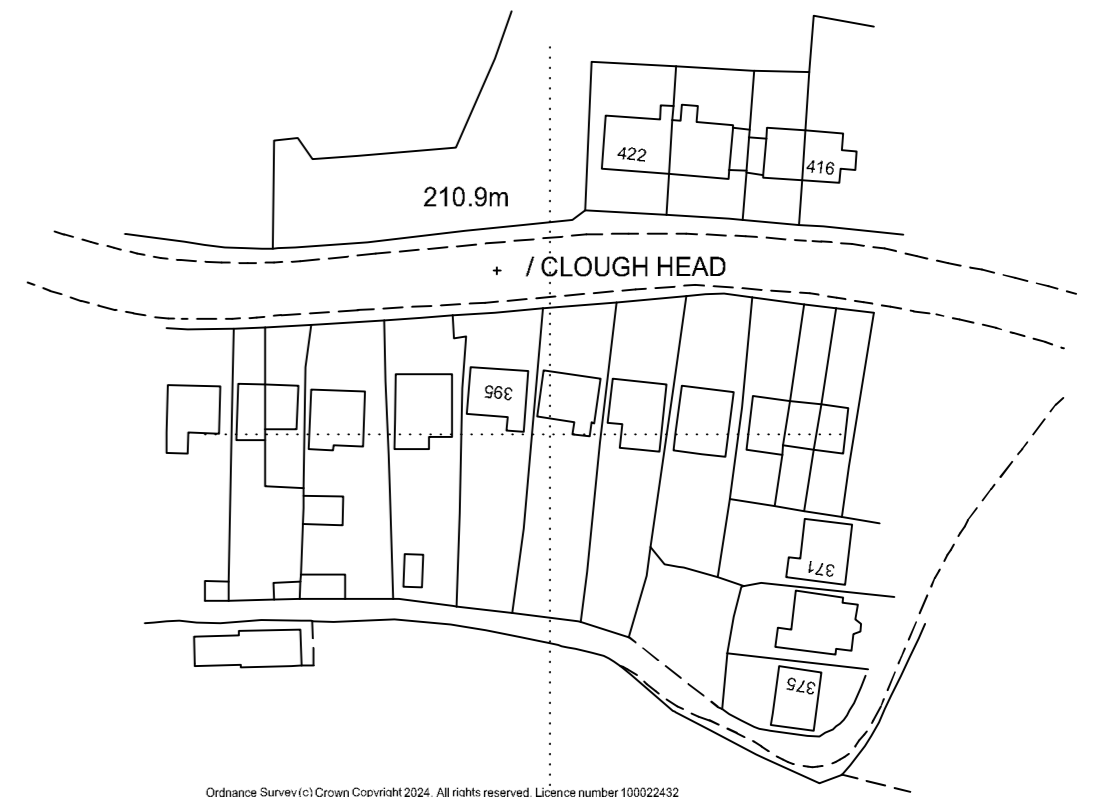

Location Plan - 1/1250

Notes:
This drawing has been prepared specifically for the purpose of Planning Permission (where appropriate) & Building Regulation Approval. Valley Properties accept no liability for errors or omissions. The drawing may be used for estimating purposes, but the Principal Contractor must cost fully from a site investigation. The Contractor is responsible for checking site dimensions, materials etc. and all building works, such work being checked by Building Control on site, as may be appropriate. Valley Properties disclaim any liability for works carried out.

Revisions:
Rev. A
Rev. B
Rev. C
Rev. D
Rev. E

VALLEY PROPERTIES
ARCHITECTURAL DESIGN SERVICES
5 Holmfirth Road
Meltham
Holmfirth HD9 4AA
Tel: 01484 854100 Mob: 07769736142
E-mail: vproperties@susnet.com

Client Details

Ben Shelton

Project Title

Proposed raising of roof, erection of dormer and alterations at 395 Manchester Road Marsden Huddersfield

Drawing Title

Survey Drawing - as existing

Scale: 1:50 & 1:100	Drawing Number 2024/007/01	Rev.	Date Drawn February 2024	Drawn By Andrew Smith
------------------------	-------------------------------	------	-----------------------------	--------------------------

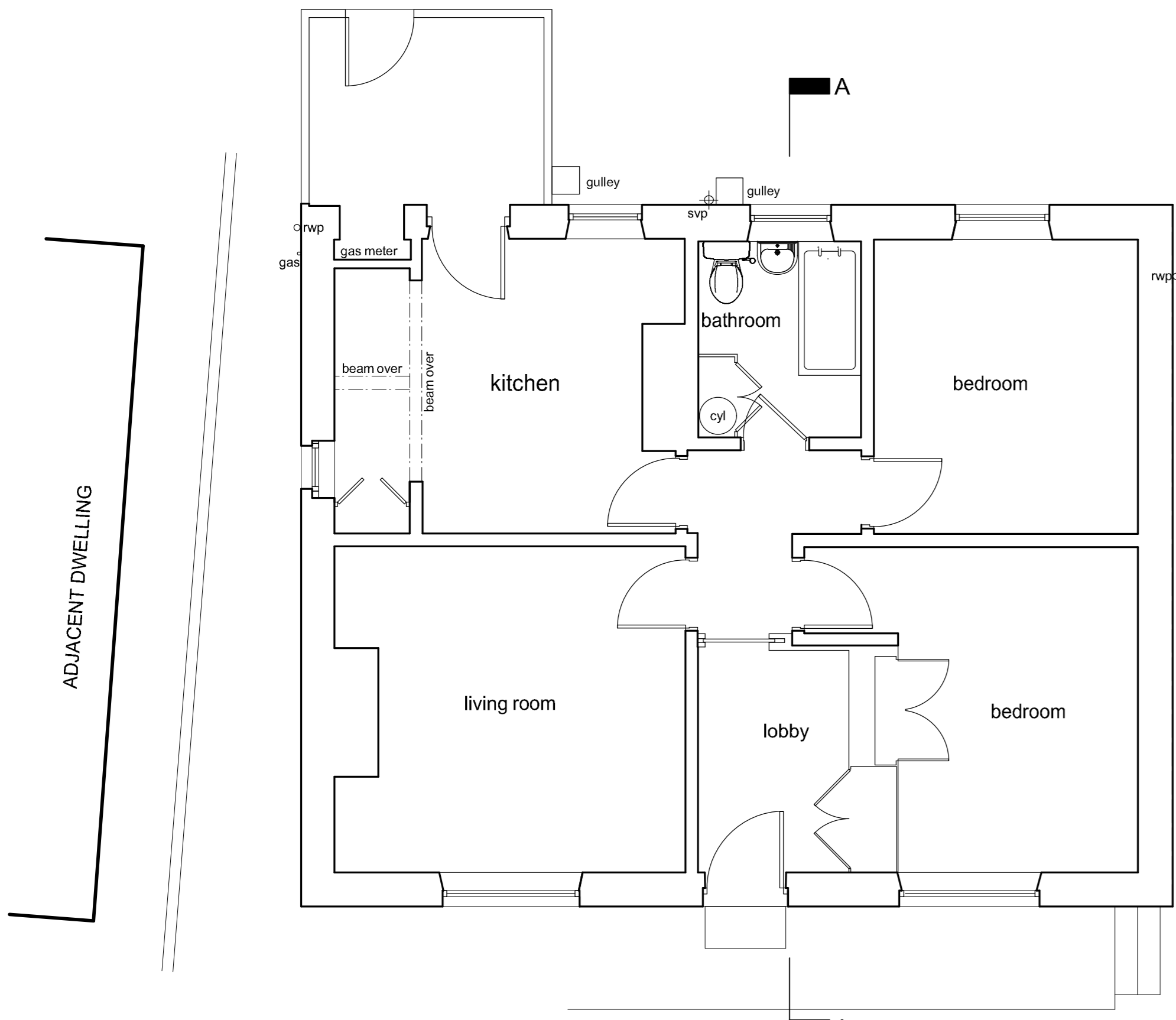

ground floor plan

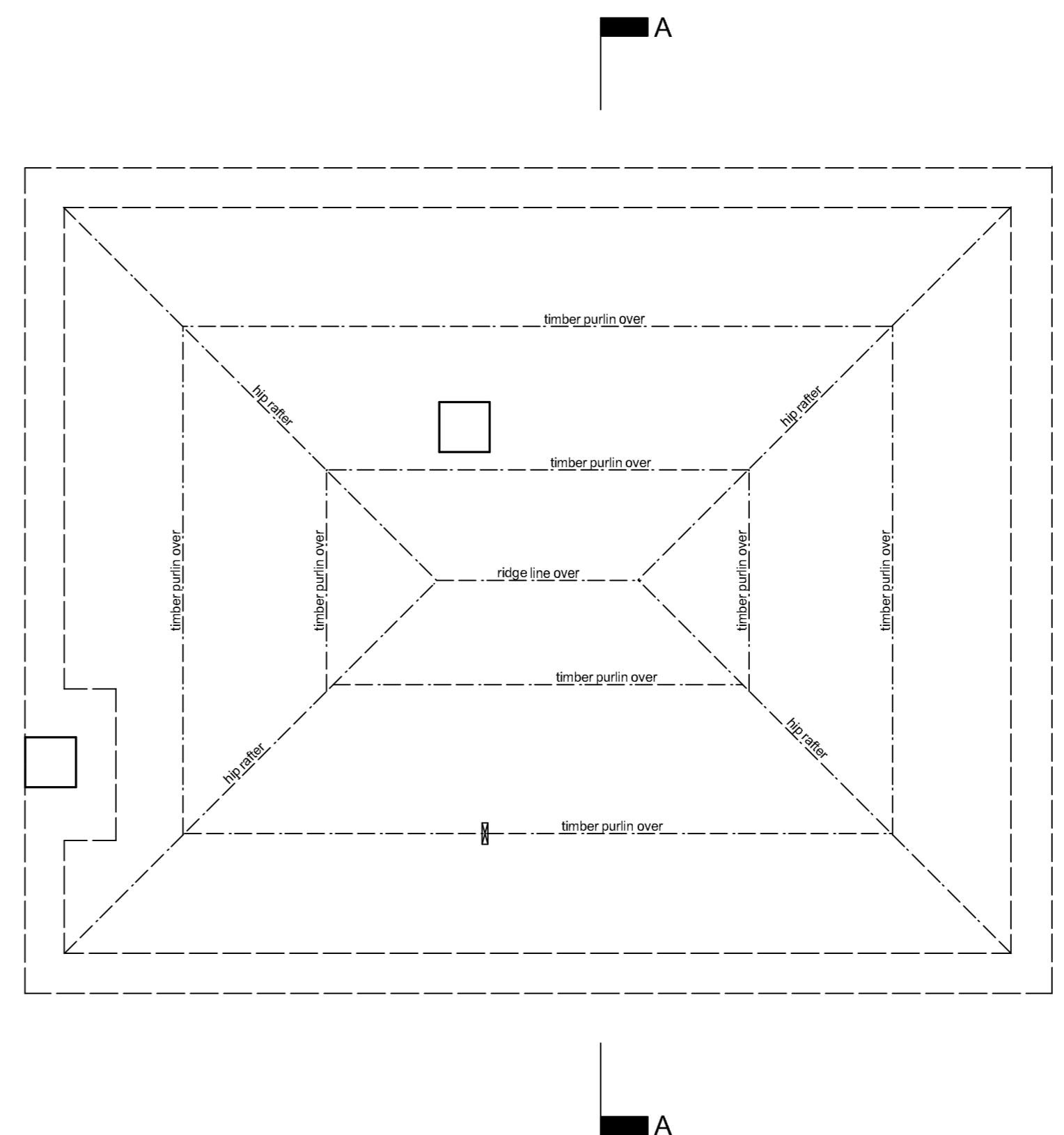
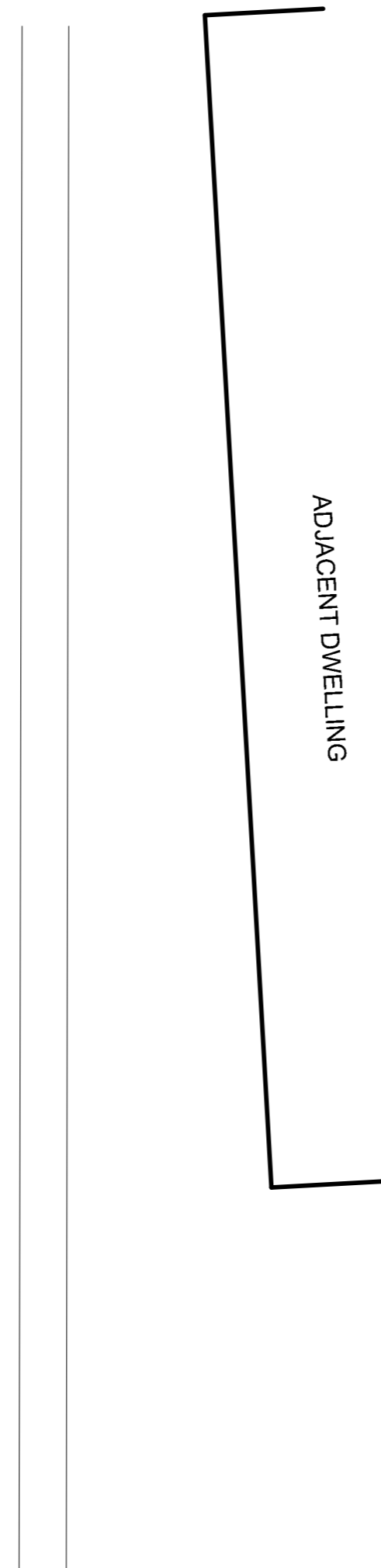

roof structure plan