

Malkin Farm

Brow Lane

Holmfirth

HD9 2RJ

07946872499

paul@paulmatthewsarchitectural.co.uk

www.paulmatthewsarchitectural.co.uk

Company Registration Number: 09898149 – Company Registered in England and Wales

Do not scale from drawing, use figured dimensions only.

All dimensions must be checked and verified on site prior to commencement of works and architect to be notified of any discrepancies.

The copyright for these drawings remains the property of Paul MatthewsArchitectural Ltd. They must not be reproduced in any way without prior written consent from the originator (Paul MatthewsArchitecturalLtd).

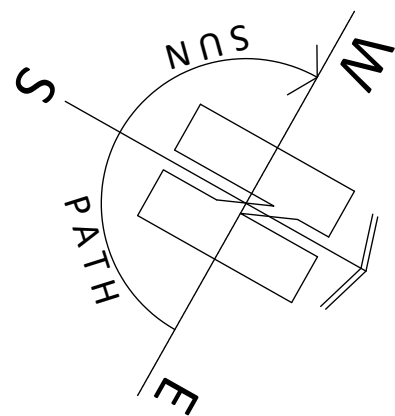

Project
Removal of Existing Garage and Erection of Replacement Garage/Store at Belgreave Barn, 61 Fulstone Hall Lane, New Mill, Holmfirth, HD9 7DW Client

Mr & Mrs A Singh

Drawing Title/Issue

General Arrangement as Proposed

scale 1:100 date 03/2026 sheet size A3 dwg. no. 26/1313/04a

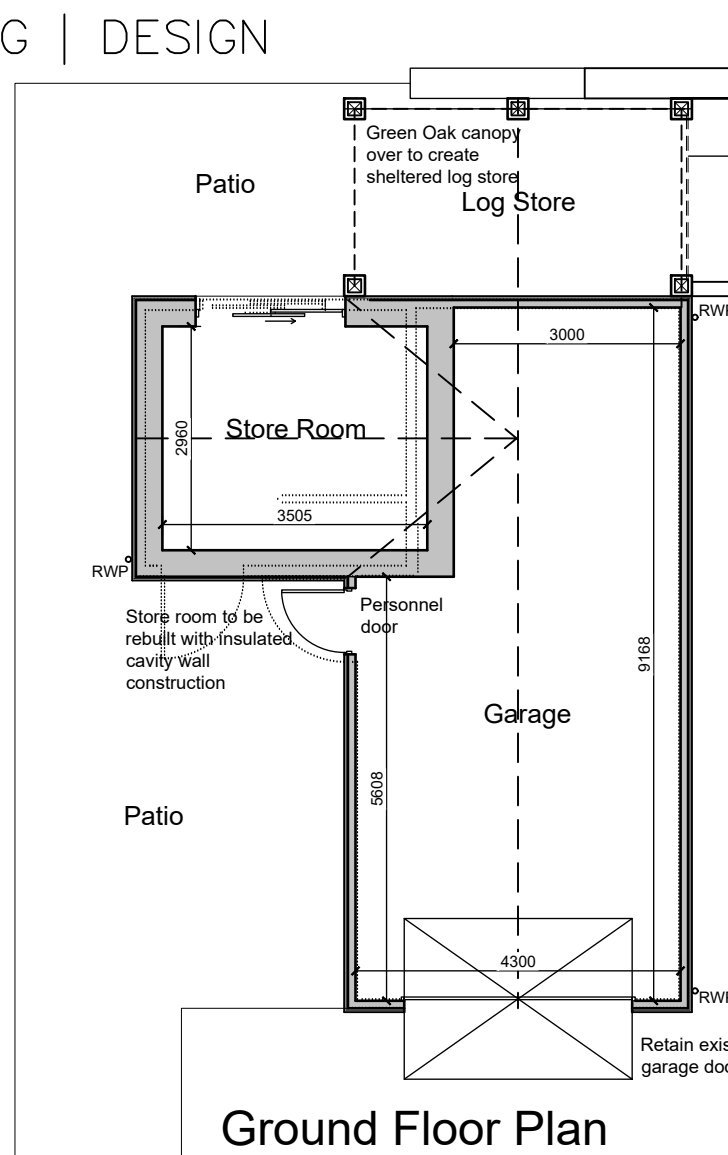

Ground Floor Plan



Green Oak canopy over to create sheltered log store

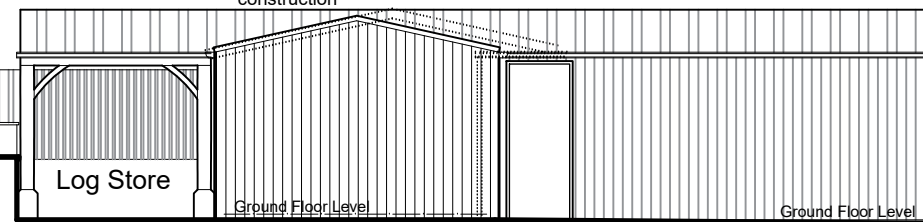

South East Elevation (side)

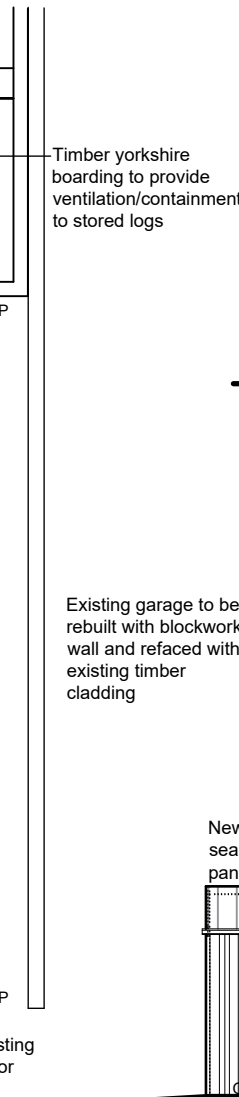

New roof to be standing seam Kingspan Kingzip panels

Timber yorkshire boarding to provide ventilation/containment to stored logs

North East Elevation (front)

Existing garage to be rebuilt with blockwork wall and refaced with existing timber cladding

NB Existing garage leaks at low level, the structure is partly timber frame so is suffering decay and needs replacement with a part solid/part timber frame on a masonry plinth with appropriate DPM/DPC's

New roof to be standing seam Kingspan Kingzip panels

North West Elevation (side)

Existing timber cladding to be retained and reused on new/replacement garage

Green Oak canopy over to create sheltered log store

New roof to be standing seam Kingspan Kingzip panels

South West Elevation (rear)

1m 2 3 4 5 6 7 8 9 10

1:100

