INFORMATION CONTAINED IN THIS DRAWING IS THE SOLE COPYRIGHT OF STUDIO G ARCHITECTURAL AND IS NOT TO BE REPRODUCED WITHOUT PERMISSION

DO NOT SCALE, REFER TO FIGURED DIMENSIONS ONLY

REVISIONS

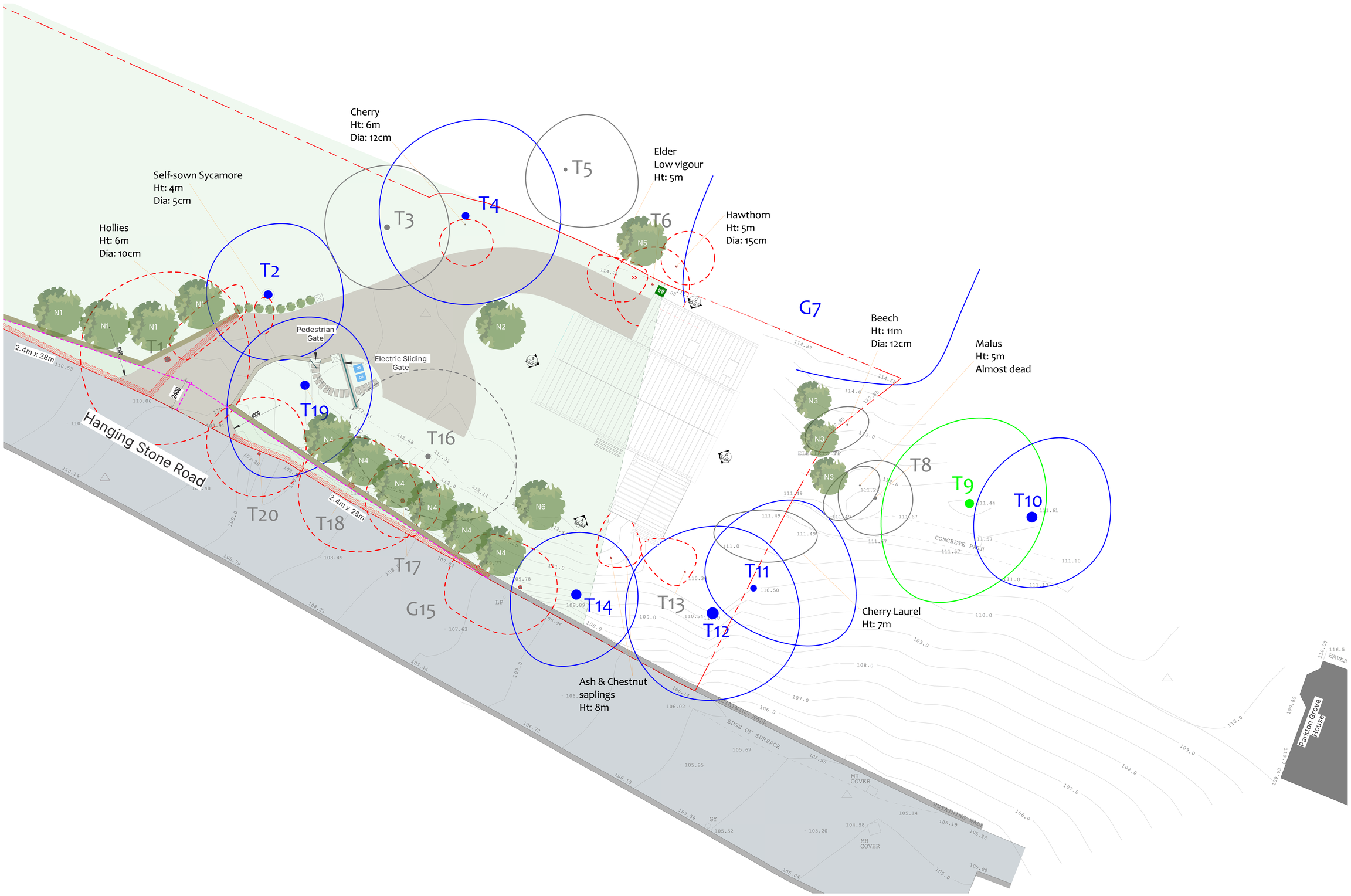

Site Plan

1 : 100

Site Access

TPO Area

Boundary Extent

2.4m x 28m Visibility Splay

B — Bin Provision

EV — Electric Vehicle Charging Point

Category A Trees - Trees of High Quality

Category B Trees - Trees of Moderate Quality

Category C Trees - Low Quality and Merit, not considered to be a material planning consideration

Category C Trees to be removed

1.5m (Subject to existing levels) Retaining Stone Wall

Existing Retaining Wall to be removed

Existing Retaining Wall

0.6m Low impact Boundary Wall

NORTH

STUDIO.G ARCHITECTURAL

Holmfirth | HD9 1QB
0754 835 3975
www.studiogarchitectural.co.uk

PROJECT
PARKTON GROVE
HANGING STONE ROAD

TITLE
PROPOSED ACCESS PLAN

SCALE	DATE
As indicated @ A0	02/2026

DRAWN	REVIEWED
GZ	

SGA REF	NUMBER	REVISION
24-014	90-003	

STATUS
PLANNING