

MATERIAL NOTES
WALLS
 RECLAIMED COURSED NATURAL STONE
ROOF
 NEW NATURAL STONE SLATES
WINDOWS & DOORS
 POWDER COATED ALUMINIUM

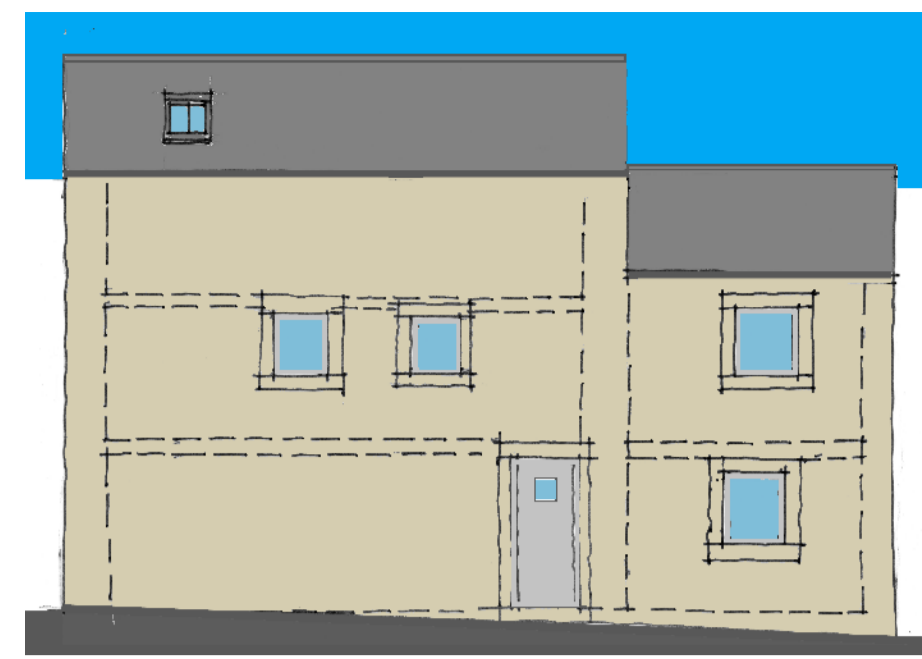

SOUTH ELEVATION - 1:100
 BANK END ROAD
 PROPOSED

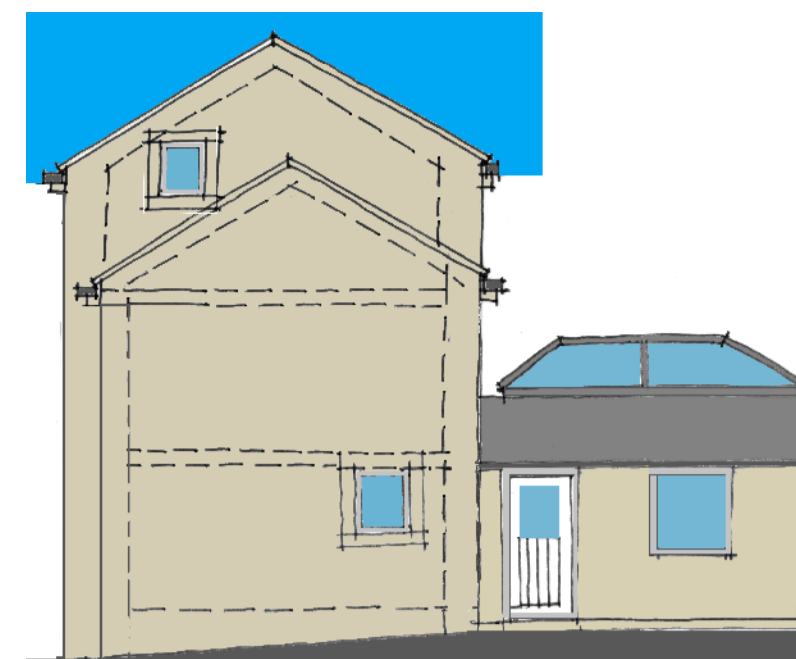

EAST ELEVATION - 1:100
 PROPOSED



NORTH ELEVATION - 1:100
 PROPOSED

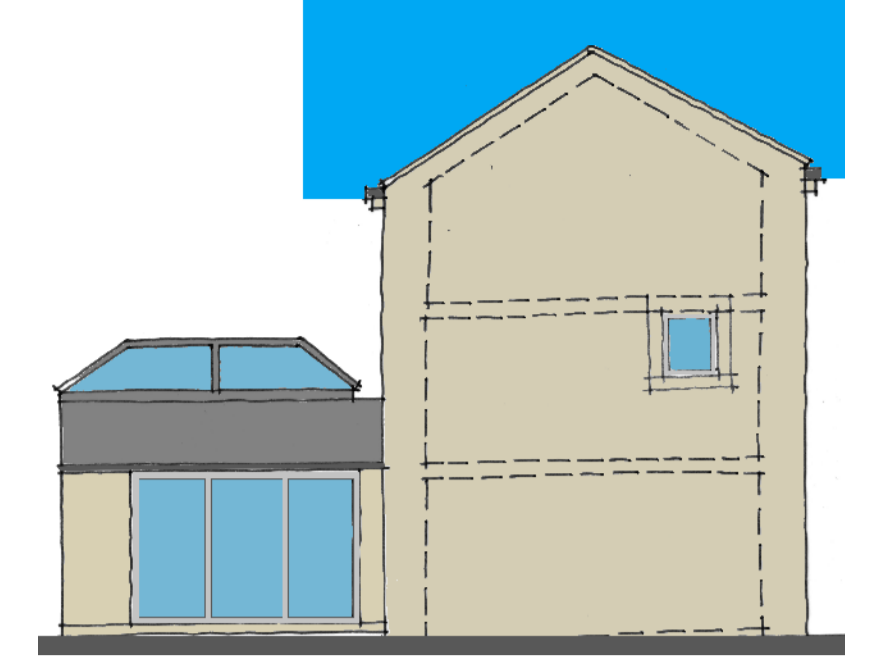

WEST ELEVATION - 1:100
 PROPOSED

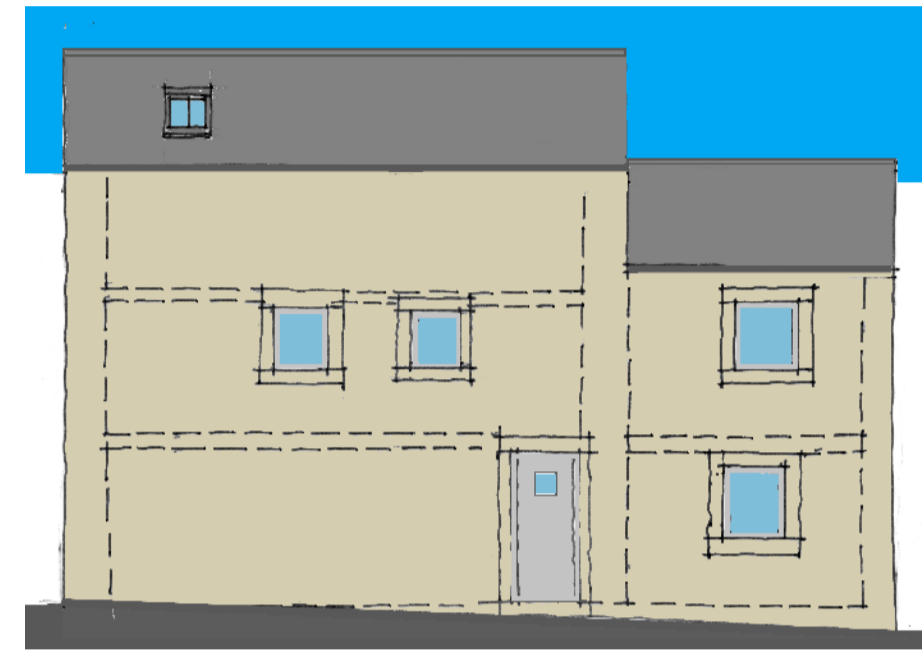

SOUTH ELEVATION - 1:100
 BANK END ROAD
 EXISTING

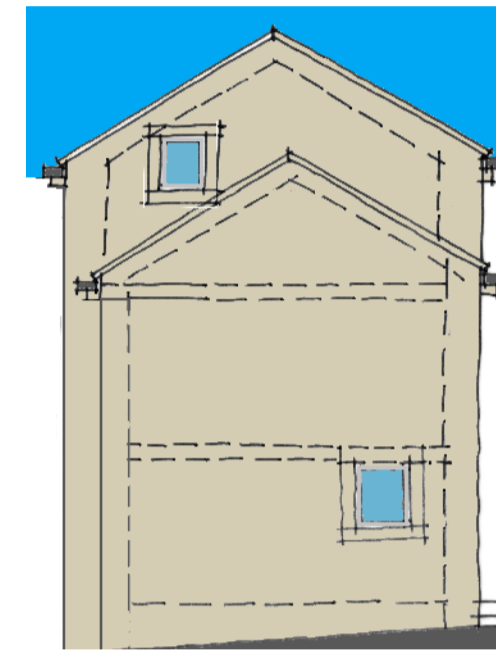

EAST ELEVATION - 1:100
 EXISTING



NORTH ELEVATION - 1:100
 EXISTING

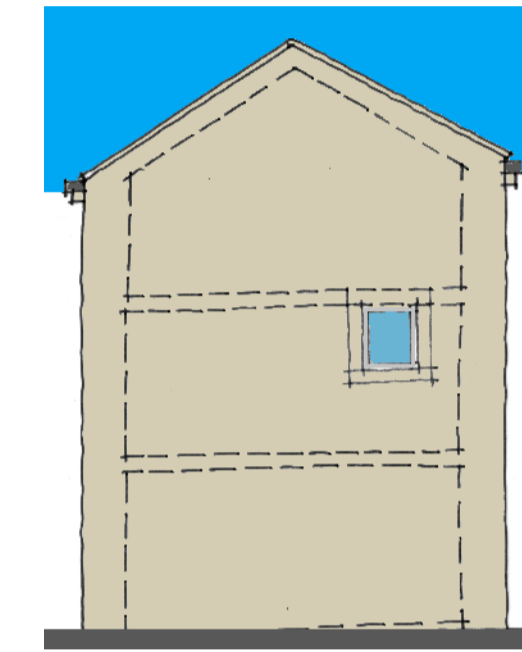

WEST ELEVATION - 1:100
 EXISTING

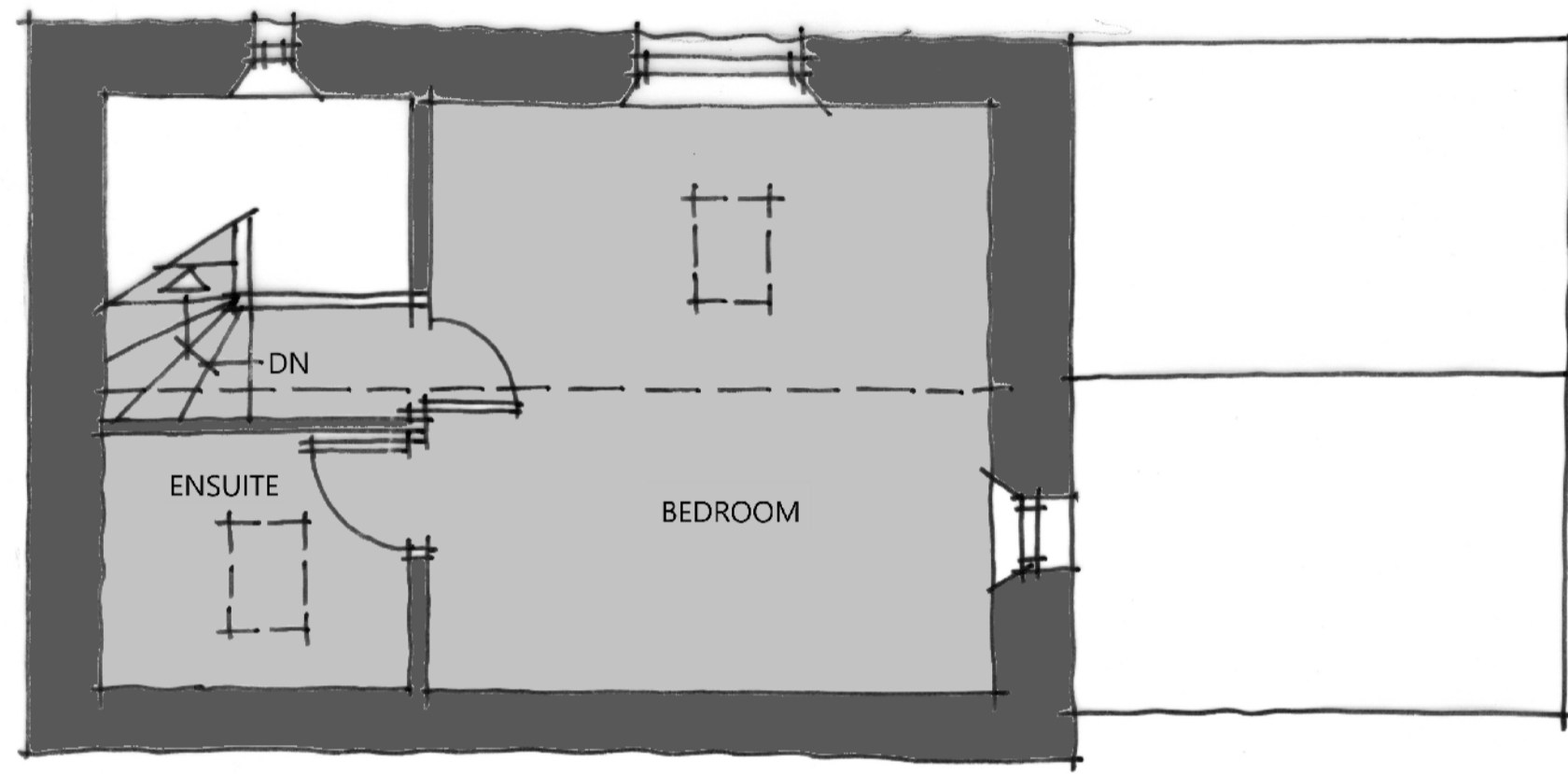

SECOND FLOOR PLAN - 1:50
 EXISTING

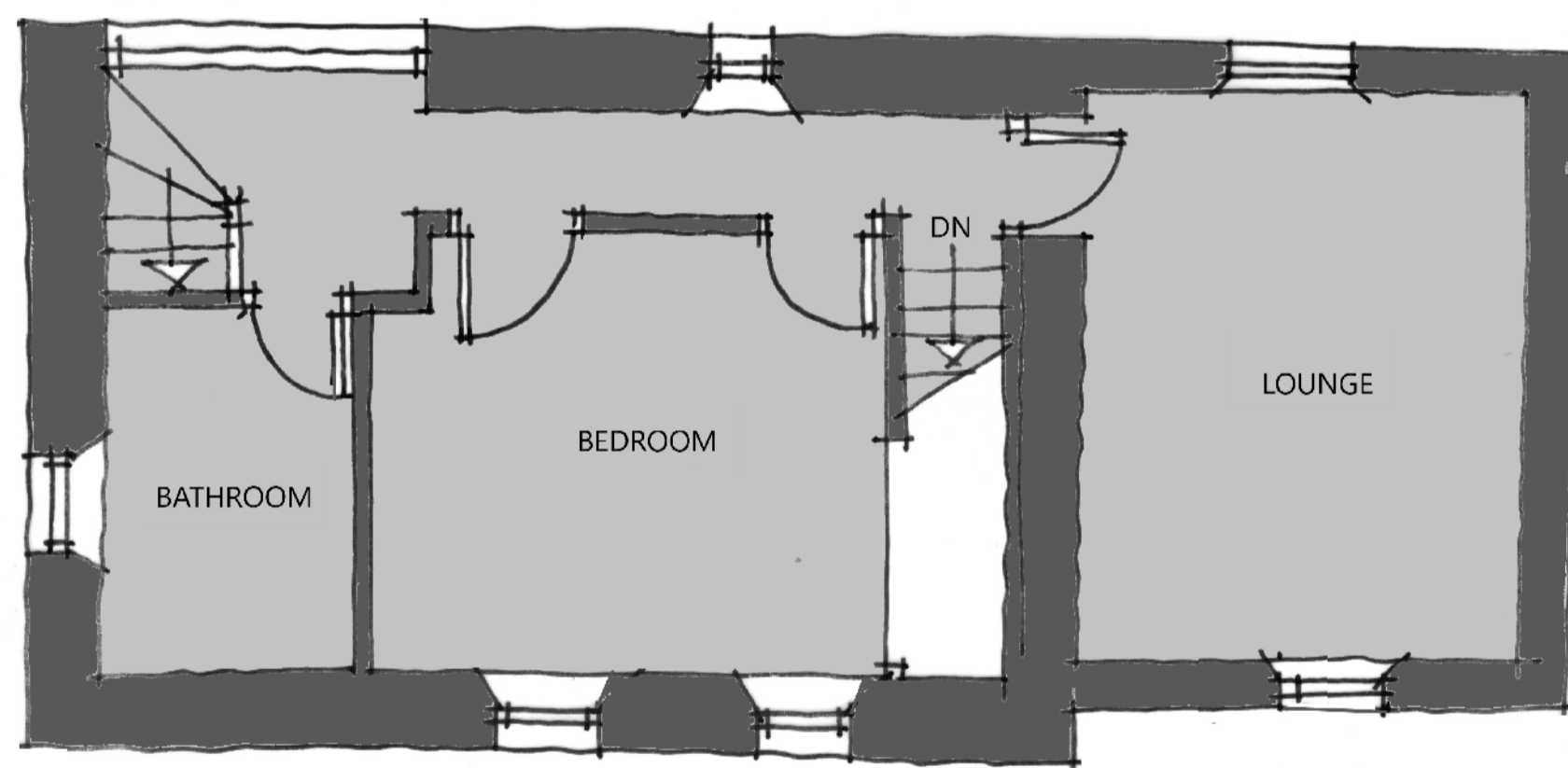

FIRST FLOOR PLAN - 1:50
 EXISTING

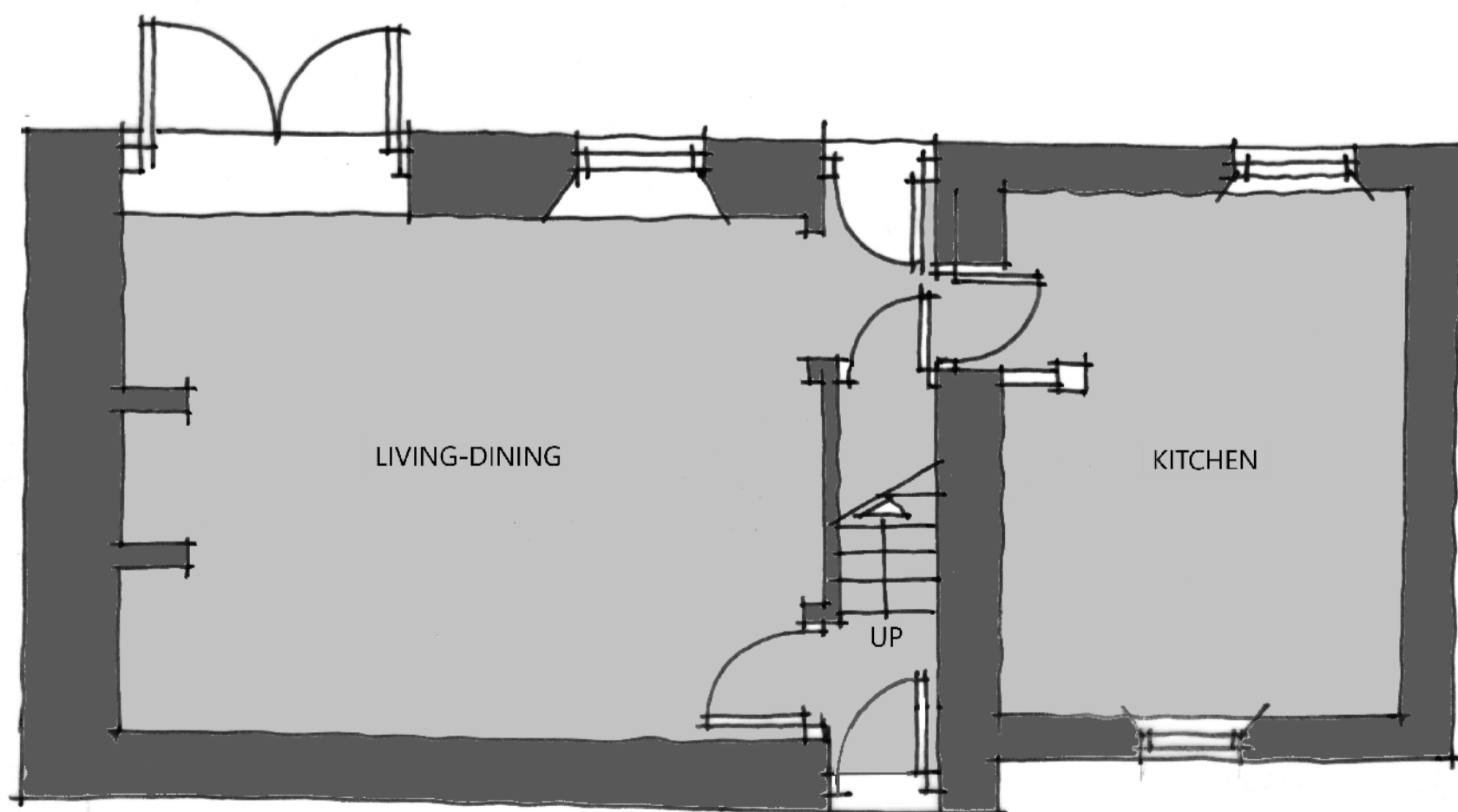

GROUND FLOOR PLAN - 1:50
 EXISTING

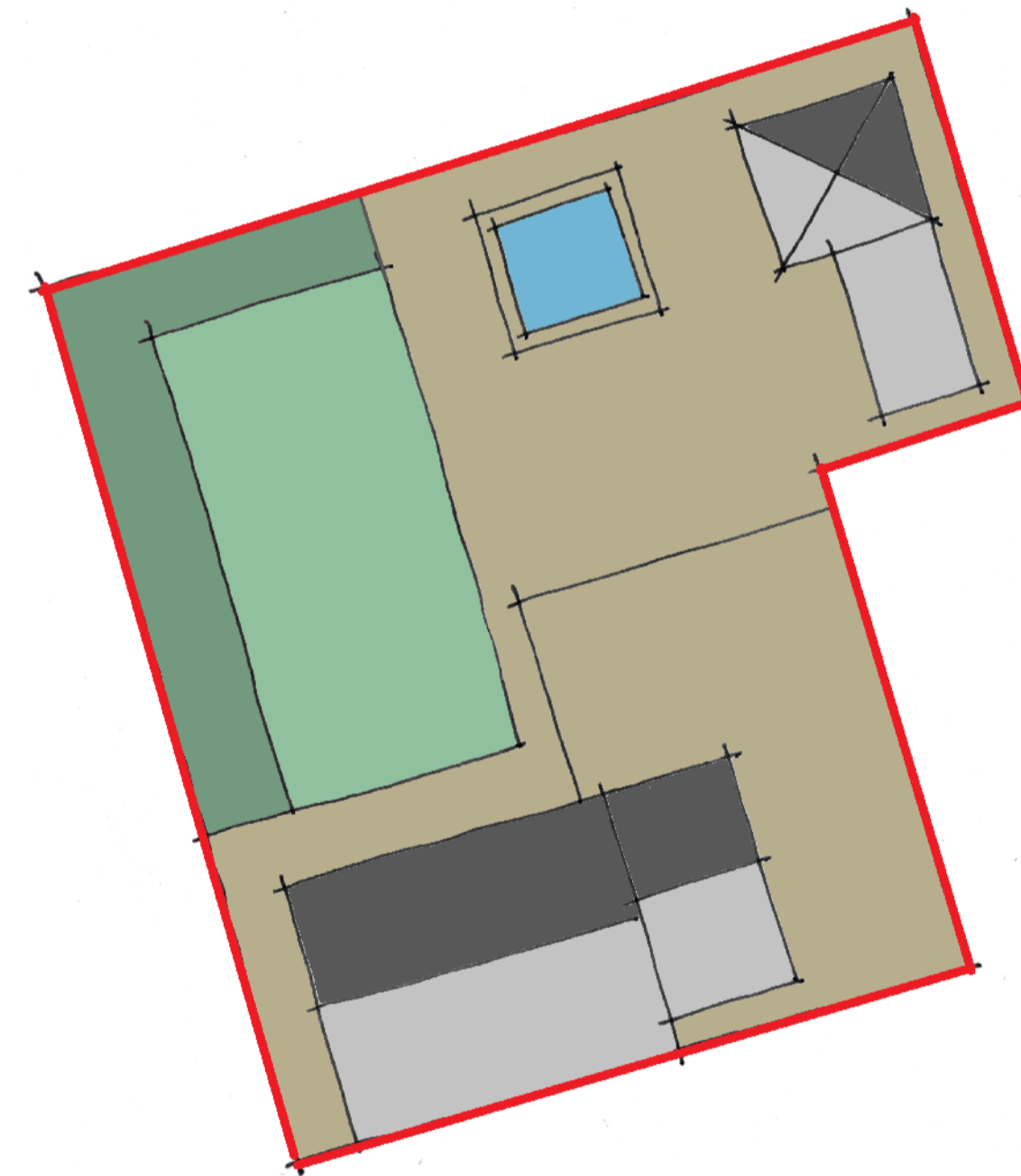

BLOCK PLAN - 1:500
 EXISTING

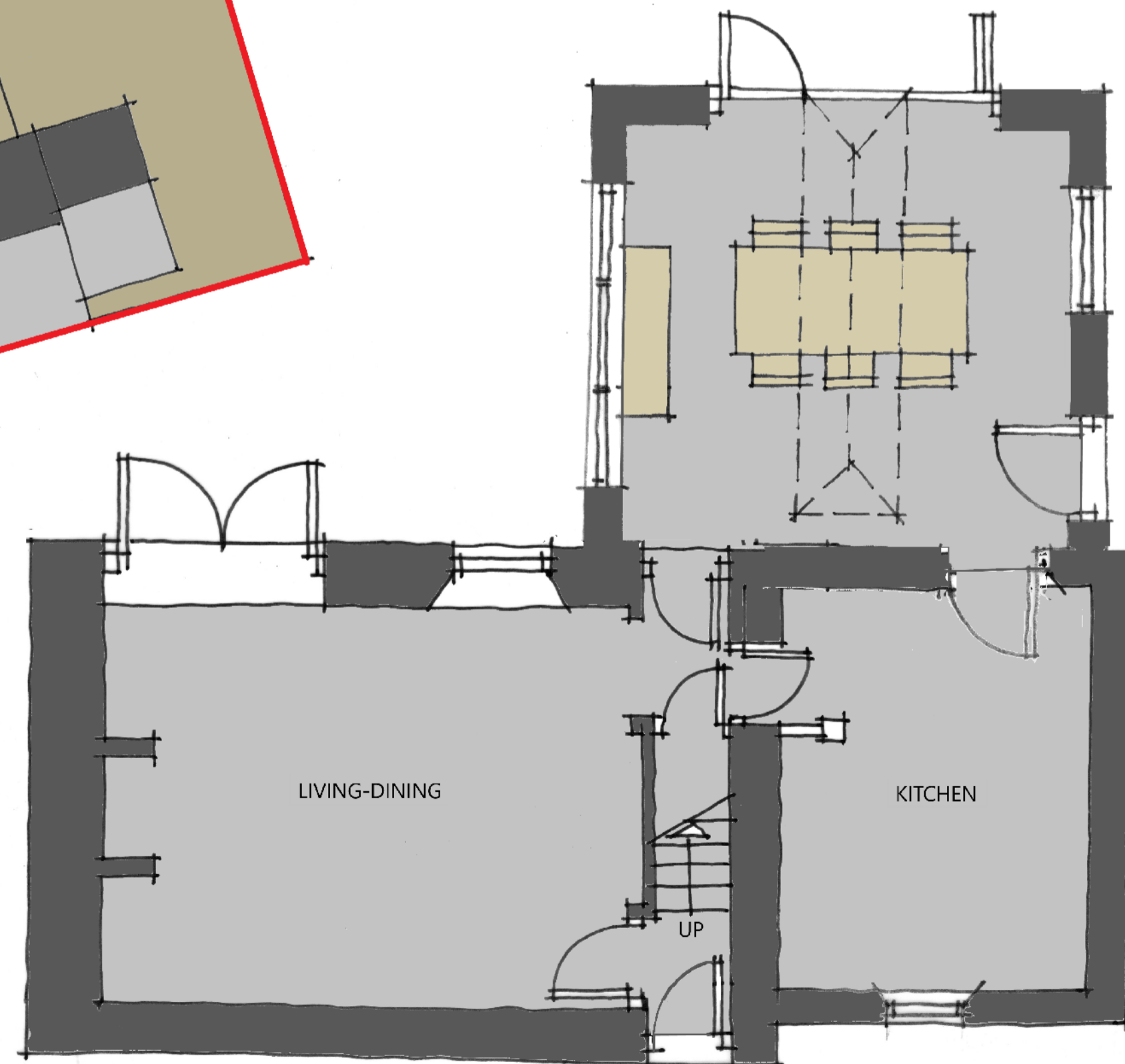

GROUND FLOOR PLAN - 1:50
 PROPOSED



BLOCK PLAN - 1:500
 PROPOSED



CLIENT
 MS RIKKI HAMMOND

PROJECT
 BANK TOP BARN, BANK END ROAD,
 BOLSTER MOOR, HD7 4JN

DRAWING TITLE
 GENERAL ARRANGEMENT DRAWING

JOB NO WHPR 26-0006	DRG NO 02	REV B	SCALE @ A1 AS	DATE 13 03 26
---------------------------	--------------	----------	------------------	------------------

This drawing is the property and copyright of WHP Residential Ltd, Shepley, Huddersfield
 Tel: 01484 602377, fax: 01484 602323, email: enquiries@walthornstall.co.uk
 and must not be amended or reproduced without written consent.
 Do not scale. Use only figured dimensions, and report any anomalies.