

Existing Basement Floor Plan
1:100

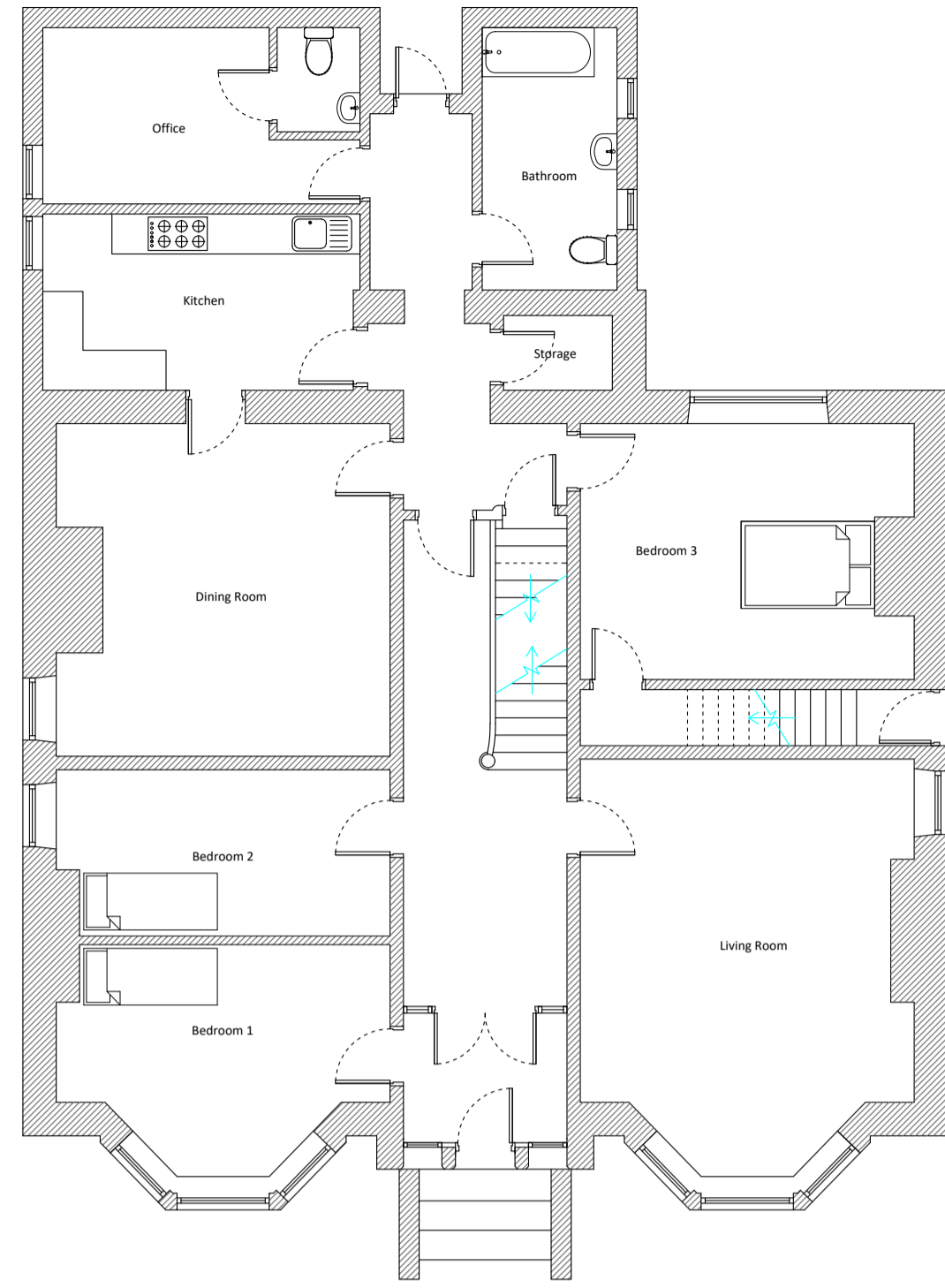

Existing Ground Floor Plan
1:100

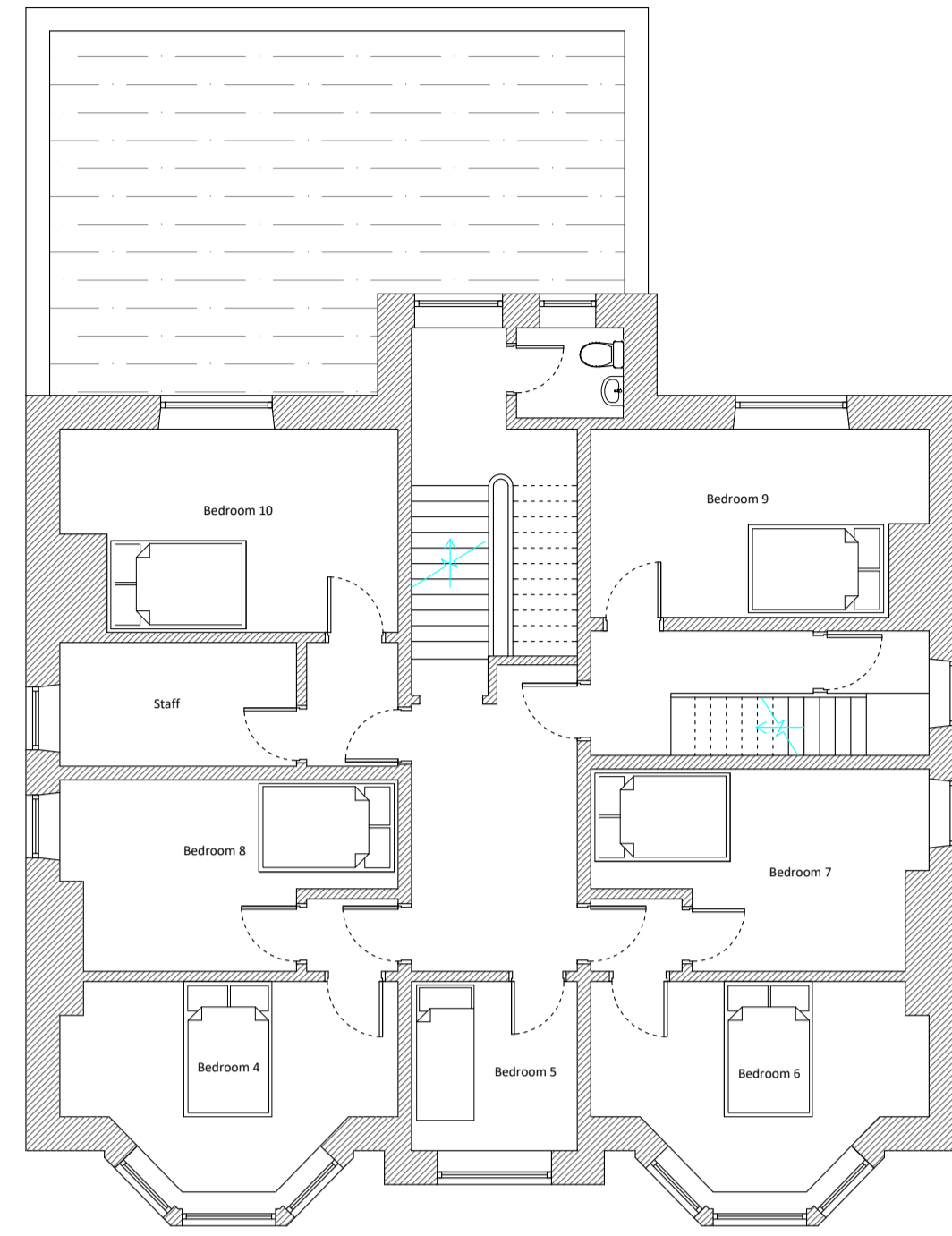

Existing First Floor Plan
1:100

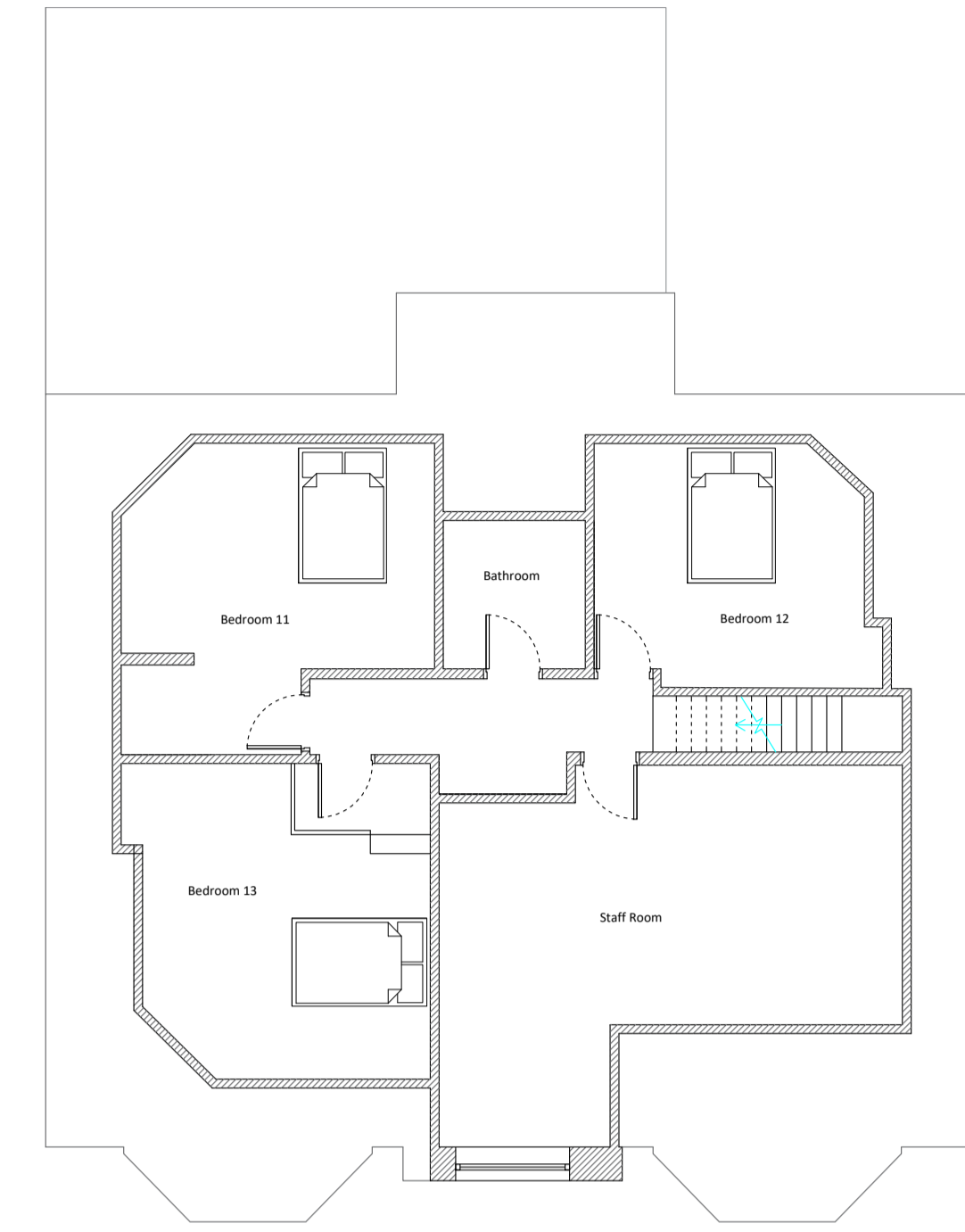

Existing Loft Floor Plan
1:100



Existing Front Elevation
1:100



Existing Side Elevation
1:100

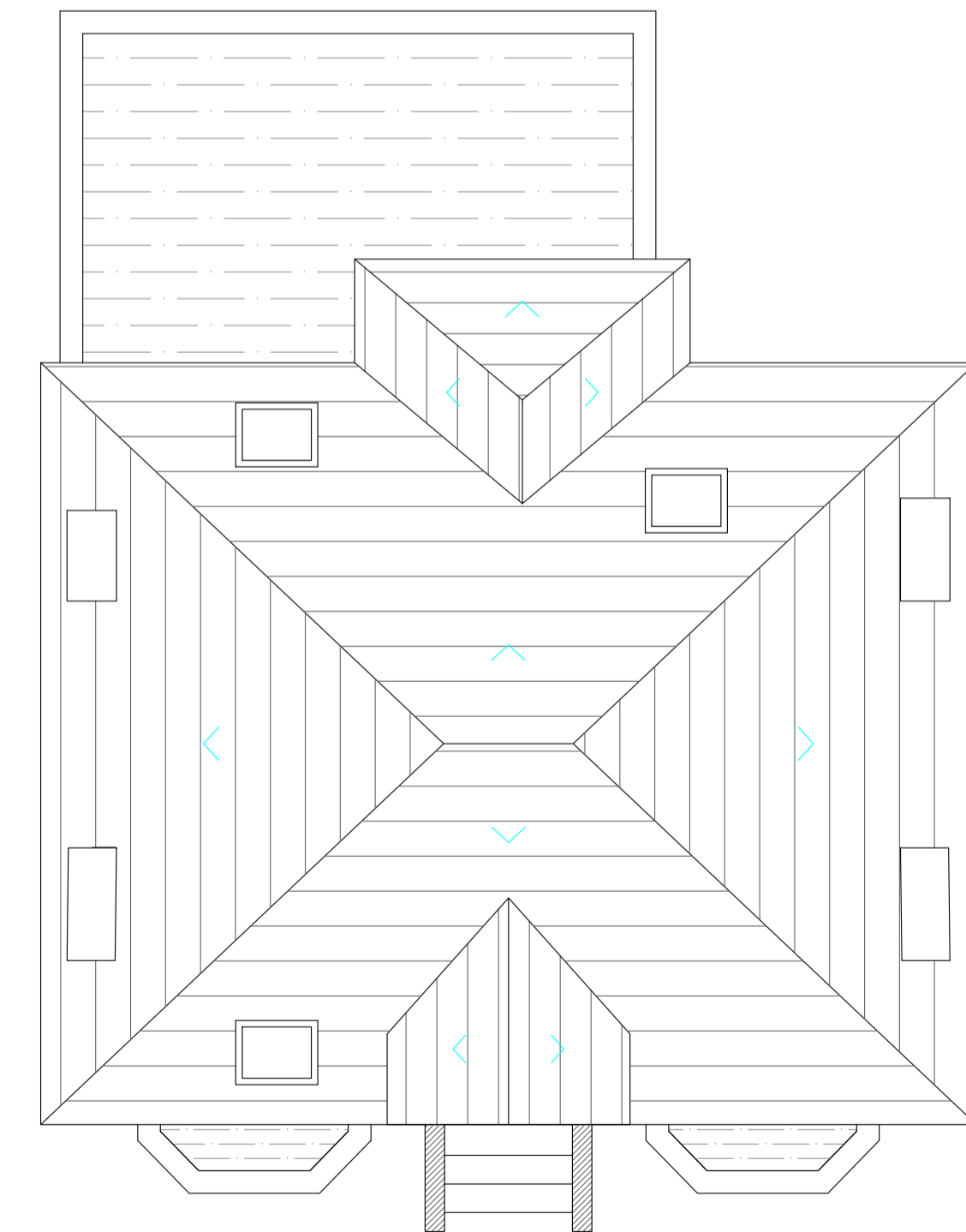

Existing Roof Plan
1:100



Existing Rear Elevation
1:100



Existing Side Elevation
1:100

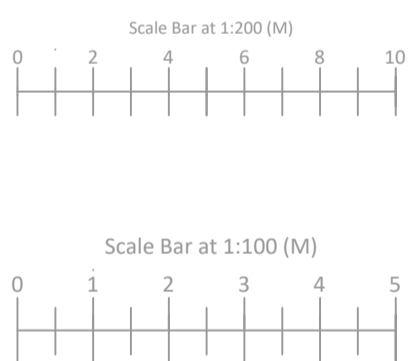

All dimensions to be checked on site. Do not scale from this drawing. Contractor to familiarize themselves with existing site conditions prior to commencing work. This drawing is to be read in conjunction with specifications & consultants drawings. Dimensions to be field verified prior to work commencing, any discrepancies are to be reported to the drawing author. All work is to be carried out in accordance with applicable codes and UK Building Standards.

Rev	Description	Date
Client	First Steps Together Ltd	
Address	55 Royd Street Longwood, Huddersfield HD3 4RB	
Title	Existing Floor Plans & Elevations	
Dwg Ref.	PP - 55RYDSTD3 - P1	
Scale	1:100@A2	Date 27/03/26