

LNE Town Planning

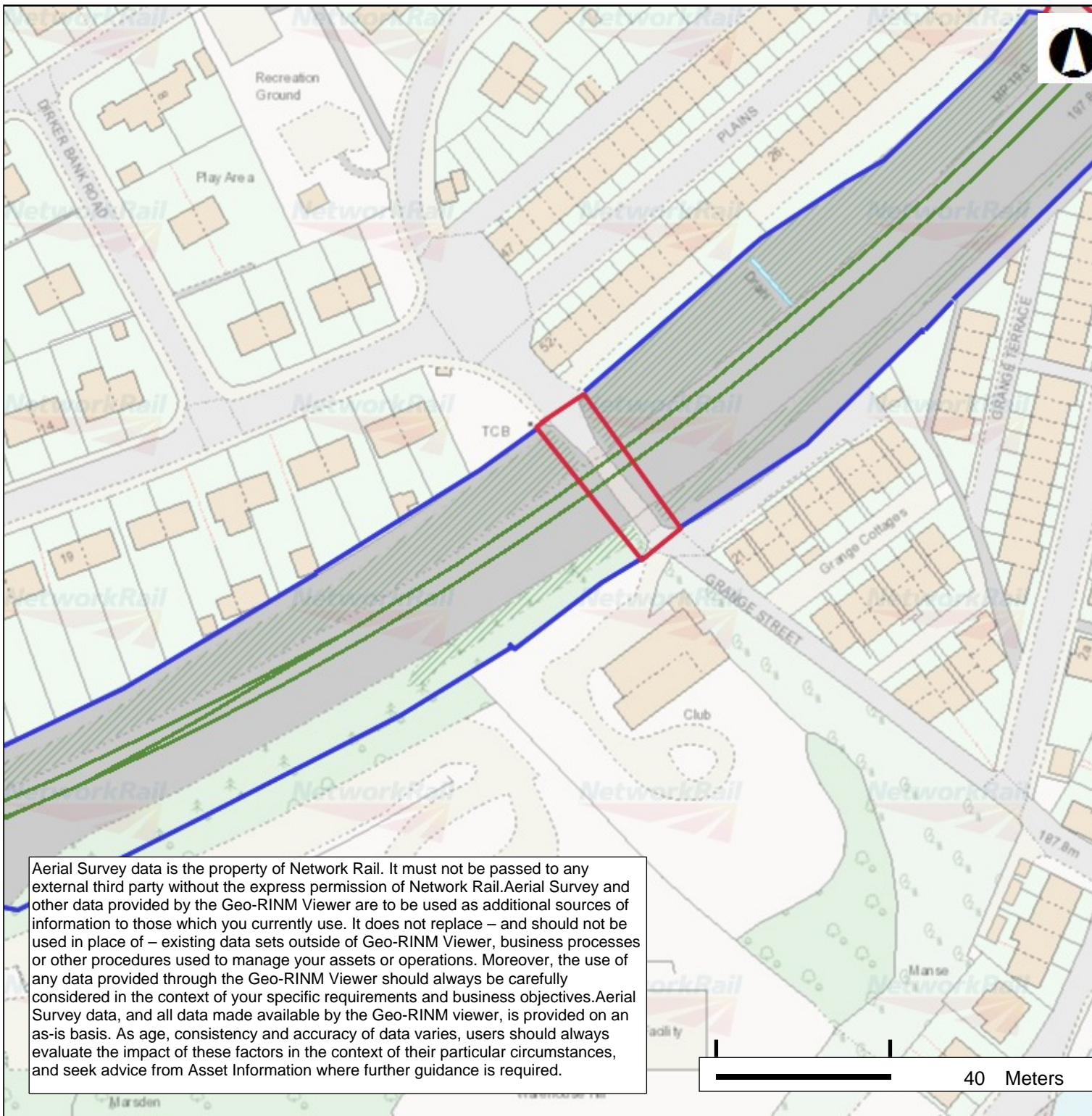

Aerial Survey data is the property of Network Rail. It must not be passed to any external third party without the express permission of Network Rail. Aerial Survey and other data provided by the Geo-RINM Viewer are to be used as additional sources of information to those which you currently use. It does not replace – and should not be used in place of – existing data sets outside of Geo-RINM Viewer, business processes or other procedures used to manage your assets or operations. Moreover, the use of any data provided through the Geo-RINM Viewer should always be carefully considered in the context of your specific requirements and business objectives. Aerial Survey data, and all data made available by the Geo-RINM viewer, is provided on an as-is basis. As age, consistency and accuracy of data varies, users should always evaluate the impact of these factors in the context of their particular circumstances, and seek advice from Asset Information where further guidance is required.

COPYRIGHTS

This product includes map data licensed from Ordnance Survey. © Crown copyright and database rights 2025 Ordnance Survey AC0000849662.

© Local Government Information House Limited copyright and database rights 2025 Ordnance Survey AC0000849662.

Contains British Geological Survey materials © NERC 2025

The Five Mile Line diagrams are copyright of Waterman Civils and must not be passed to any third party.

Please note that this map is not suitable for legally binding documents. If you require a map for a legally binding document, please contact the land information team: landinformation@networkrail.co.uk

	
Grange Street MVL3/48 Location Plan	
Scale	1 : 1,250
Plot Date	30/03/26 13:29
Printed By	