

CAR PARK LAYOUT WITH PROPOSED INDICATIVE STRUCTURAL OVERLAY
1 : 500

LEGEND	
•	Indicative Structural Column Position

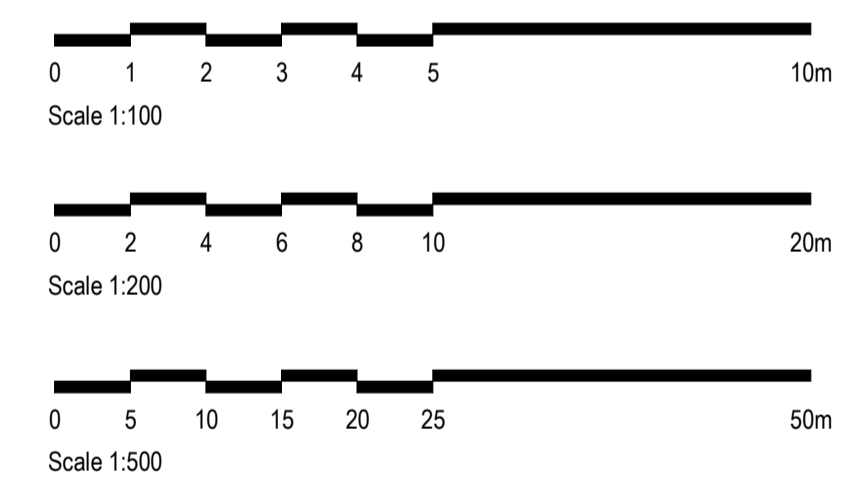

SITE PROPOSED 3D VIEW (STRUCTURE)



Rev:	Date:	Description:	By:	Auth:
P03	31.03.2026	PLANNING ISSUE	NP	TB
P02	26.03.2026	UPDATED TO SUIT SITE SURVEY AND ISSUE FOR CLIENT REVIEW	NP	JH
P01	18.03.2026	ISSUED FOR SITE VISIT	NP	JH

Farrar Bamforth
A. Bates Mill
Coke Road
Huddersfield
HD1 3AG
T: 01484 424 008
F: 01484 512 305
E: design@farrarbamforth.co.uk
W: www.farrarbamforth.co.uk

Client:
CUMMINS

Project Name:
SITE SOLAR PHASE 3

Project Address:
ST ANDREWS ROAD,
HUDDERSFIELD, HD1 6RA

Reference:	Project	Originator	Functional	Spatial	Form	Discipline	Number
	26C07	FBA	CP	SI	DR	A	2010

Title:
PROPOSED CAR PARK LAYOUT

Status:	Code	Description	Revision:	Code
	A3	DEVELOPED DESIGN	P03	

Created By: NP
Authorised By: JH
Date: 18. 03. 2026
Scale at A1: 1 : 500

This document is © Farrar Bamforth Architecture Ltd. Drawing measurements shall not be obtained by scaling. Verify all dimensions prior to construction or product manufacture. If in doubt, contact the document author. Immediately report any discrepancies on this document to Farrar Bamforth Architecture Ltd. This document is to be read in conjunction with associated models, specifications and related consultants / supplier documents.