

EXISTING DRAWINGS

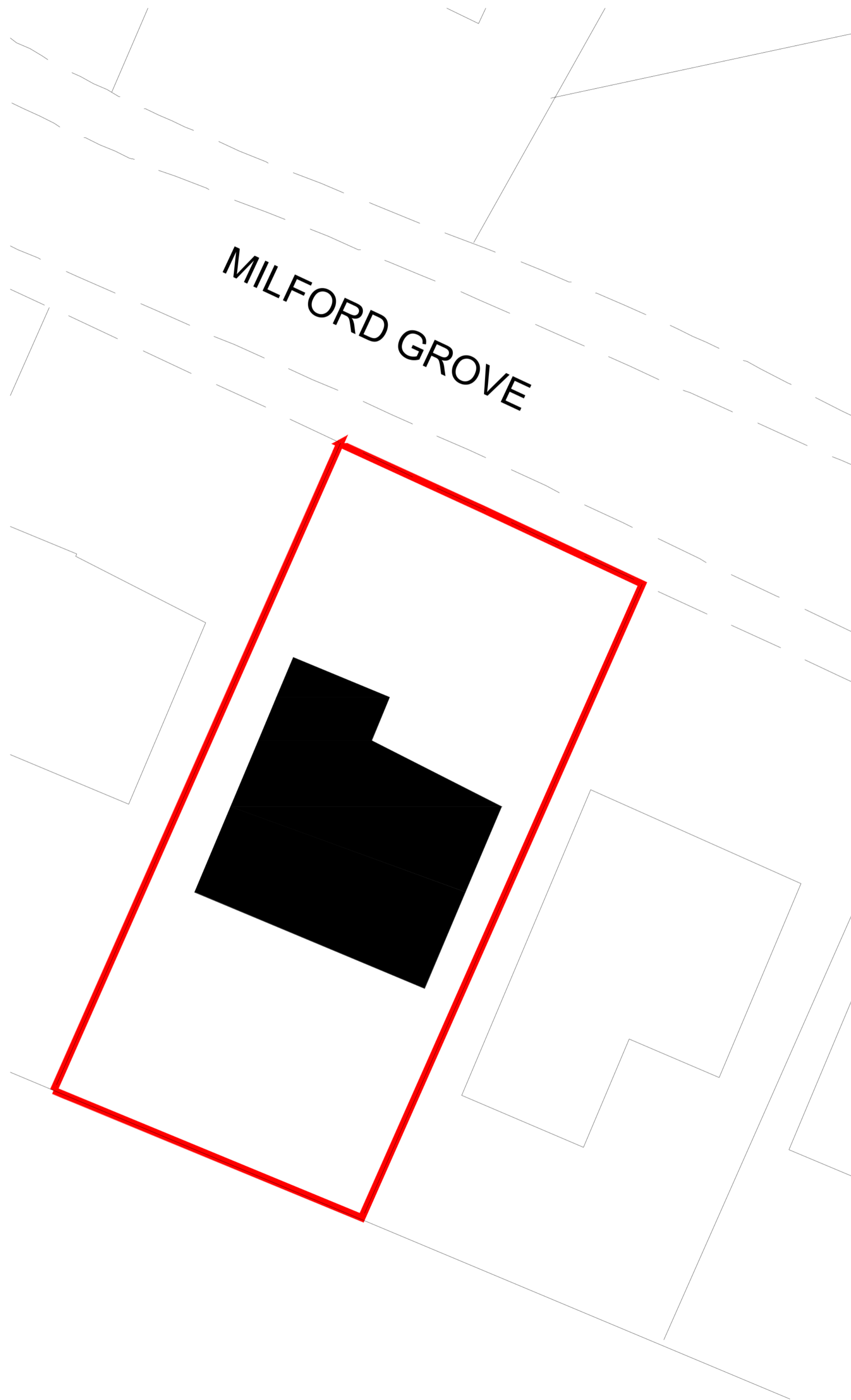

EXISTING SITE PLAN SCALE 1:100 @ A1



SCALE BAR - 1:100 @ A1

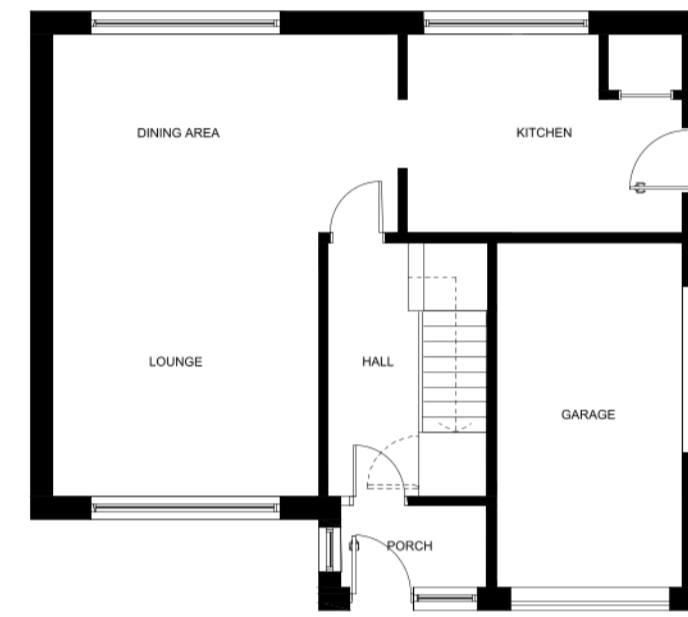

EXISTING GROUND FLOOR
SCALE 1:100 @ A1

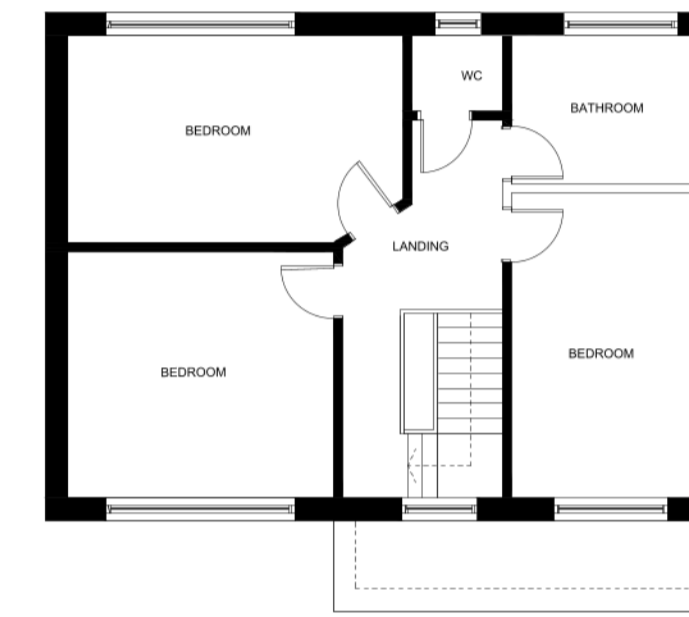

EXISTING FIRST FLOOR
SCALE 1:100 @ A1

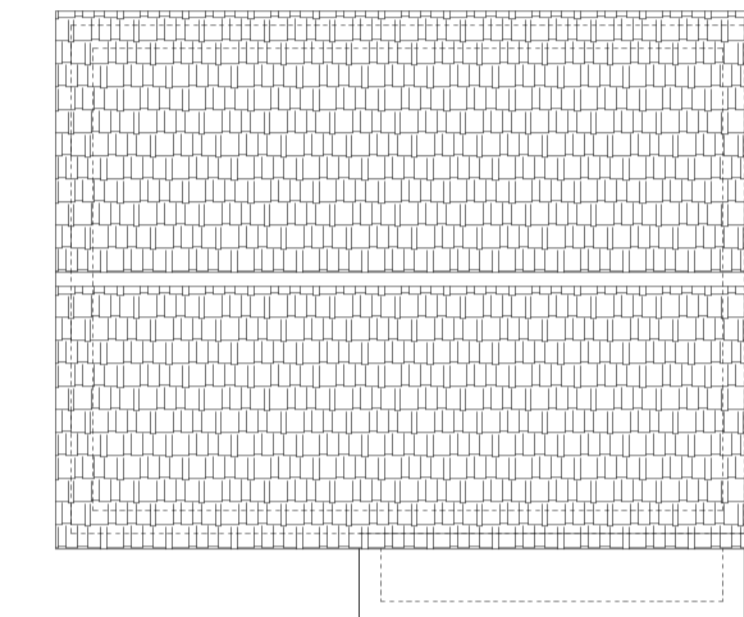

EXISTING ROOF
SCALE 1:100 @ A1



EXISTING NORTH FACING ELEVATION
SCALE 1:100 @ A1

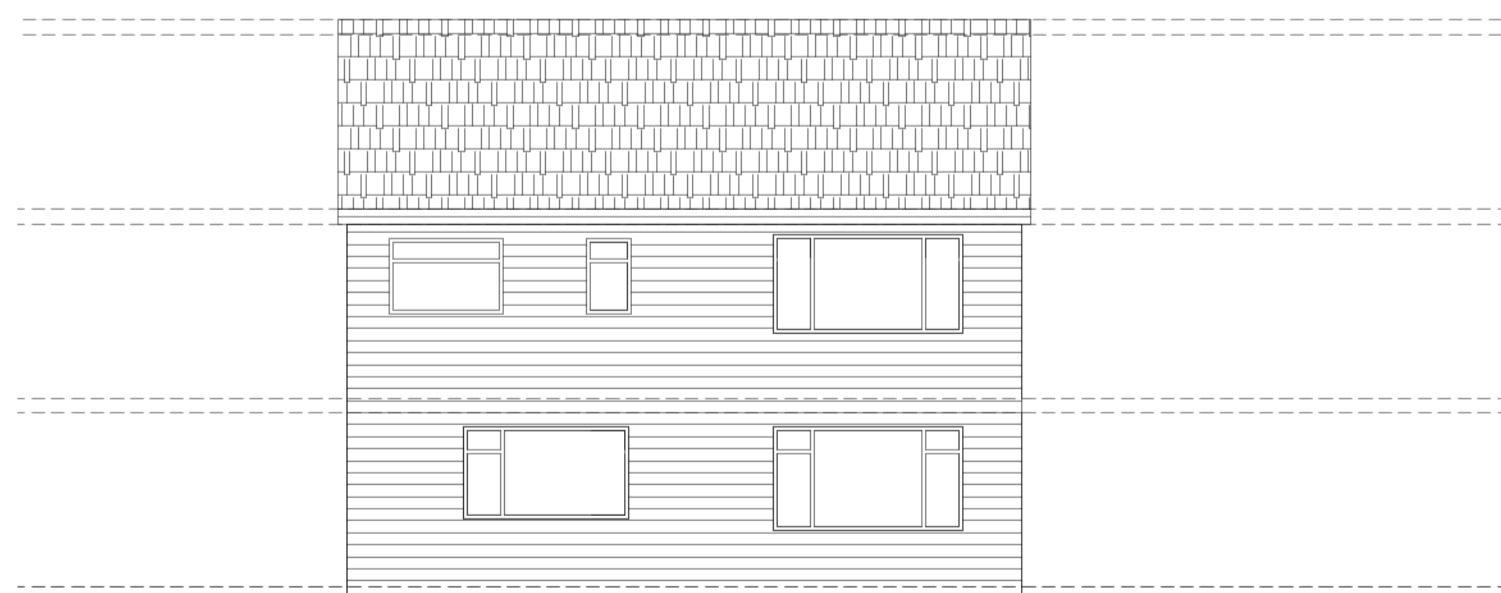

EXISTING SOUTH FACING ELEVATION
SCALE 1:100 @ A1

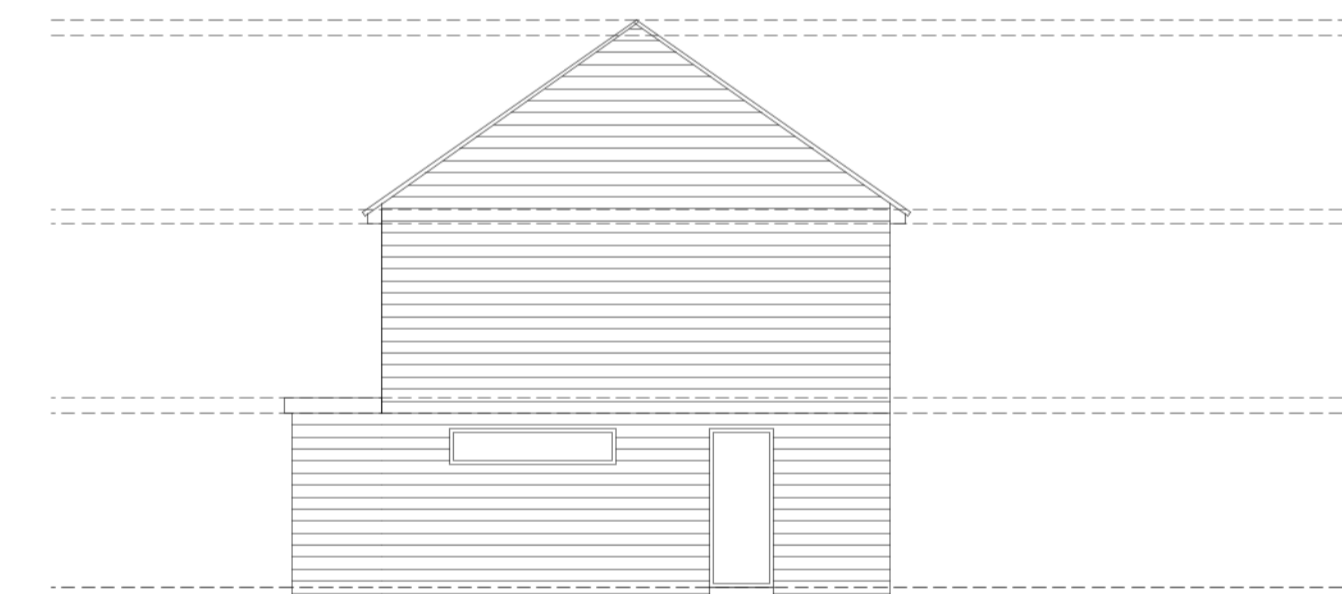

EXISTING EAST FACING ELEVATION
SCALE 1:100 @ A1

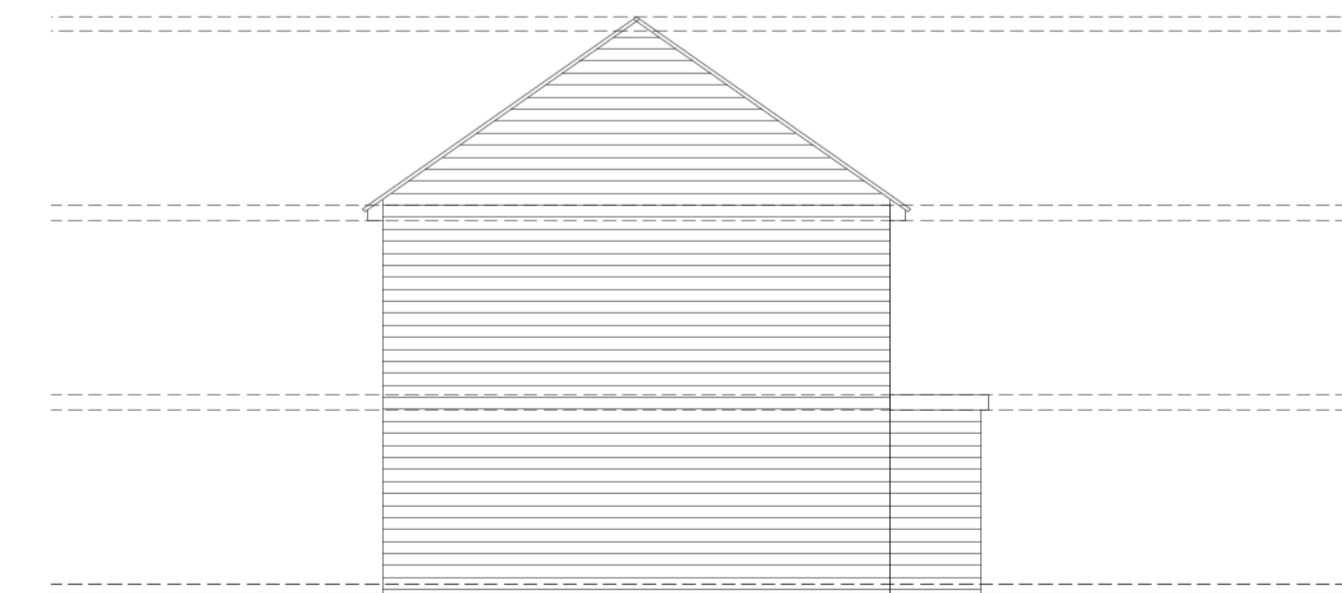

EXISTING WEST FACING ELEVATION
SCALE 1:100 @ A1

PLEASE NOTE

THE ARCHITECTURAL DRAWINGS ARE PROTECTED UNDER COPYRIGHT LAW, THESE DRAWINGS MAY NOT BE REPRODUCED WITHOUT THE EXPRESS CONSENT OF THE ORIGINAL COPYRIGHT OWNER.

REVISION

REV	DATE	DESCRIPTION
A	00.00.0000	XX

SITE LOCATION PLAN

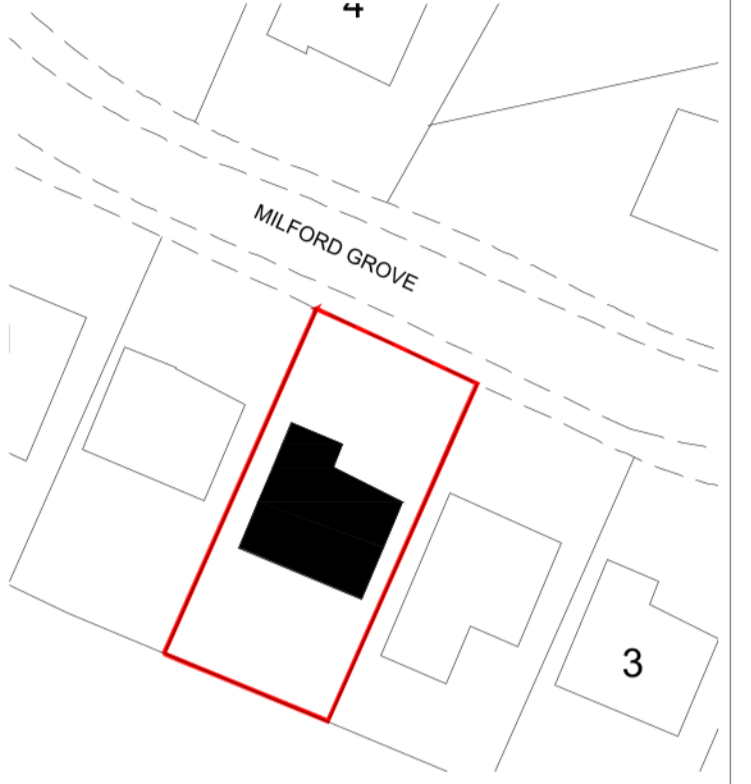

LOCATION PLAN SCALE 1:500 @ A1

N

PLANNING
DRAWING VERSION:
V-01

DRAWING-REFERENCE-26-6160-01

- KEY 1**
- EXISTING BUILDING FOOTPRINT
 - PROPOSED BUILDING FOOTPRINT
 - 1** PROPOSED GREY ROOF TILE TO MATCH EXISTING
 - 2** PROPOSED FASCIAS, SOFFITS & GUTTERS TO MATCH EXISTING
 - 3** RAINWATER PIPES TO MATCH EXISTING
 - 4** PROPOSED UPVC WINDOWS MATCH EXISTING
 - 5** PROPOSED UPVC DOORS MATCH EXISTING
 - 6** PROPOSED BRICK TO MATCH EXISTING

DRAWING TITLE:
EXISTING DRAWINGS

PROJECT TITLE:
DOUBLE STOREY REAR EXTENSION

CLIENT DETAILS:
7 MILFORD GROVE, GOMERSAL,
CLECKHEATON BD19 4BB

DRAWING STATUS: FINAL-SUBMISSION

DRAWING SCALE: 1:100@A1

