

Notes

PLANNING

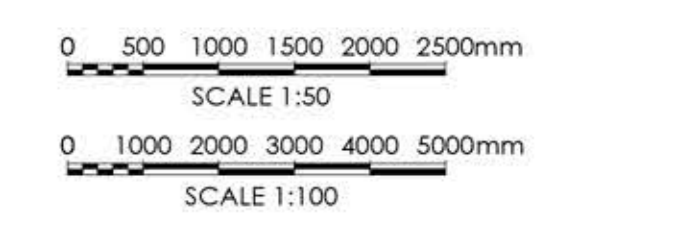
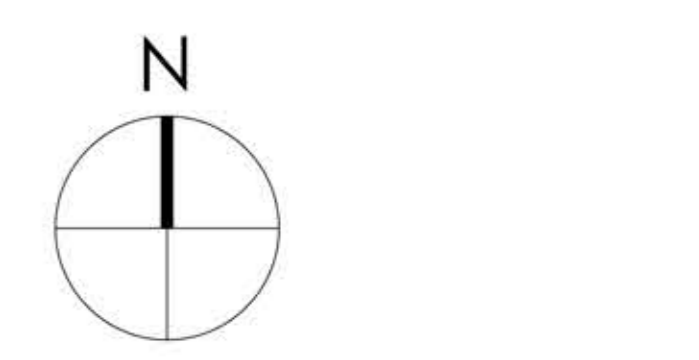

Note:
 Surrounding contextual buildings and information are based on received ordinance survey drawings and are shown for illustrative purposes only. Assumed site boundary is subject to confirmation and legal confirmation.

Note:
 Information is based on OS map and received information and is subject to full topographical survey. Assumed site boundary and site constraints subject to legal confirmation. All Legal easements and extent of existing underground services locations are subject to confirmation.

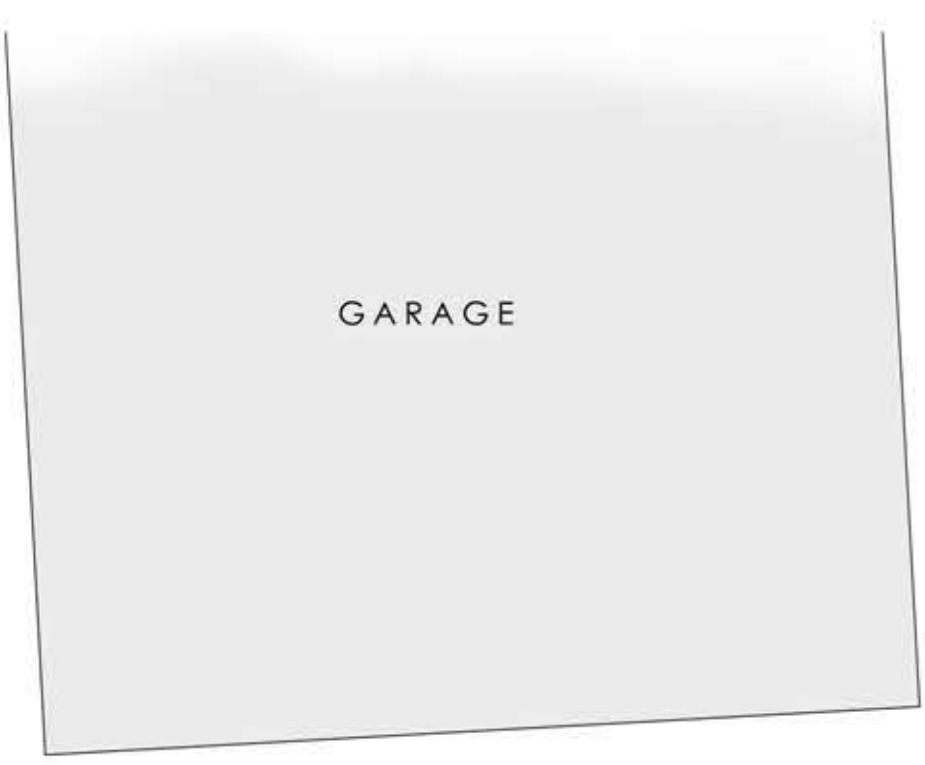

DRIVE /
 HARDSTANDING

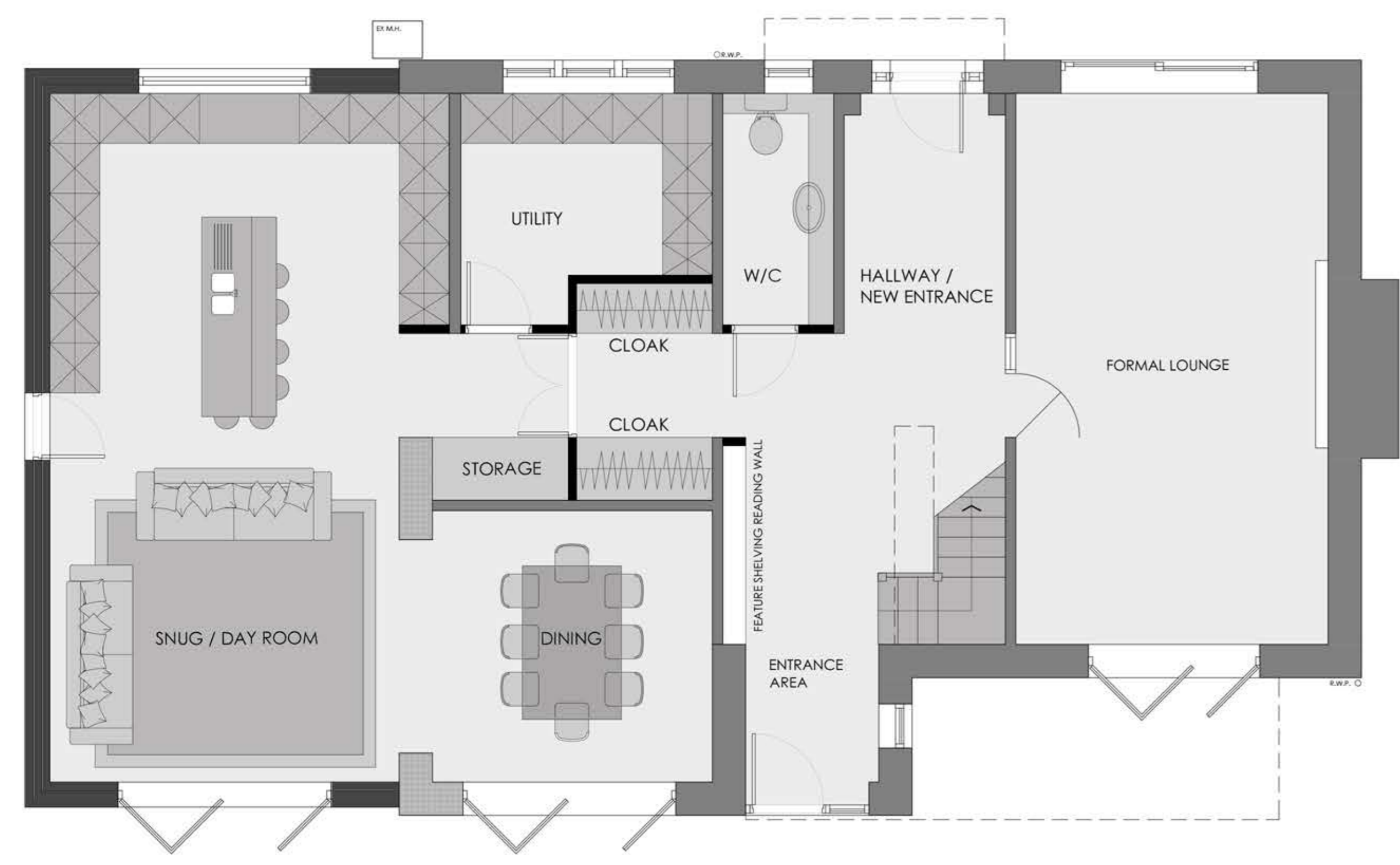

GROUND FLOOR PLAN
 AS PROPOSED
 SCALE 1:50

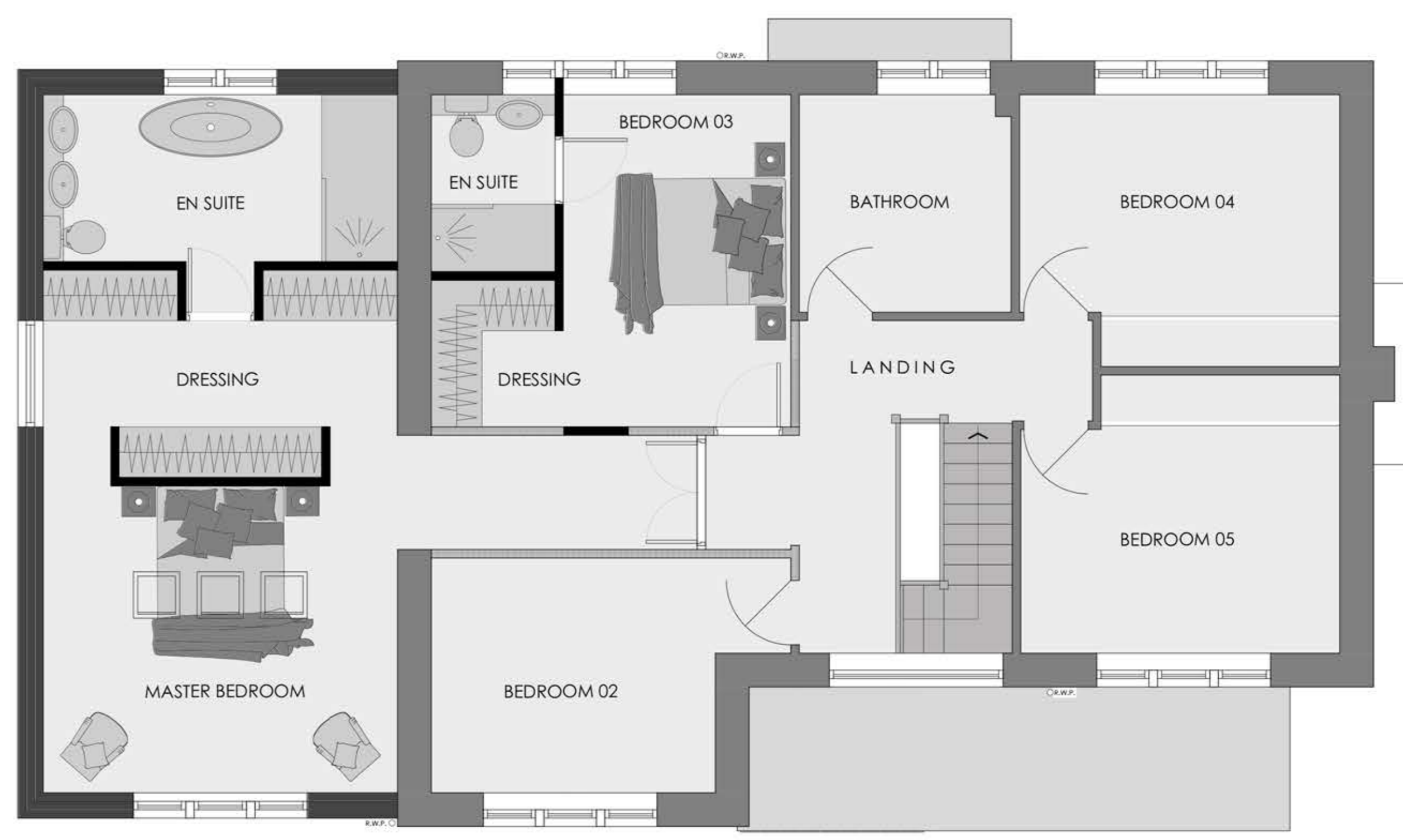

FIRST FLOOR PLAN
 AS PROPOSED
 SCALE 1:50



FRONT [SOUTH EAST] ELEVATION
 AS EXISTING
 SCALE 1:100



GABLE [NORTH EAST] ELEVATION
 AS EXISTING
 SCALE 1:100



REAR [NORTH WEST] ELEVATION
 AS EXISTING
 SCALE 1:100



GABLE [SOUTH WEST] ELEVATION
 AS EXISTING
 SCALE 1:100

Rev. Date. Amendment. By. App'd.

Eight OneTwo Architects

Tel. +44 [0]7761 570735
 Email. mail@eightonetwo.co.uk
 www.eightonetwo.co.uk
 Studio A5, Brooke's Mill, Armitage Bridge, Huddersfield, HD4 7NR

Drawing Status
 PLANNING

Client
 MISS GEORGIA TYREMAN + MR KEN CORLESS

Project
 53 CHURCH LANE, EMLEY, HUDDERSFIELD

Drawing Title
 AS PROPOSED, FLOOR PLANS + ELEVATIONS

Drawing Scale 1:50 1:100
 Drawn By. JAL
 Checked By. JAL

Paper Size. A1
 Drawn Date. JANUARY 2026
 Checked Date. MARCH 2026

Drawing Number
 26_B04 101