

south elevation

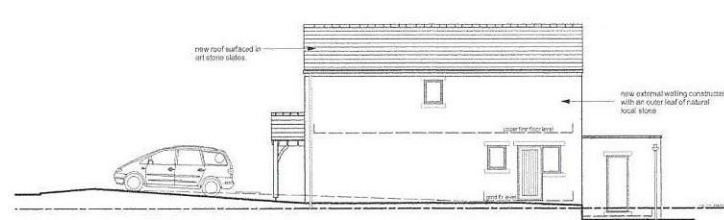

east elevation



north elevation

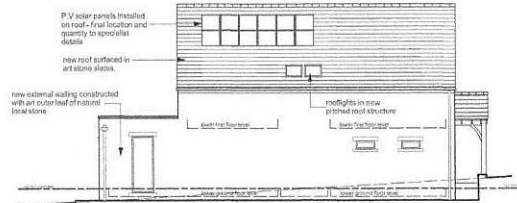

west elevation

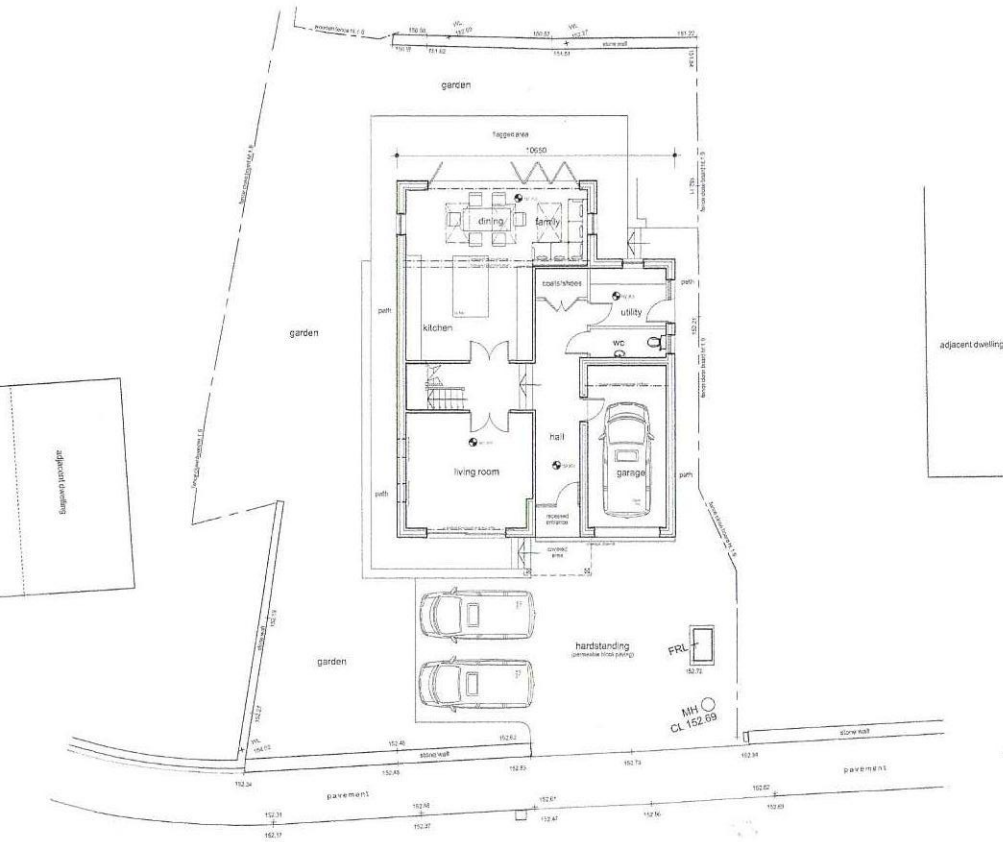

ground floor & site plan



first floor plan

Notes
This drawing has been prepared specifically for the purpose of obtaining Permitted Development, Planning & Building Regulation Approval. Valley Properties accept no liability for errors or omissions. The drawing may be used for marketing purposes, but the Principal Contractor must carry out a full pre-construction investigation. The Contractor is responsible for checking the dimensions, materials, etc. and all building work, such work being checked by Building Control or its, as may be appropriate, Valley Properties disclaim any liability for work carried out.

Location:
Rev A
Rev B
Rev C
Rev D

VALLEY PROPERTIES
ARCHITECTURAL DESIGN SERVICES
5 Holmfirth Road
Meltham
Holmfirth HD9 4AA
Tel: 01484 855000 Mob: 07797771412
E-mail: vpspecialist@outlook.com

Client Details
Craftmaster Developments

Project Title:
Proposed erection of new dwelling on land adjacent The Coach House, 18A Abbey Road Shepley, Huddersfield

Drawing Title:
Planning Drawing

Date	Drawing Number	Drawn	Scale	Drawn By
1/10	1201067204	1/10	January 2020	Andrew Smith