

Only figured dimensions should be used.
 Scaled dimensions should be checked with the Architect.
 This drawing together with the design, is the property and copyright
 of the Architect and must not be reproduced without written
 permission

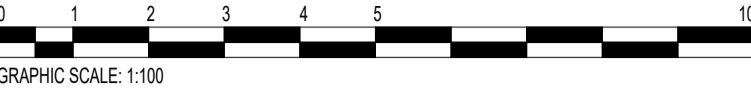

A - WEST PROPOSED ELEVATION FRONT
 1 : 100

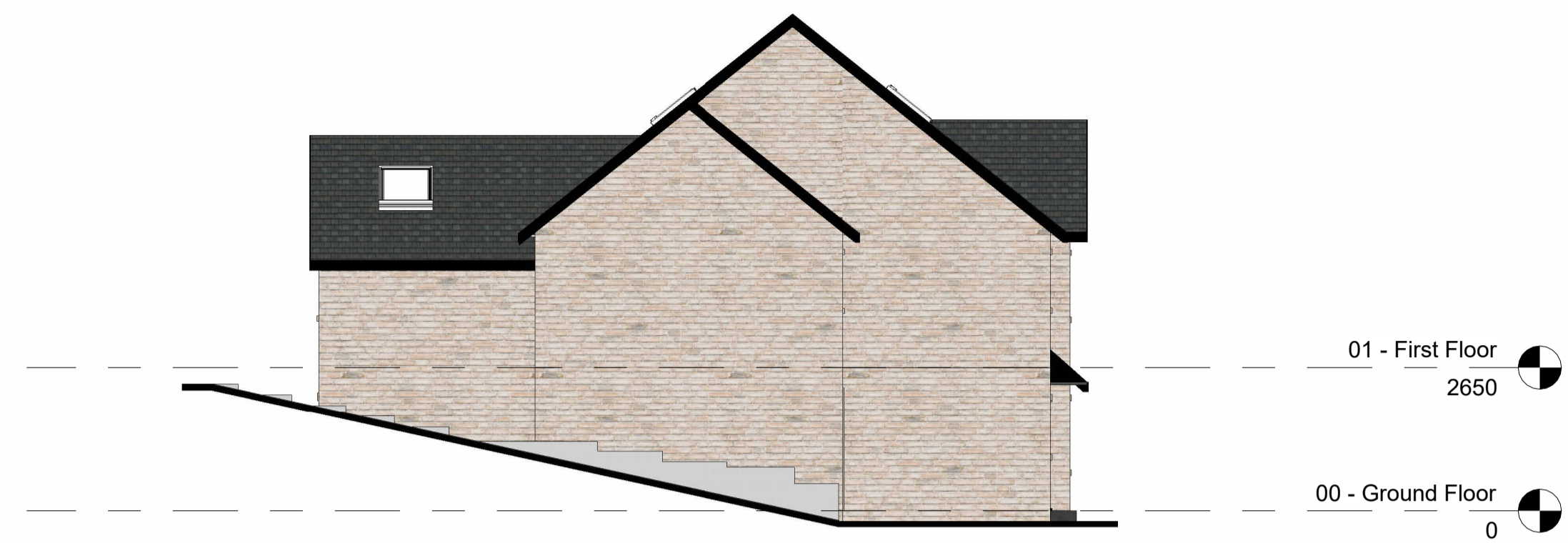

B - NORTH PROPOSED ELEVATION SIDE 1
 1 : 100



C - EAST PROPOSED ELEVATION REAR
 1 : 100

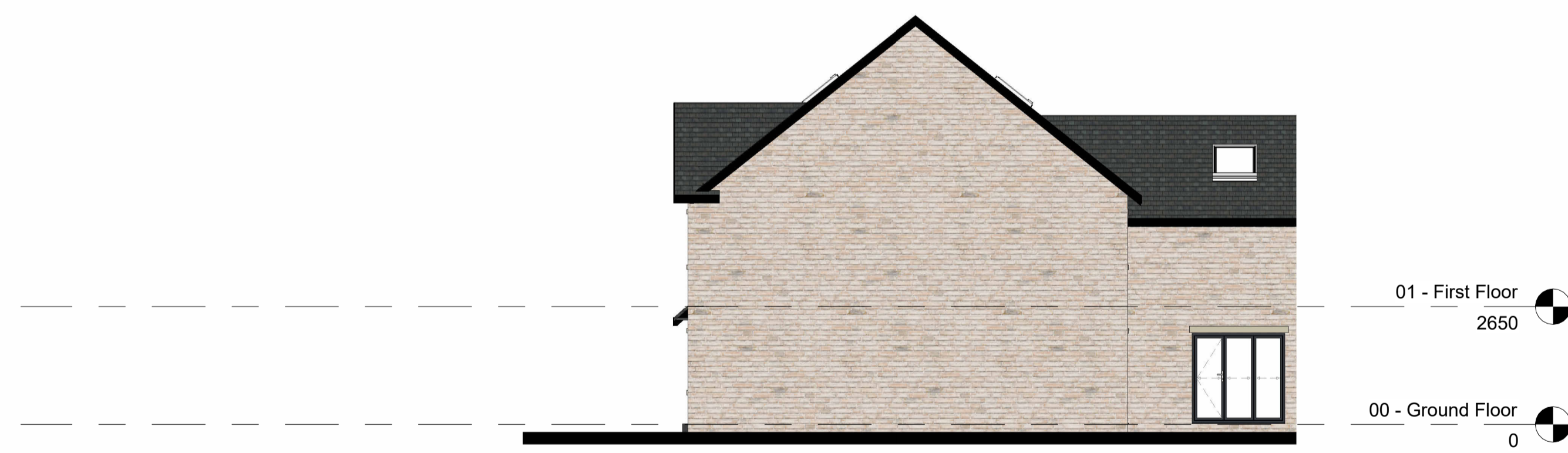

D - SOUTH PROPOSED ELEVATION SIDE 2
 1 : 100

rev	description	drawn	auth	date
DO NOT SCALE OFF THIS DRAWING				
<small>acumenarchitects.co.uk 01484 546 000 Headrow House, Old Leeds Road, Huddersfield, Huddersfield HD1 1SG</small>				
Client Mr M Khan				
Project 11 HOLMCLIFFE AVENUE				
Project No 2976	Drawing No (100)06	Rev		
Description PROPOSED ELEVATIONS				
Scale 1 : 100 @ A1	Date Drawn 05/03/26	Drawn By Author	Authorised By Approver	
Purpose of Issue Planning <input checked="" type="checkbox"/> Building Regs <input type="checkbox"/> Tender <input type="checkbox"/> Construction <input type="checkbox"/> Comment <input type="checkbox"/> Info <input type="checkbox"/>				