

Only figured dimensions should be used.
 Scaled dimensions should be checked with the Architect.
 This drawing together with the design, is the property and copyright
 of the Architect and must not be reproduced without written
 permission

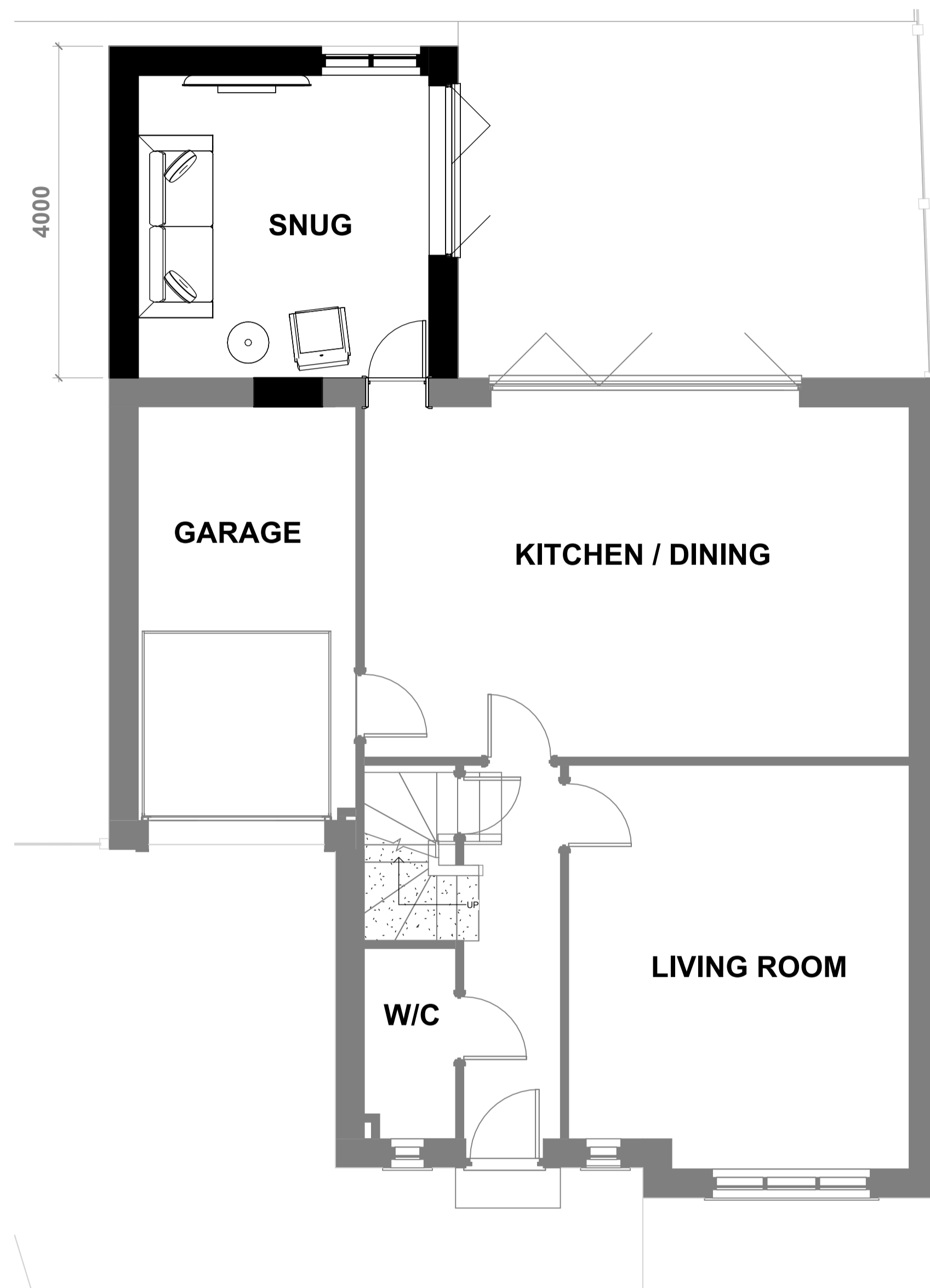

PROPOSED GROUND FLOOR
 1 : 50

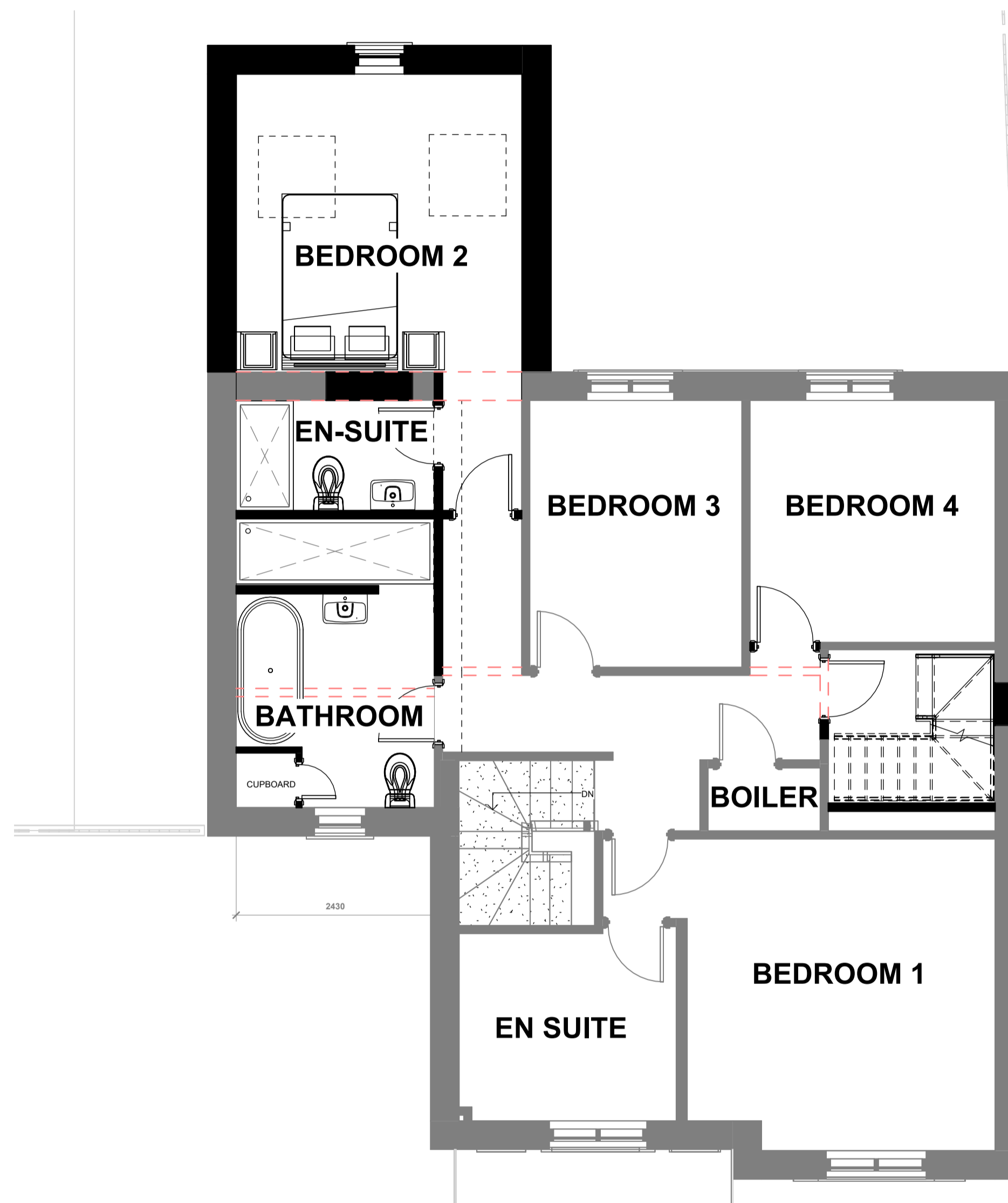

PROPOSED FIRST FLOOR
 1 : 50

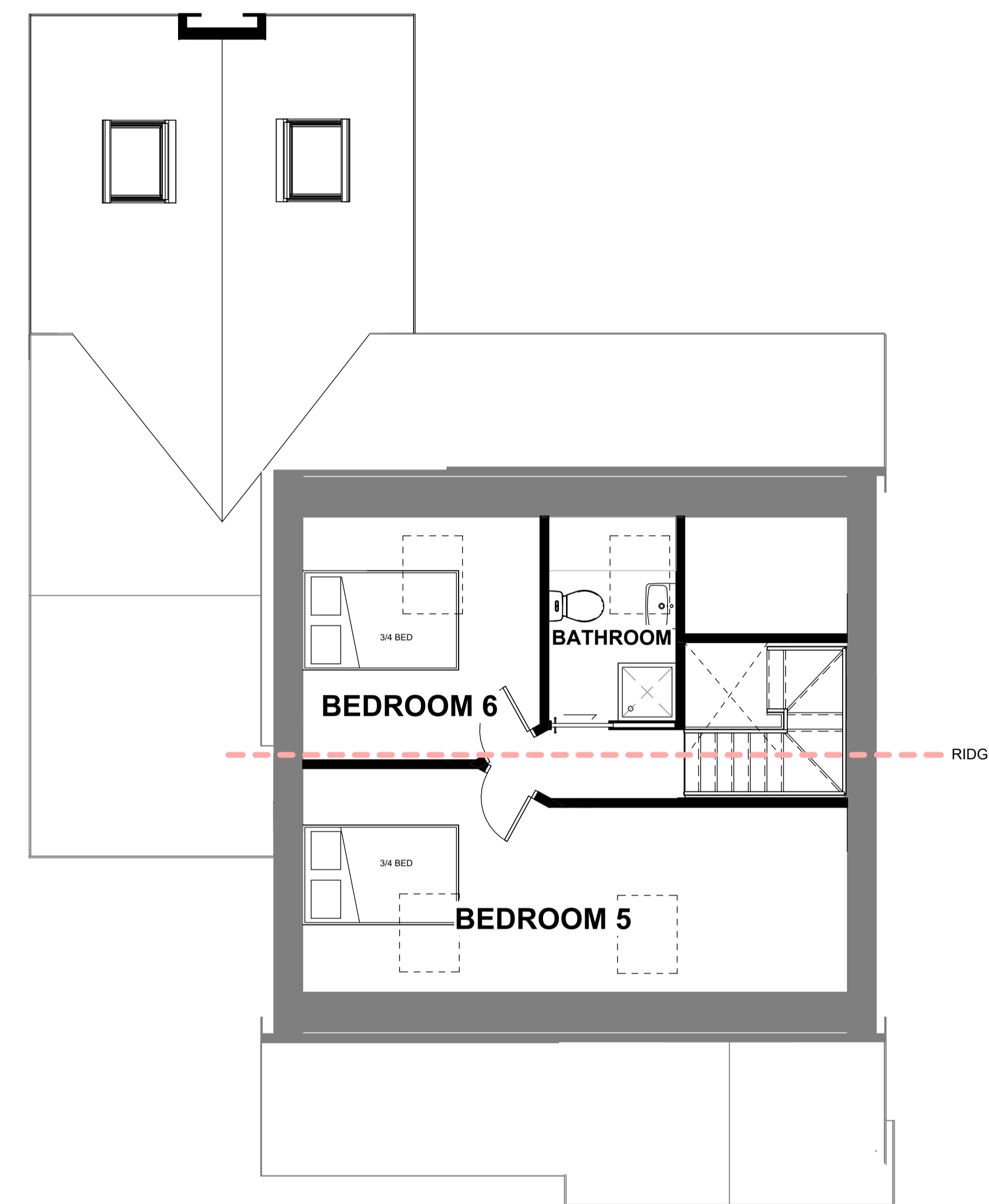

PROPOSED SECOND FLOOR
 1 : 50

rev	description	drawn	auth	date
DO NOT SCALE OFF THIS DRAWING				

ACUMEN
 Designers & Architects

acumenarchitects.co.uk 01484 546 000
 Headrow House, Old Leeds Road, Huddersfield, Huddersfield HD1 1SG

Client
 Mr M Khan

Project
 11 HOLMCLIFFE AVENUE

Project No 2976	Drawing No (100)05	Rev
--------------------	-----------------------	-----

Description
 PROPOSED FLOOR PLANS

Scale 1 : 50 @ A1	Date Drawn 05/03/26	Drawn By GA	Authorised By JC
----------------------	------------------------	----------------	---------------------

Purpose of Issue
 Planning Building Regs Tender Construction Comment Info