

Only figured dimensions should be used.
Scaled dimensions should be checked with the Architect.
This drawing together with the design, is the property and copyright
of the Architect and must not be reproduced without written
permission

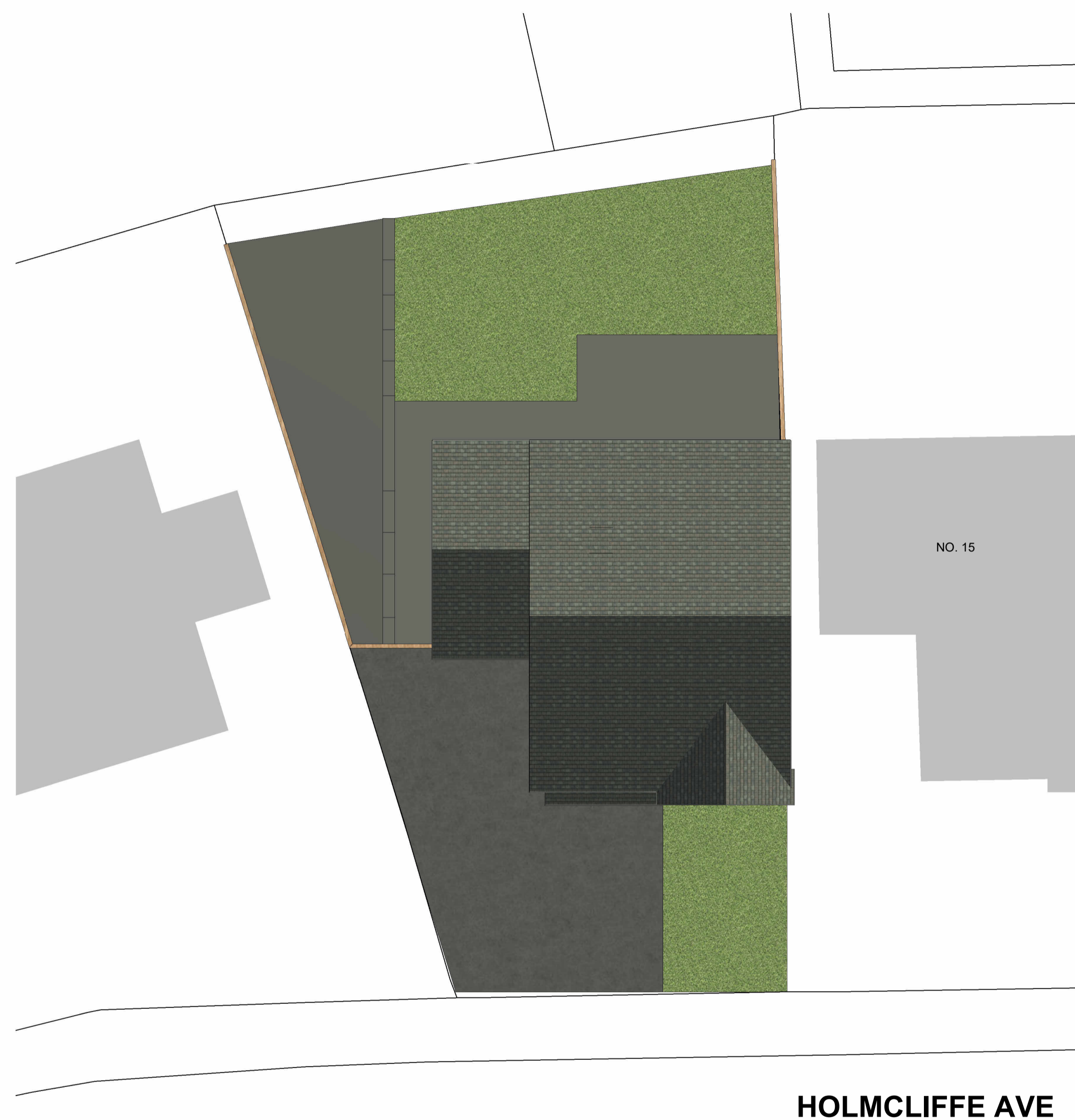
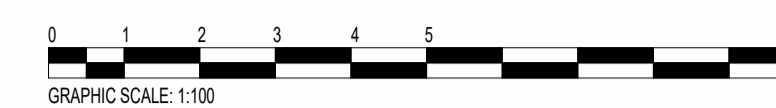

EXISTING SITE
1 : 100

| rev | description | drawn | auth | date |
|---|-------------------------------|-----------------------|----------------------------|------|
| DO NOT SCALE OFF THIS DRAWING | | | | |
| ACUMEN Designers & Architects | | | | |
| acumenarchitects.co.uk 01484 546 000 Headrow House, Old Leeds Road, Huddersfield, Huddersfield HD1 1SG | | | | |
| Client Mr M Khan | | | | |
| Project 11 HOLMCLIFFE AVENUE | | | | |
| Project No 2976 | Drawing No (100)01 | Rev | | |
| Description EXISTING SITE PLAN | | | | |
| Scale 1 : 100 @ A1 | Date Drawn 05/03/26 | Drawn By GA | Authorised By JC | |
| Purpose of Issue Planning <input checked="" type="radio"/> Building Regs <input type="radio"/> Tender <input type="radio"/> Constructor <input type="radio"/> Comment <input type="radio"/> Info <input type="radio"/> | | | | |