

IF IN ANY DOUBT PLEASE ASK THE ARCHITECT FOR CLARIFICATION.
 DO NOT SCALE FROM DRAWING. ALL DIMENSIONS TO BE CHECKED ON SITE.
 THE COPYRIGHT FOR THESE DRAWINGS REMAINS THE PROPERTY OF THE ARCHITECT. THEY MUST NOT BE REPRODUCED IN ANY WAY WITHOUT THE ARCHITECT'S PRIOR WRITTEN CONSENT.

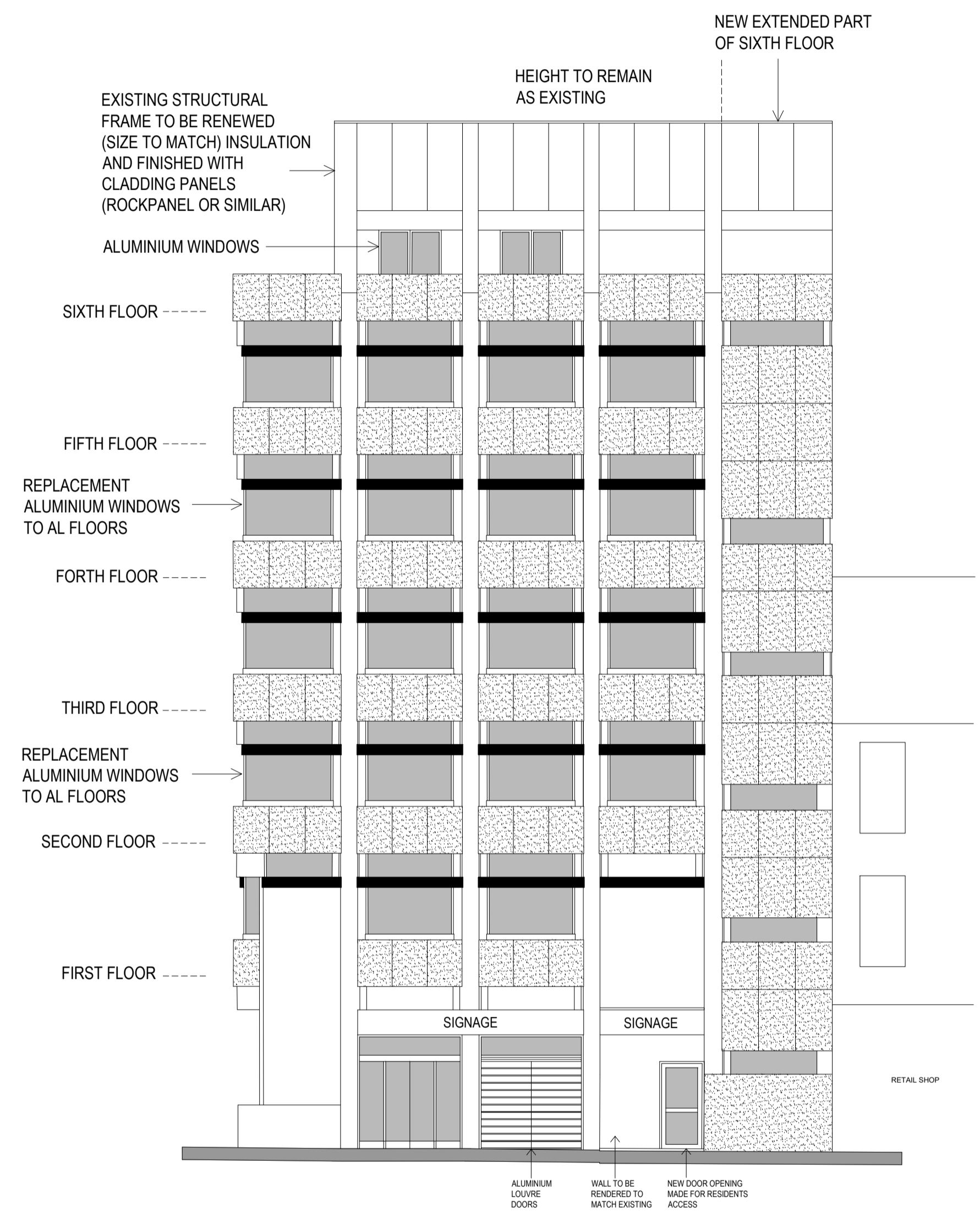

EAST ELEVATION - NEW STREET

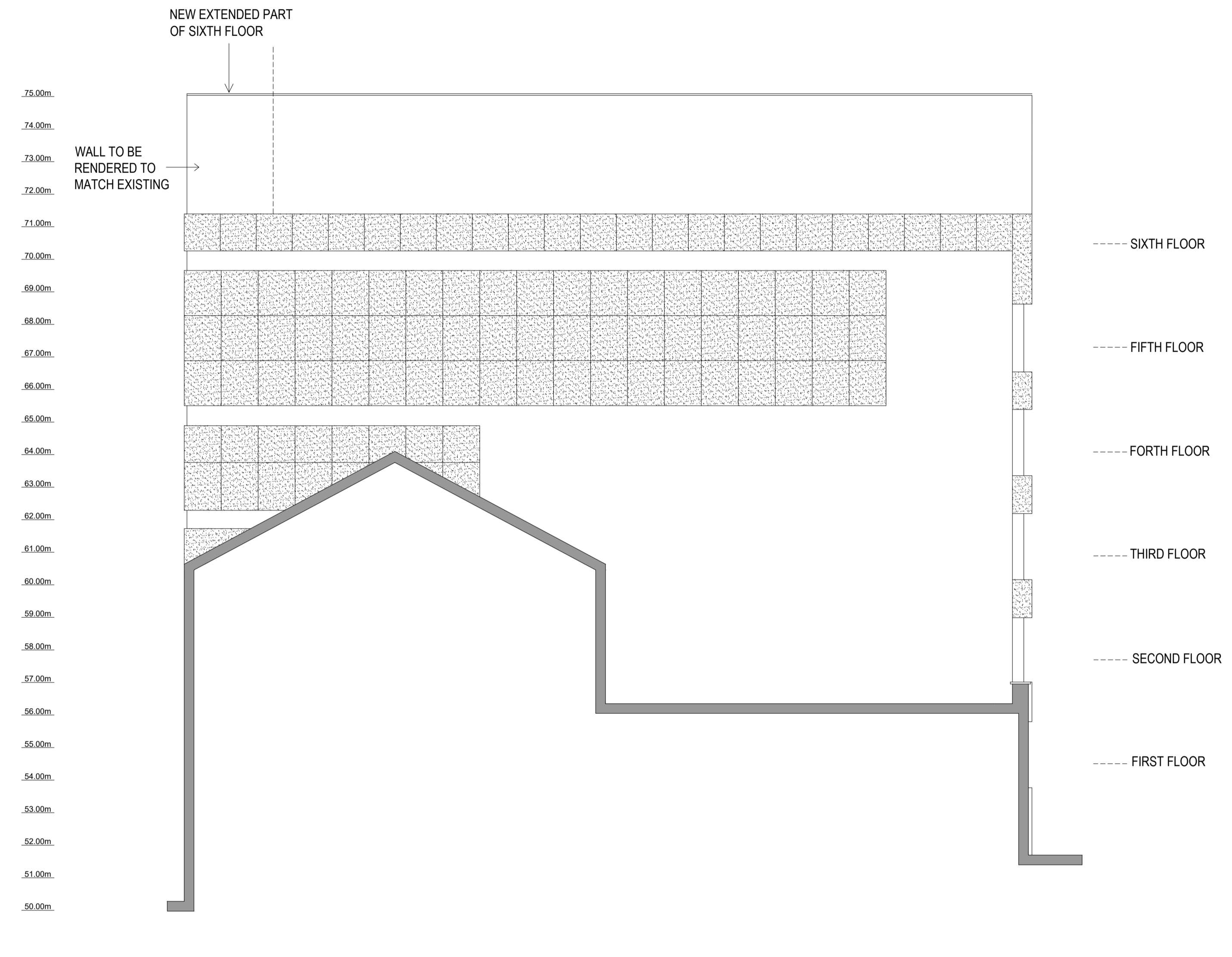

NORTH ELEVATION - NEW STREET

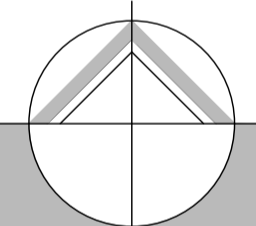

**northern design
partnership**

Chartered Architects
The Chapel, Millmoor Road,
Meltham, Holmfirth, HD9 5JU

www.northerndesignpartnership.co.uk
Instagram: @northerndesignp
Telephone: (01484) 854848

client	HD CENTRAL		
project	DEVELOPMENT OF FORMER HSBC BANK 2 CLOTH HALL STREET HUDDERSFIELD HD1 2EG		
drawing	PROPOSED ELEVATIONS (NORTH AND EAST)		
revision	notes	date	drawn
A	NOTES AMENDED	05.26	PB
scale:	1:100 AT A1	03.26	PB
project no.	drawing no.	revision	
2412	18	A	