

CHANCERY LANE ELEVATION

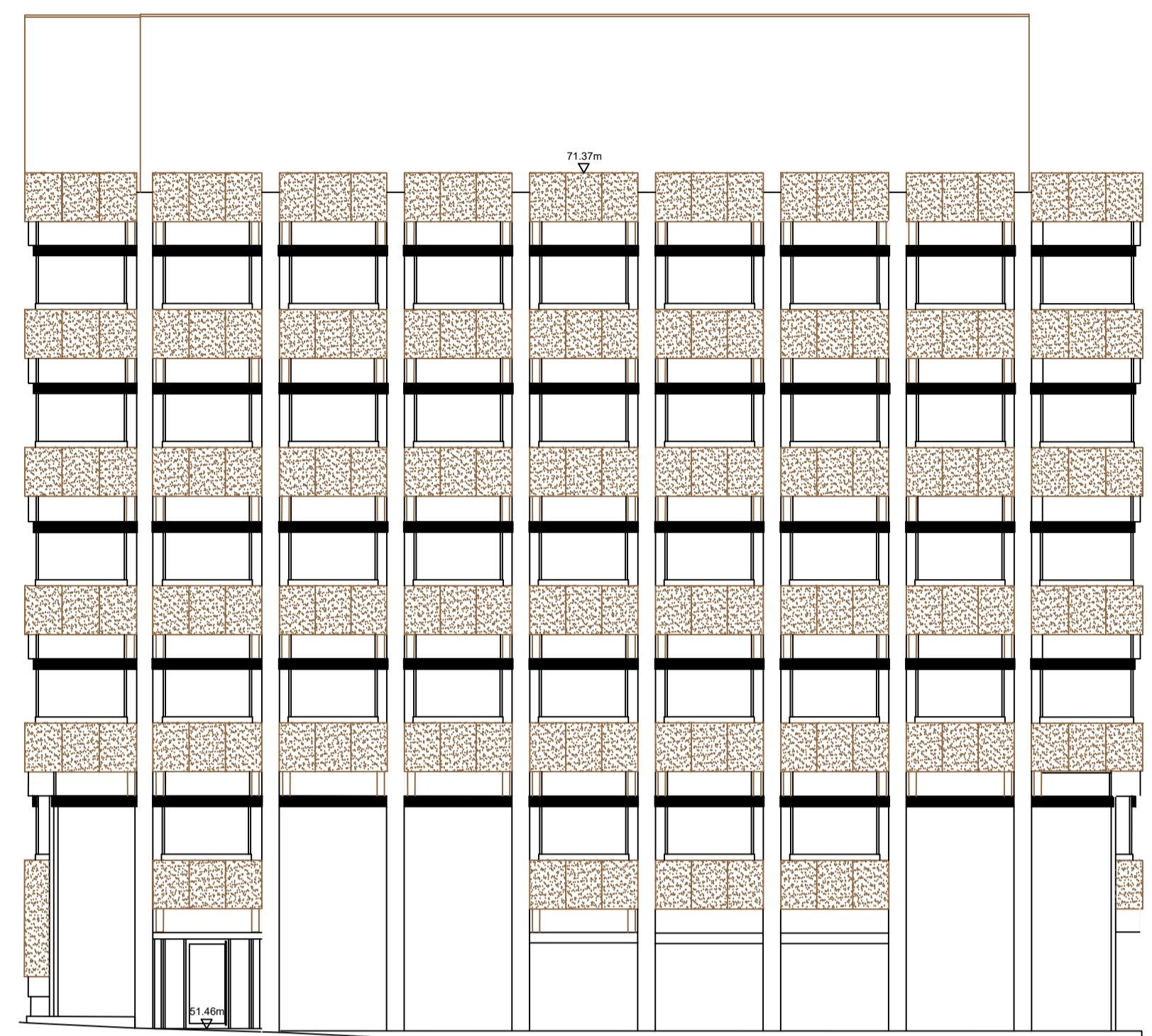

CLOTH HALL STREET ELEVATION

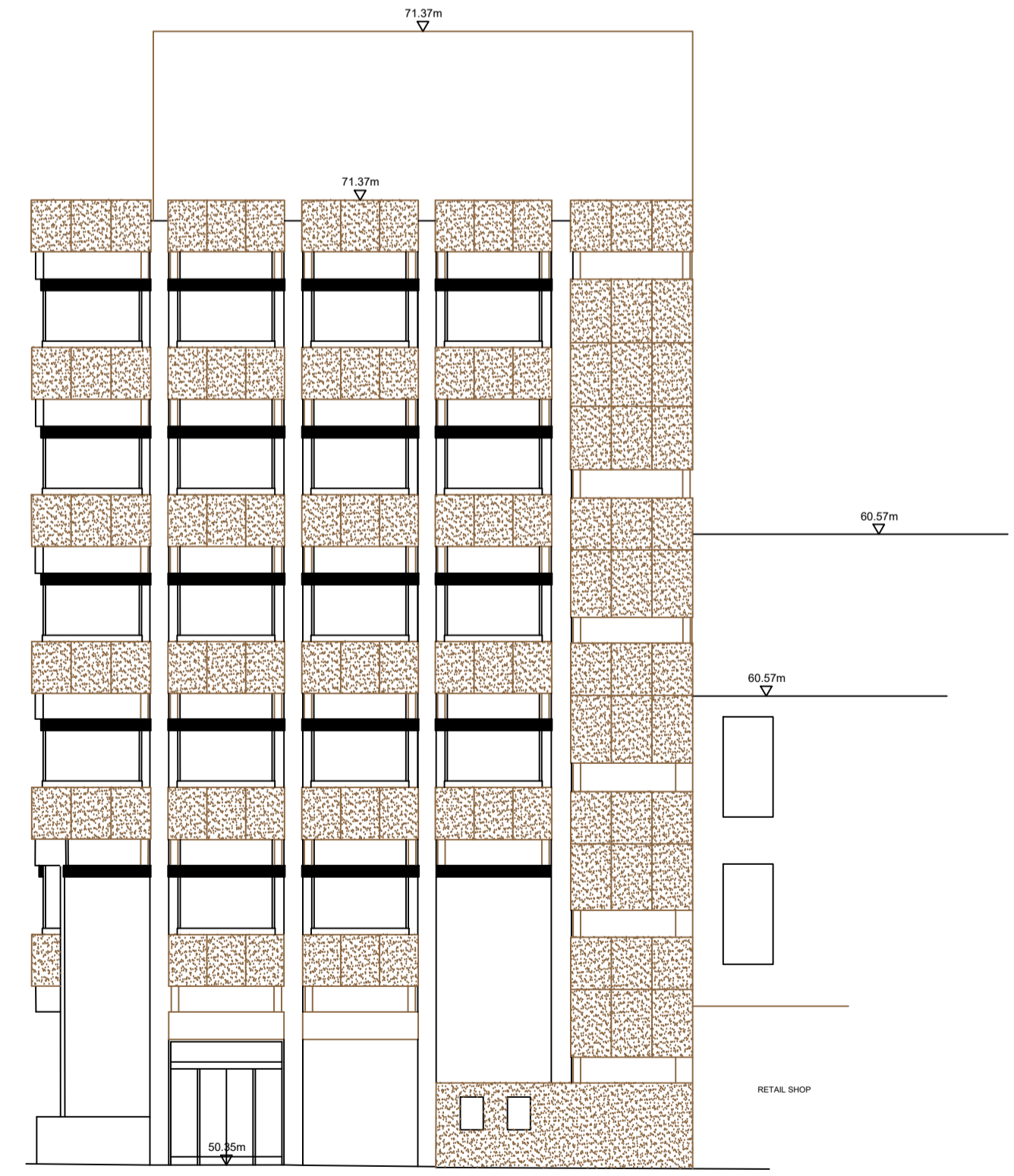

NEW STREET ELEVATION

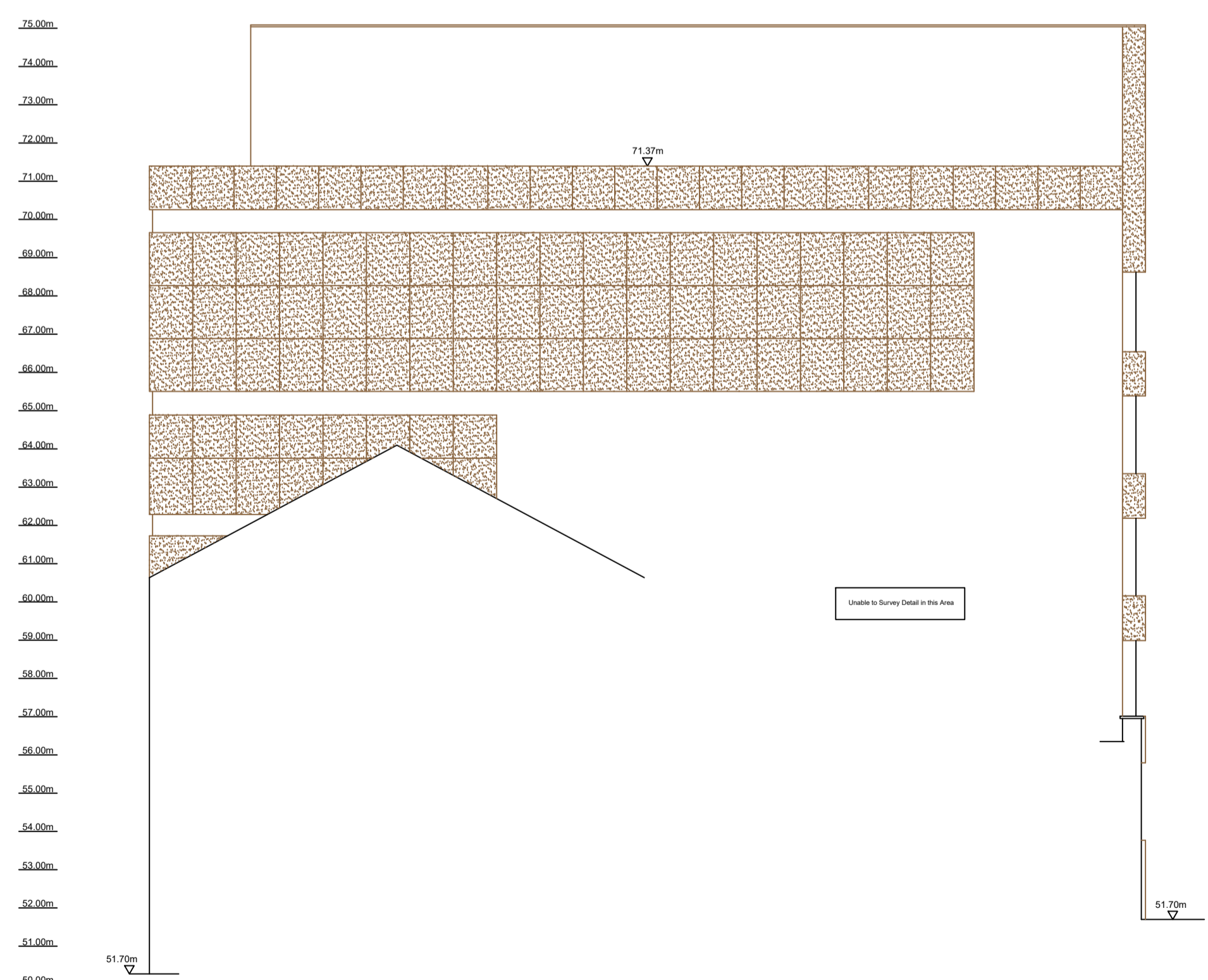

NEW STREET TO CHANCERY LANE ELEVATION



SCALE 1:125
(when plotted at A1 scale)

BUILDING SURVEY KEY

LEVEL ABBREVIATIONS

ACL Arch Crown Level	FL Floor Level	SPL Spring Point Level
BS Bottom of Slope	IL Invert Level	TS Top of Slope
CL Ceiling Level	JL Joist Level	WAC Window Arch Crown Level
CLL Cover Level	WL Window Level	WH Window Head Level
DH Door Head	R Ridge Level	WS Window Sill Level
EL Eaves Level	RL Roof Level	WSP Window Spring Point Level
FCL False Ceiling Level	SL Soffit Level	

GENERAL ABBREVIATIONS

AB Alarm Bell	GV Gas Valve
ACD Auto Cash Dispenser	HB Hand Basin
BGP Break Glass Point	HWC Hot Water Cylinder
BL Basement Light	IC Inspection Cover
Box Box	JB Junction Box
BT British Telecom Cover	LS Light Switch
C Ceiling Type	MH Manhole
CED Card Entry Point	NFI No Further Information
CH Chatern	Rad Radiator
CS Coping Stone	RE Rodding Eye
Cap Cupboard	RM Rising Main
DR Dry Riser	RSC Rolled Steel Column
DS Double Socket	RSL Rolled Steel Joist
EM Electric Meter	RWP Rain Water Pipe
FT Floor Type	Sm D Smoke Detector
FA Fire Alarm	Sw Light
FB Fuse Box	Spk Sprinkler
FBk Fire Bucket	SS Single Socket
F Ex Fire Extinguisher	SV Stop Valve
FH Fire Hydrant	SWP Soil Vent Pipe
FHR Fire Hose Reel	V Vent
FLG Flashing	VP Vent Pipe
G Gully	WC Water Closet
GM Gas Meter	WP Waste Pipe

HEIGHT ABBREVIATIONS

H 1.23m at the side of a symbol	Ht above Floor Level
F/B Floor to Beam Height	F/H Floor to Heater Height
F/C Floor to Ceiling Level	F/SC Floor to Susp. Ceiling
F/L Floor to Light Height	F/W Floor to Window Sill
F/D Floor to Duct Height	F/WH Floor to Window Head
F/P Floor to Pipe Height	F/DH Floor to Door Head
F/U Floor to A/C Unit	Wu/Wh Window Sill to Window Head

SYMBOLS

⌋ Double Socket DS	⊕ Light
⌋ Single Socket SS	⊕ Phone Point BT, MT
⌋ Double Light Switch LS	▲ Level Position (Elevation)
⌋ Single Light Switch LS	⊙ Level Position (Plan)

Control & Datum Information

Survey Levels are relative to an assumed datum of 50.00m of Survey Station sited on the adjacent footpath of Cloth Hall Street

Revision	Description	By	Date

Surv.	Drawn	Date	Chkd	Date	Appr'd	Date
SH, GH	SH	23/2/25				

This drawing is the property of H&H Surveys. Copyright is reserved by them and the drawing is issued on the condition that it is not copied either wholly or in part without consent in writing of H&H Surveys. Figured dimensions to take preference over those scaled. All dimensions to be checked on site before commencement of any work or shop drawings. This drawing is to be read in conjunction with the specification when existing and all other consultants drawings.

Client:
Northern Design Partnership

Title: Elevations
Site: Ex HSBC Building Cloth Hall Street

H&H SURVEYS LTD
41 Brampton Crescent
Wombwell
Barnsley
Yorkshire S73 0SZ
Tel: 01226 734099 Fax: 01226 734102
Email: stephen@hhsurveys.co.uk

THIS IS A CAD DRAWING - DO NOT ALTER

Dwg No. BLD/404/EL
Sheet No.

SCALE	1/125	REV.	
-------	-------	------	--