

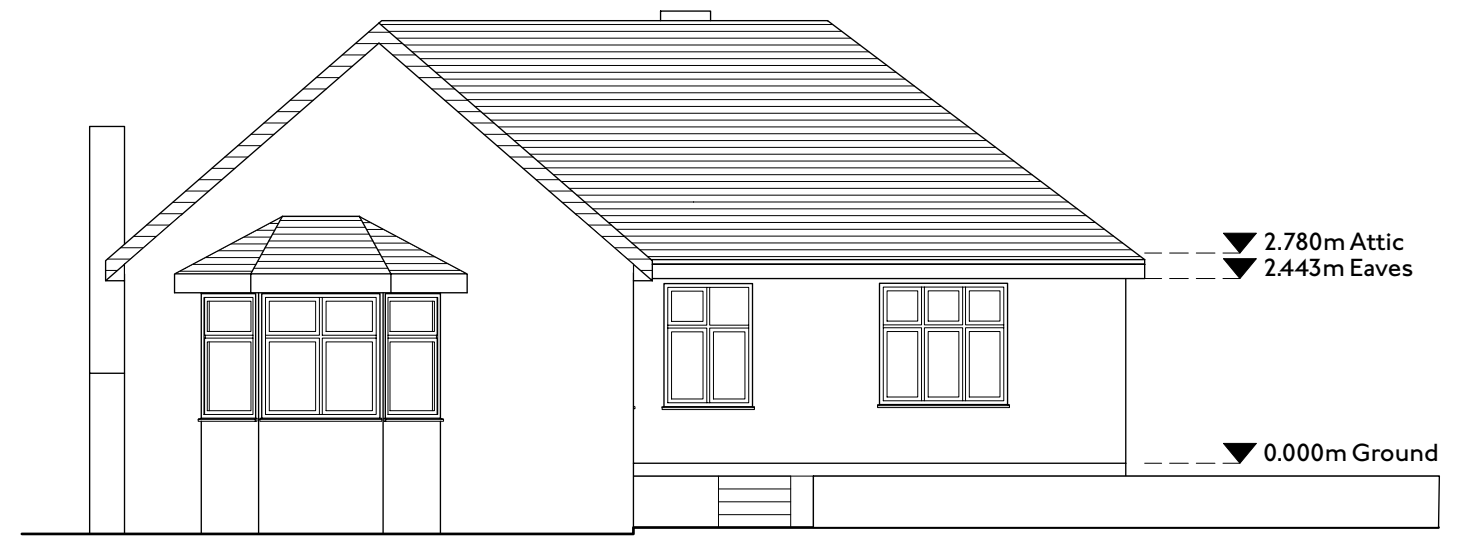

1 | 1:100
South Elevation

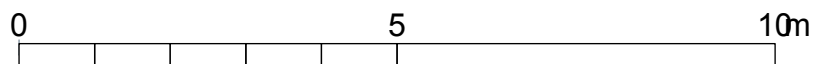

2 | 1:100
East Elevation



HEM
ARCHITECTS

Parkhead House, Carver Street,
 Sheffield, S1 4FS
 0114 442 0123
 hemarchitects.co.uk
 hello@hemarchitects.co.uk

Scale @ A3: 1:100
 Purpose: For Information
 Status: S2 Revision: P2
 Drawn: TAH Checked: SG

P2 13/3/26 TAH
 PI 24/2/26 TAH

Planning Issue
 Preliminary issue

Occupation Road
Existing Elevations

Client: Barbara Butler

Drawing No: H2603-HEM-00-ZZ-DR-A-00020