

01 1.3m Single Gate Elevation  
Scale 1:20 @A1

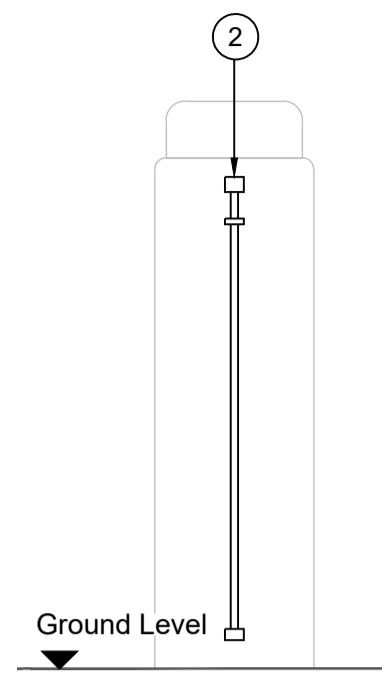

02 1.3m Single Gate Section  
Scale 1:20 @A1

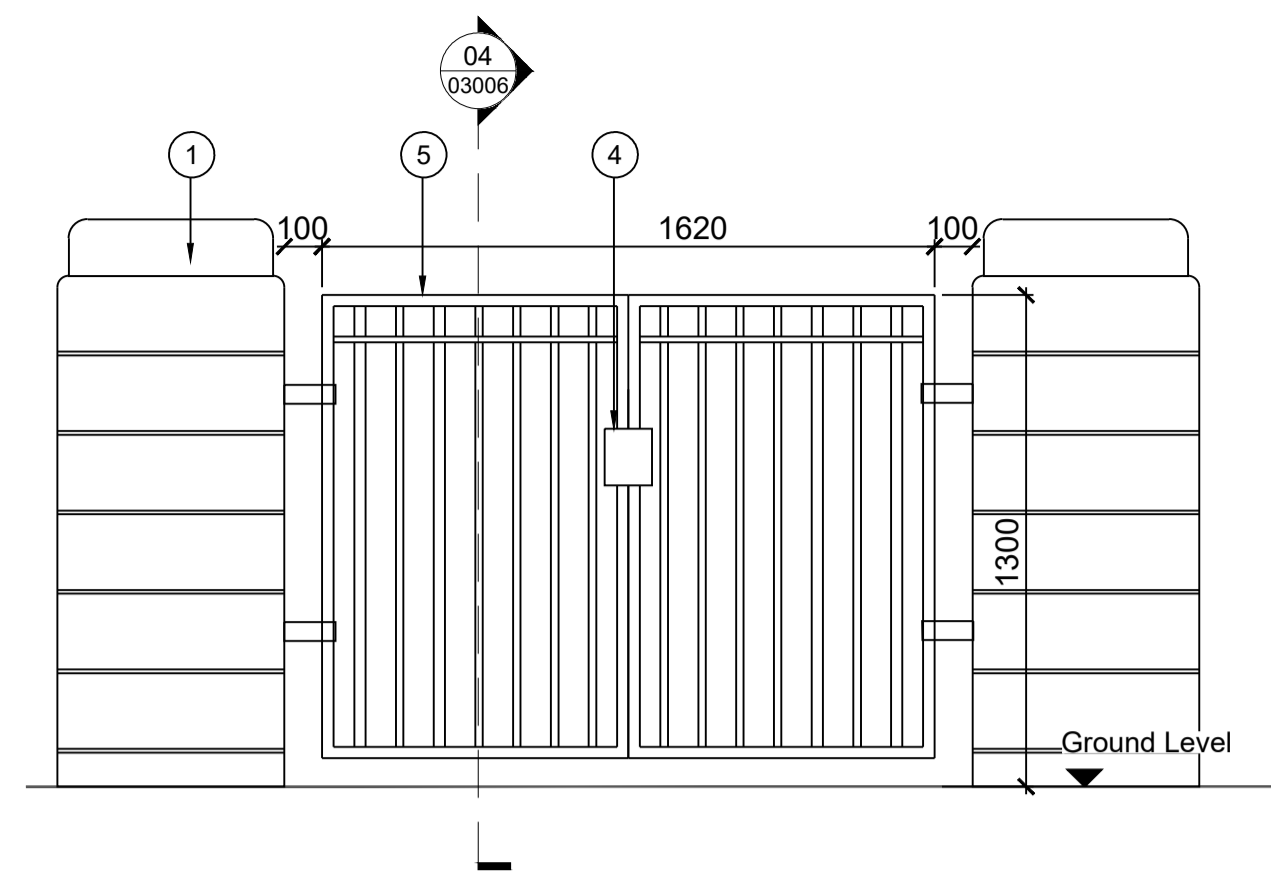

03 1.3m Double Gate Elevation  
Scale 1:20 @A1

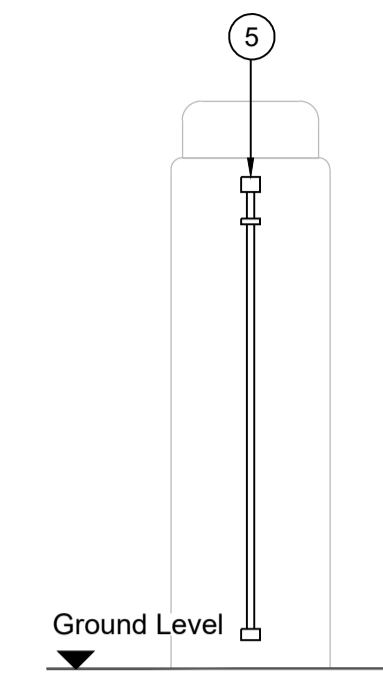

04 1.3m Double Gate Section  
Scale 1:20 @A1

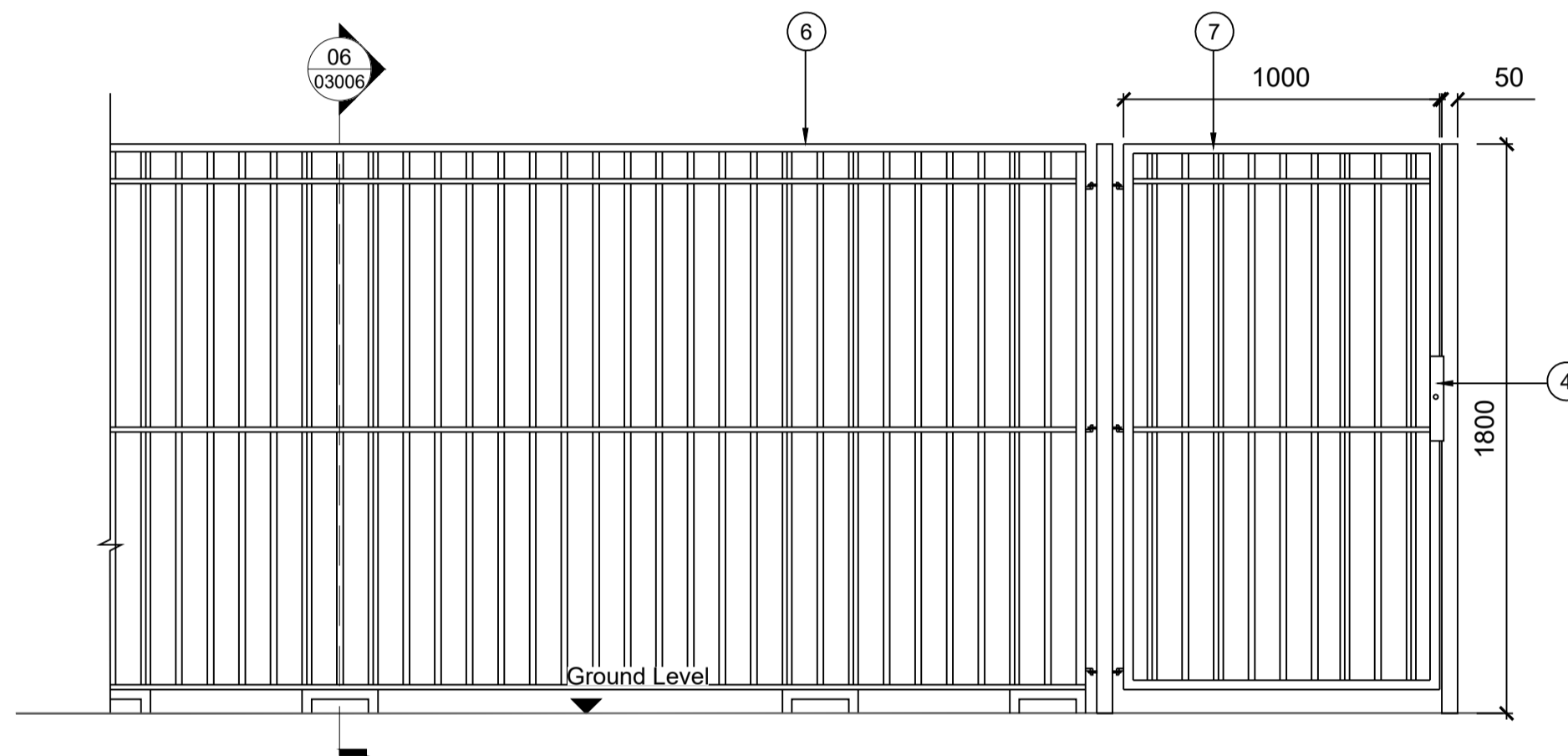

05 1.8m Proposed Railing and Gate Elevation  
Scale 1:20 @A1

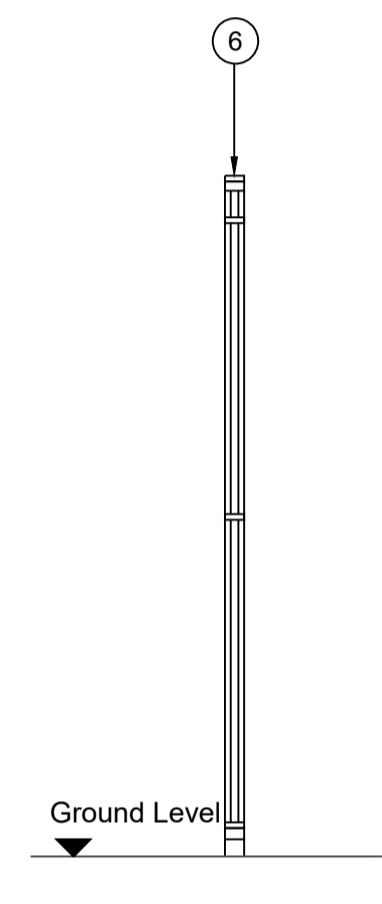

06 1.8m Proposed Railing Section  
Scale 1:20 @A1

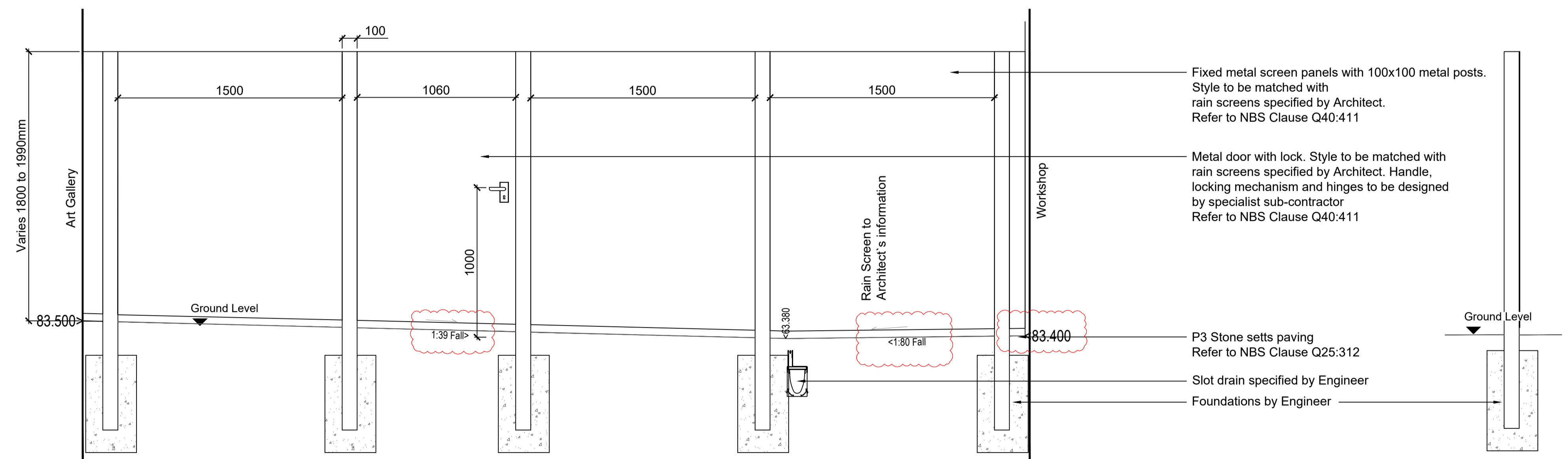

07 1.8m Proposed Screen and Gate Elevation & Section  
Scale 1:20 @A1

1. Stone piers detail refer to IR40300-GIL-ZZ-XX-DR-L-03004 to 03005
2. 1.3m Proposed single gate attached to the adjacent piers (NBS Clause Q40:410)
3. 1.3m Proposed balustrade (NBS Clause Q40:410)
4. Locking mechanism refers to ME's design
5. 1.3m Proposed double gate attached to the adjacent piers (NBS Clause Q40:410)
6. 1.8m Proposed railing (NBS Clause Q40:410)
7. 1.8m Proposed single gate (NBS Clause Q40:410)

Please note when the railing is installed on top of the adjacent W2b wall, the height of the railings will be reduced to 1.55m. Refer to IR40300-GIL-ZZ-XX-DR-L-03005 Detail 01;

#### Notes

- 1.0 Do not scale from drawing, use figured dimensions only
- 1.1 All dimensions to be checked onsite
- 1.2 This drawing to be read in conjunction with all other Gillespies drawings and specifications

Ordnance Information shown is reproduced from Ordnance Survey material with the permission of Ordnance Survey on behalf of the Controller of Her Majesty's Stationary Office @ Crown Copyright. Unauthorised reproduction infringes Crown Copyright and may lead to prosecution or civil proceedings. License No. 1000 17362

#### Project title

OUR CULTURAL HEART  
PHASE 2

#### Drawing title

TYPICAL RAILING, BALUSTRADE  
AND GATE DETAILS

#### Drawing number

IR40300-GIL-ZZ-XX-DR-L-03006

#### PLANNING

Revision P05

Date Scale Drawn Checked

22.08.2025 1:20@A1 YH JF

© copyright GILLESPIES LLP, all rights reserved

#### Client

Kirklees Council  
Princess Alexandra Walk, Huddersfield  
HD1 2RS

**Gillespies**

5th Floor, Phoenix House, 3 South Parade, Leeds, LS1 5DQ  
P: 0113 247 0550 F: 0113 247 0550 E: design.leeds@gillespies.co.uk