

EXISTING FRONT ELEVATION 1:100



EXISTING EAST SIDE ELEVATION 1:100



EXISTING REAR ELEVATION 1:100

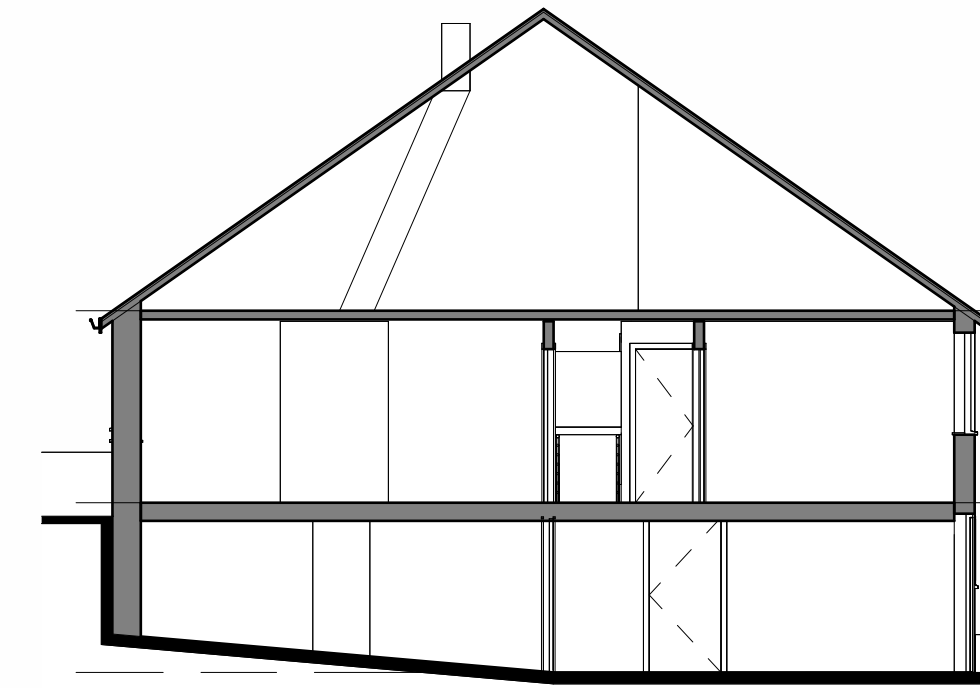

EXISTING CROSS SECTION 1:100

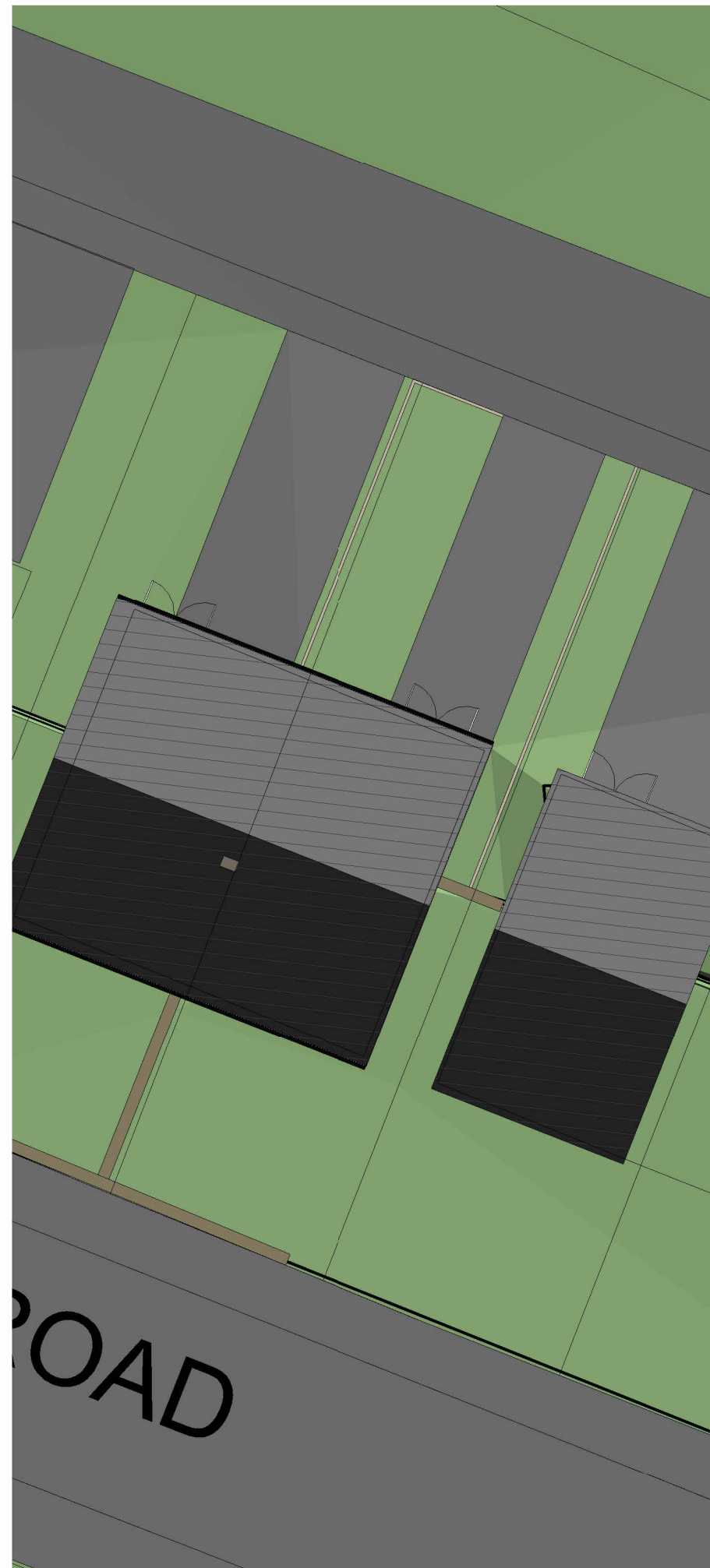

EXISTING SITE PLAN 1:200

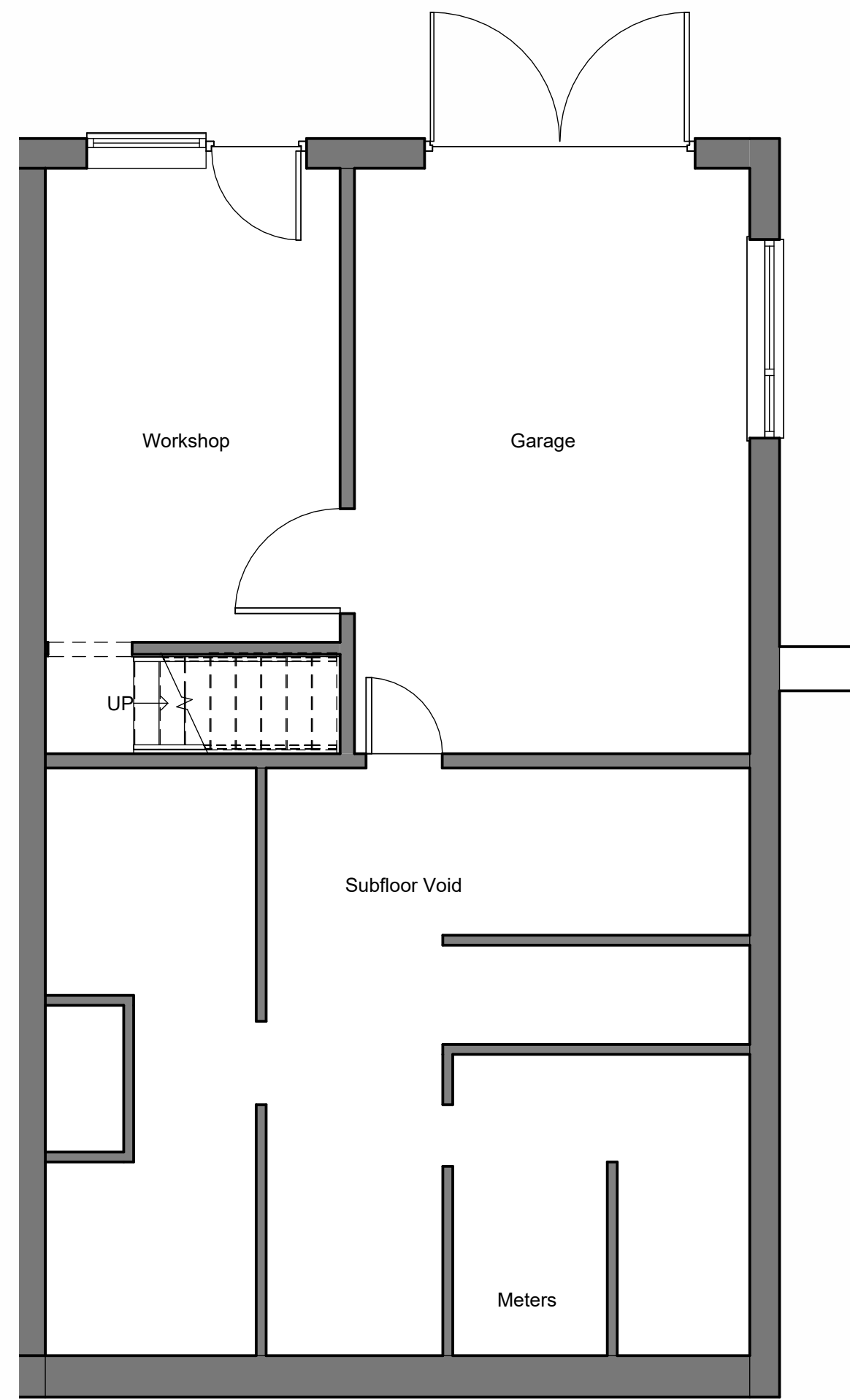

EXISTING LOWER GROUND FLOOR PLAN 1:50

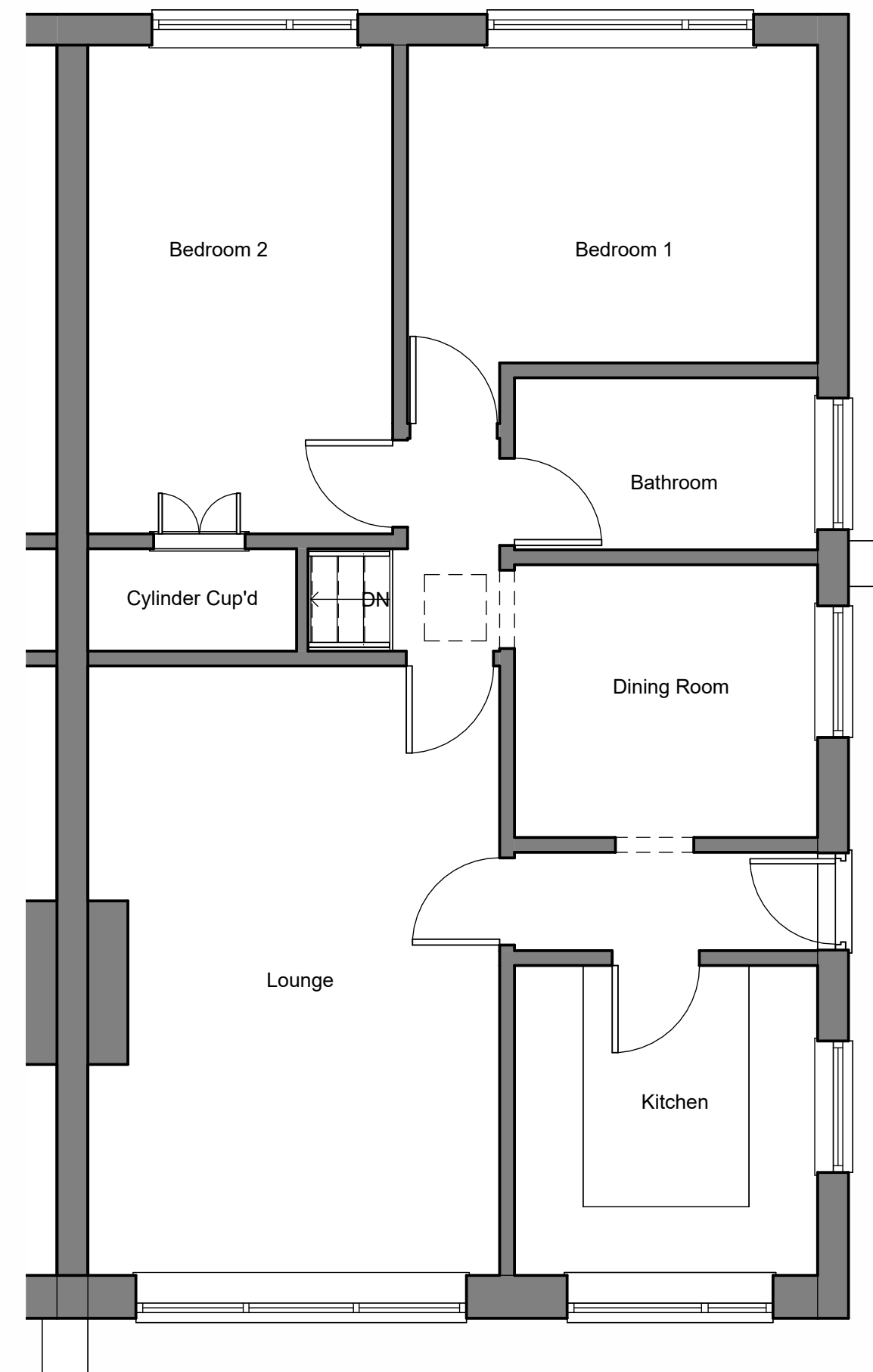

EXISTING GROUND FLOOR PLAN 1:50

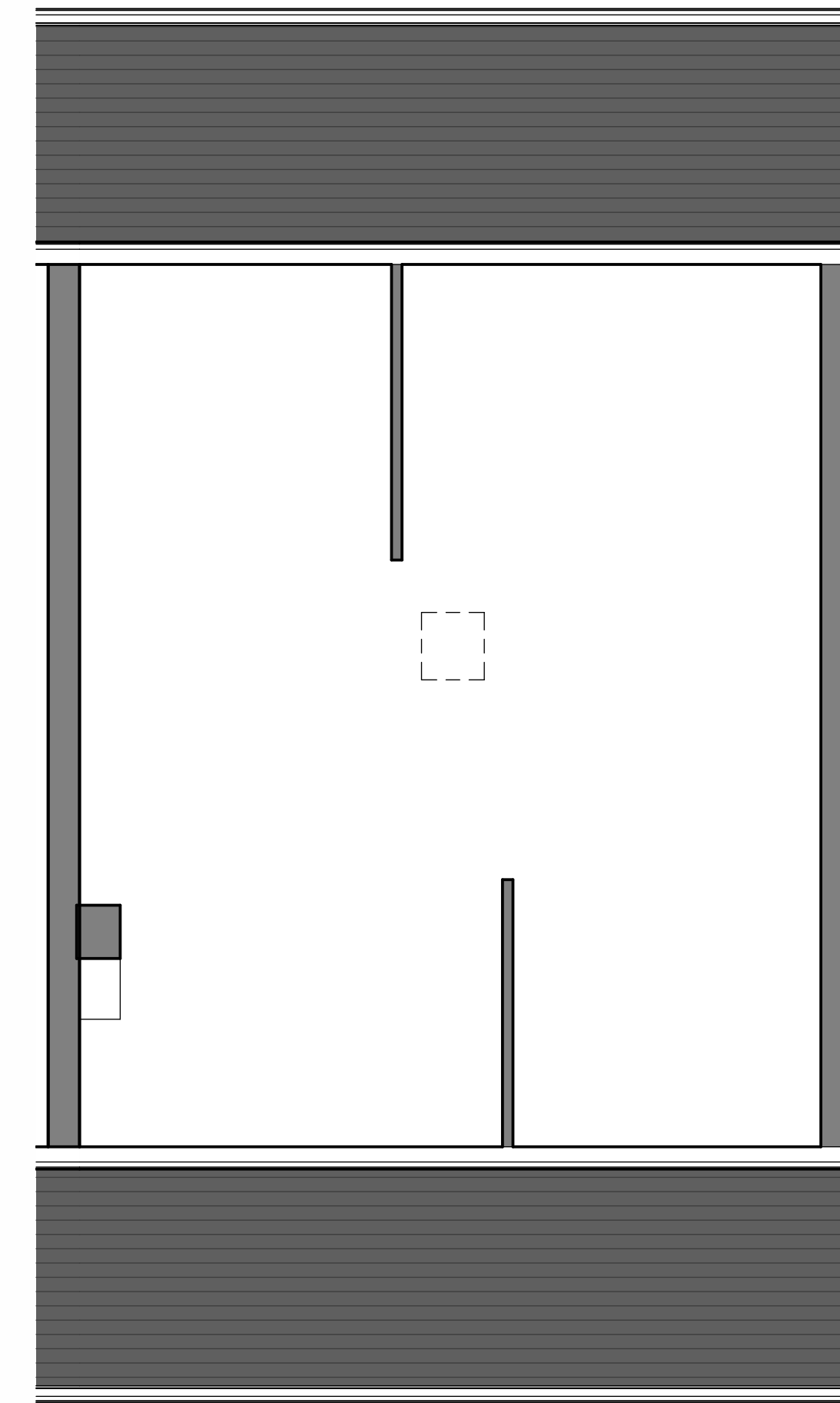

EXISTING ATTIC PLAN 1:50

Rev No.	Description	Drawn	Date
PO	Drawing originated.	JF	05.03.2026



Client  
 Mr M Littlewood  
 Project  
 78 Huddersfield Road,  
 Skelmanthorpe  
 Drawing Title  
 Existing Plans, Elevations & Section

Drawing No	Rev No
2026122 101	PO
Scale	Date Drawn
As indicated @A1	Mar'26
Purpose of Issue	Drawn By
PLANNING	JF