

PROPOSED SECTIONAL NORTH
(SIDE) ELEVATION C - C

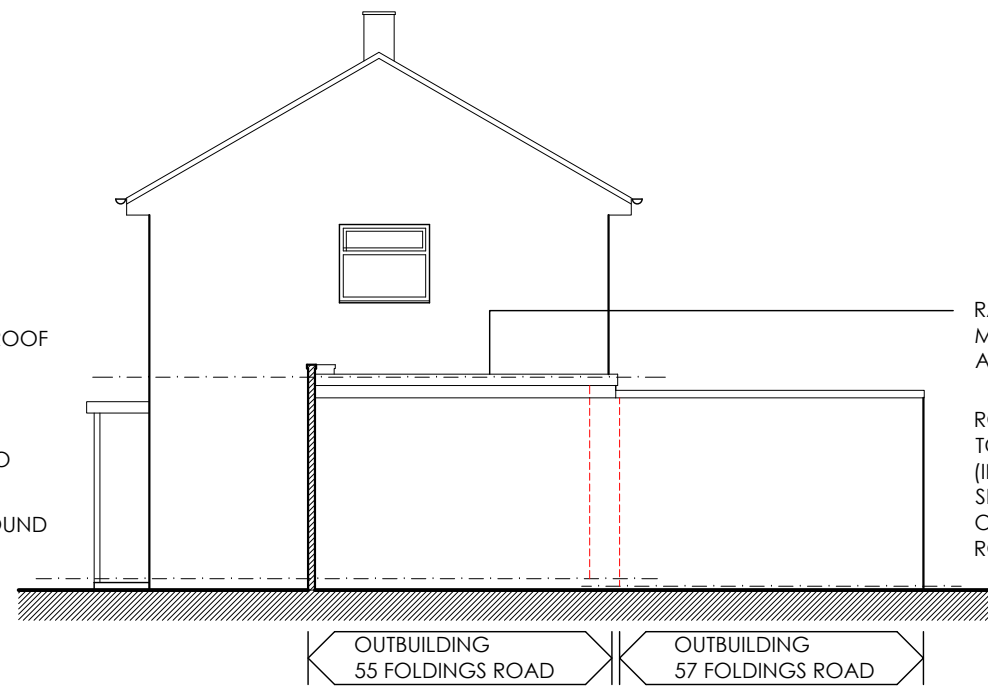

PROPOSED NORTH (SIDE) ELEVATION

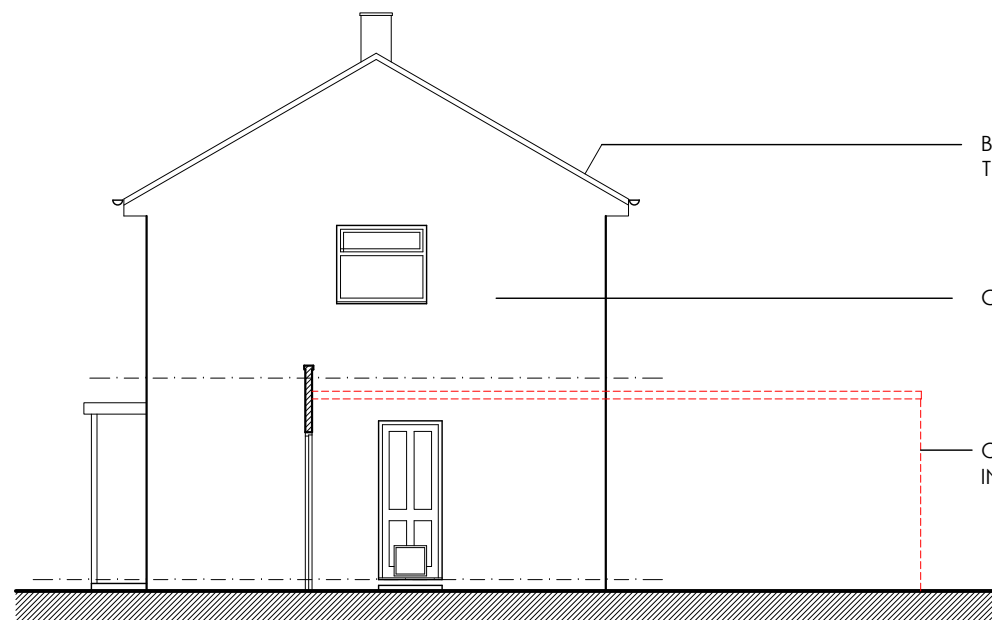

EXISTING SECTIONAL NORTH
(SIDE) ELEVATION C - C

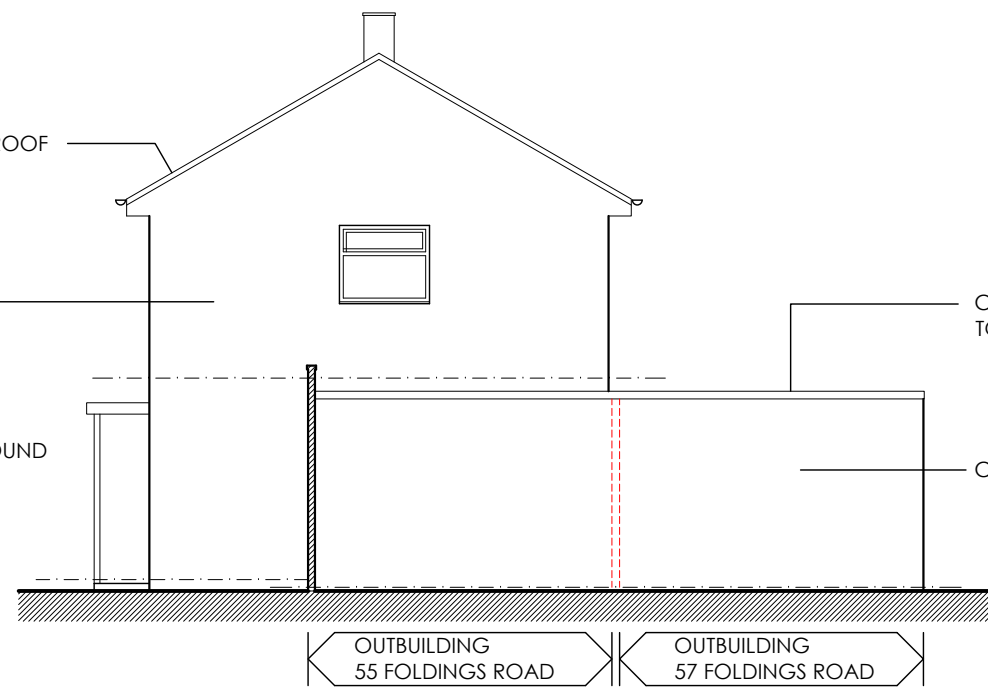

EXISTING NORTH (SIDE) ELEVATION

MHAARCHITECTURE

Bethel Hall
Morton Lane
East Morton
West Yorkshire
BD20 5UE

T: East Morton Office: 01274 512639
Leeds Office: 0113 2732706

Proposed Extension and Alterations
55 Foldings Road, Scholes
Cleckheaton
for
Mr and Mrs W Botha

Existing and Proposed North and Sectional
North Elevation

Date:	Drawn By:	Checked By:	Scale: A3@
March 26	TP		1:100
Project No:	Drawing No:	Revision:	
4286	007	-	