

Notes

Do not scale from drawing, use figured dimensions only.
 All dimensions must be checked and verified on site prior to commencement of work and Architect to be notified of any discrepancies.
 This drawing is intended to permit overall scheme proposals only and cannot be used for construction purposes without further information.

Rev	Description	Drawn	Date
•	Drawing created.	KA	11.02.26

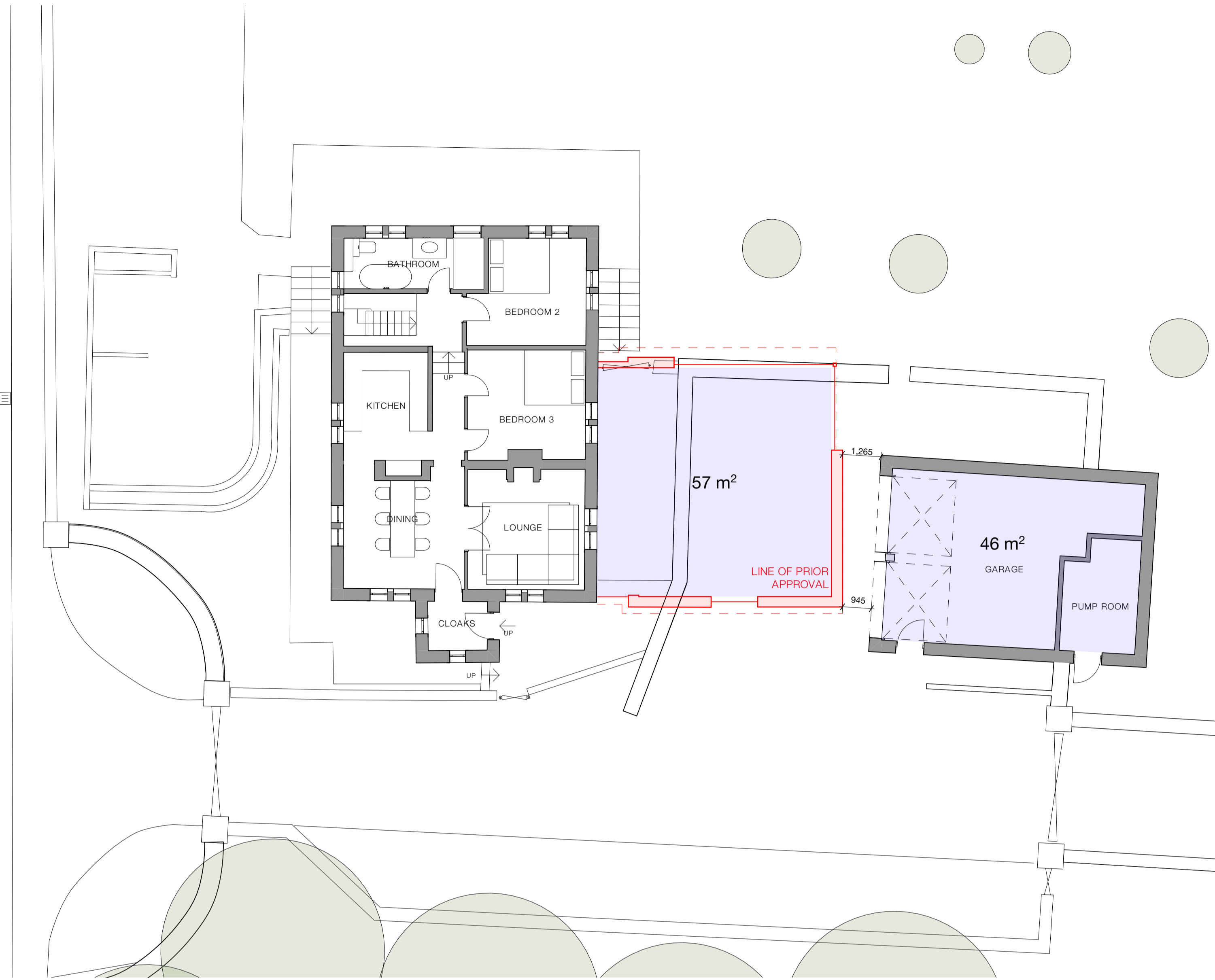

Ground Floor - 1:100

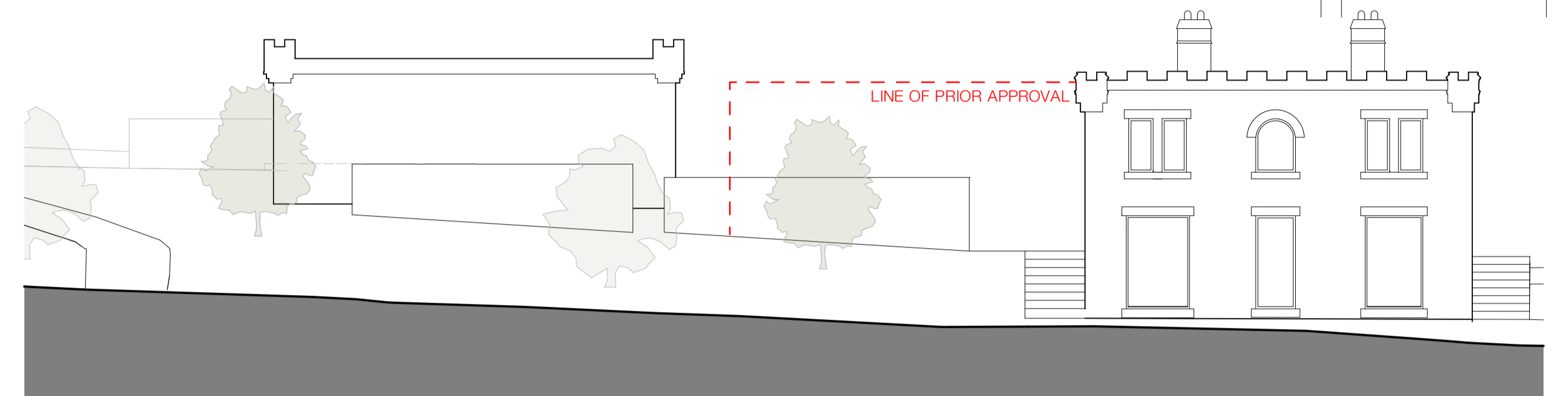

North Elevation - 1:100



West Elevation - 1:100

N

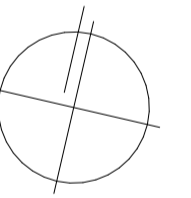

Scale 1:100
 0 3000 6000mm

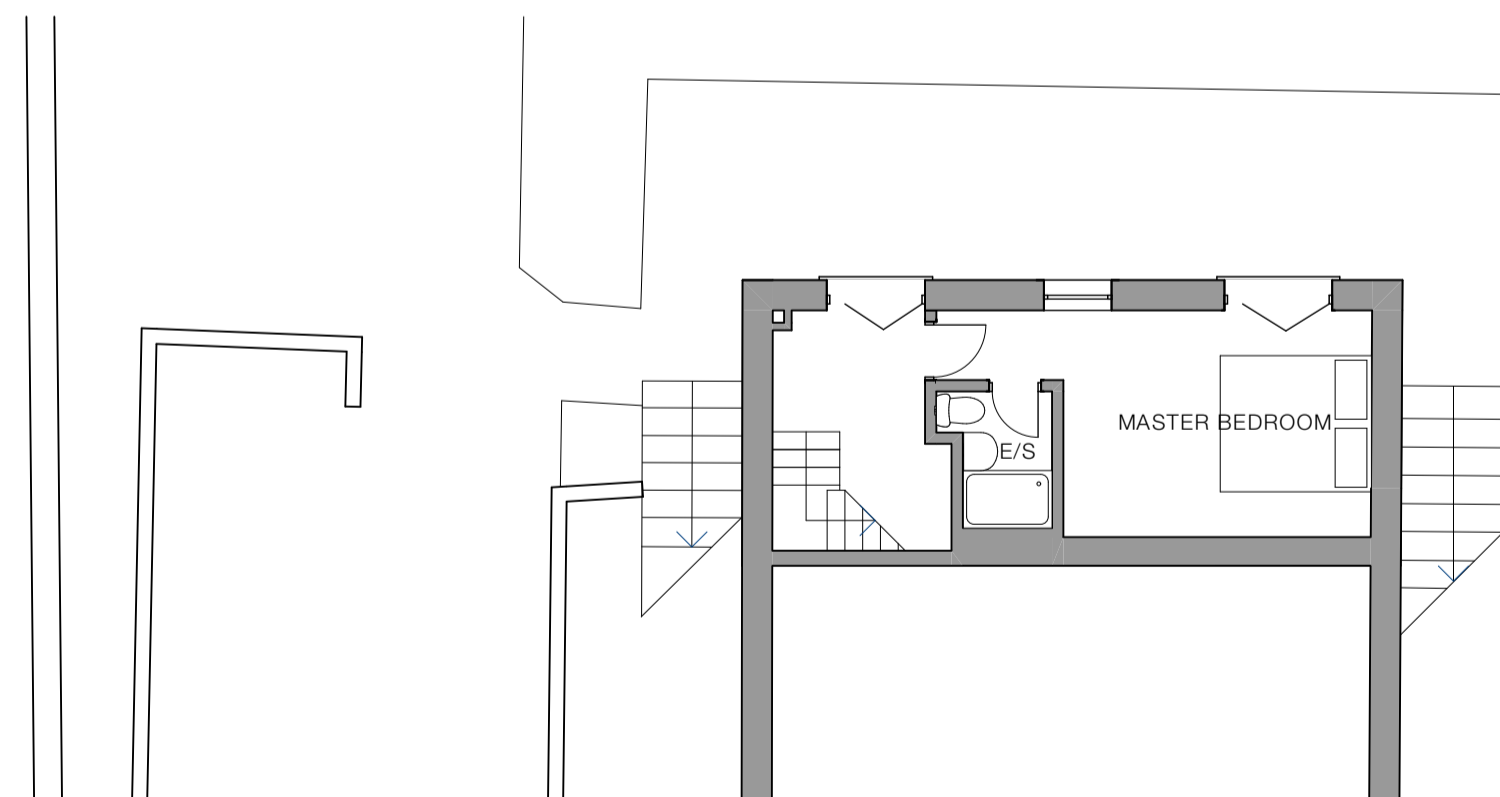

Lower Ground Floor - 1:100

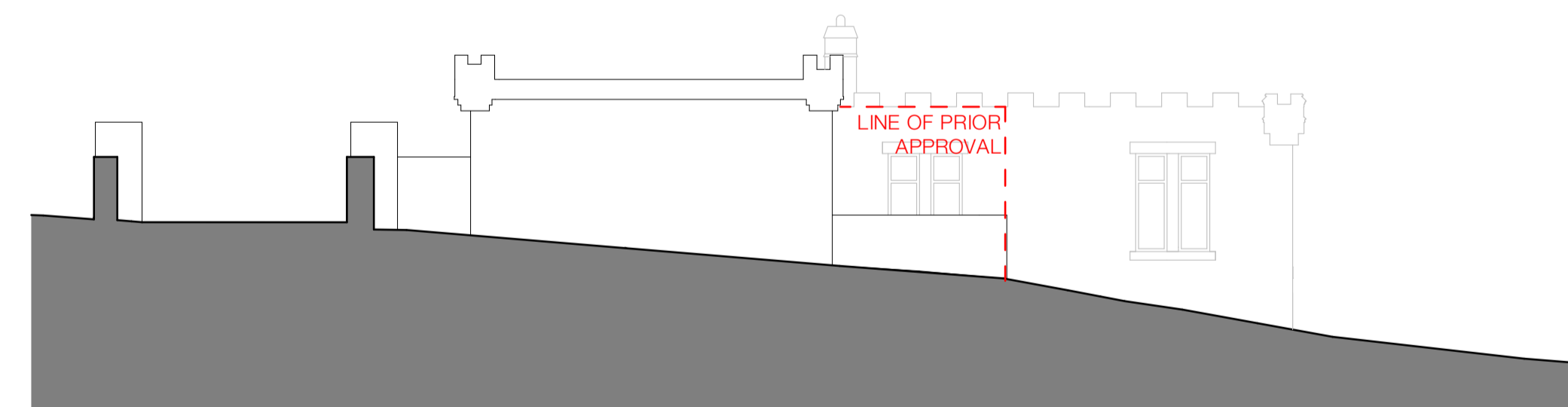

East Elevation - 1:100

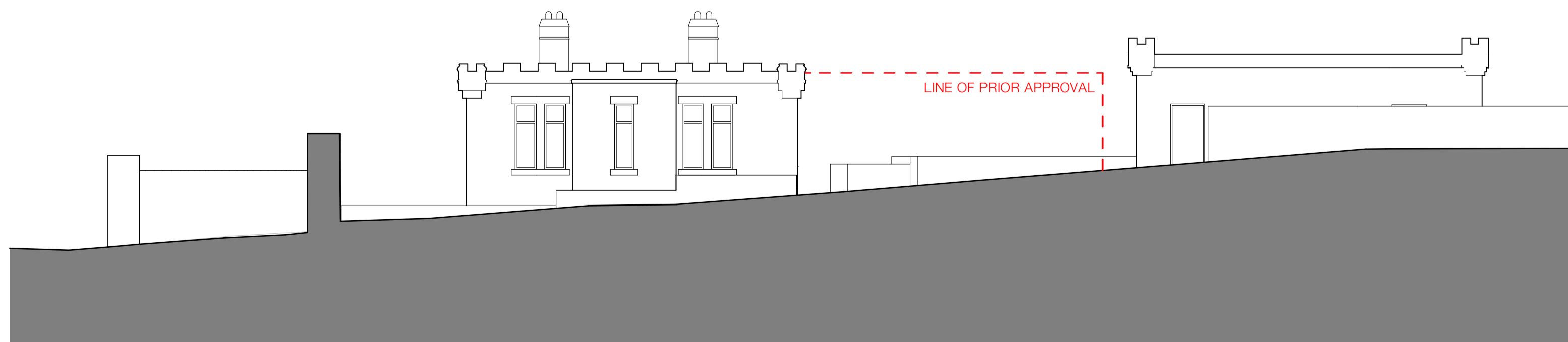

South Elevation - 1:100

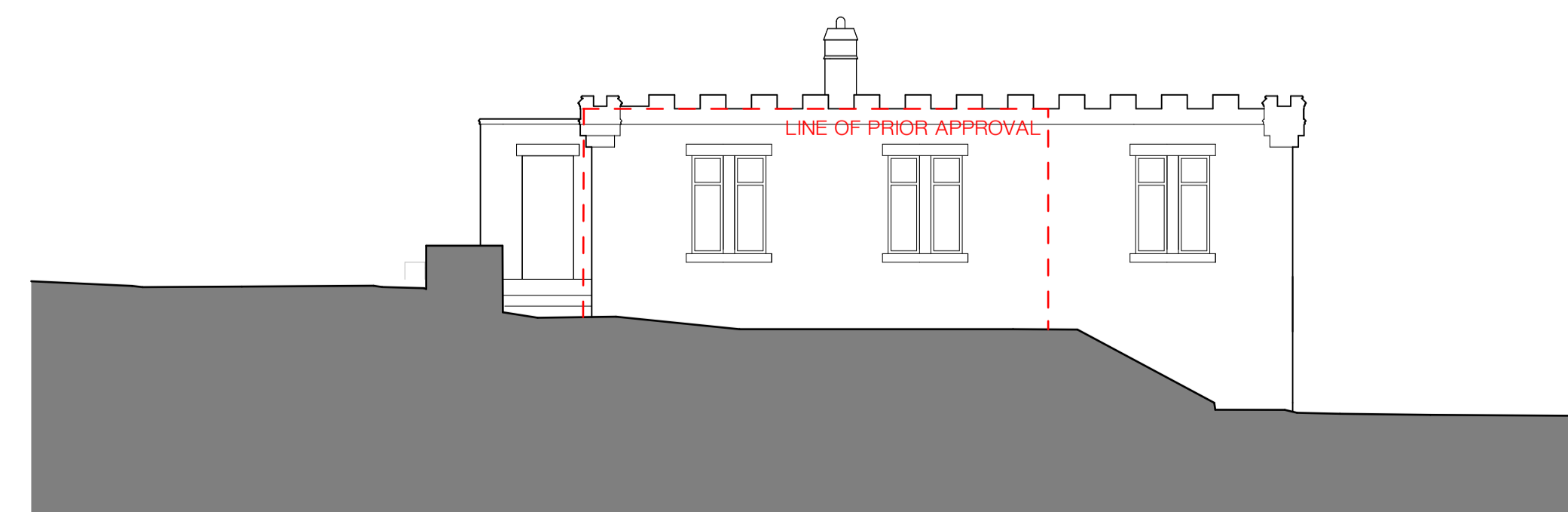

Section A-A - 1:100

Client
 Helen Verity and Chris Watkins

Site Address
 The Gate House, Sheffield Road, Jackson Bridge, HD9 7HS

Project Description
 Extension and Internal Alterations

Status
 Planning

Date February 2026 **Drawn** KA **Checked** MAL

Drawing Existing Drawings **Scale** # A1 1:100

Drawing No. 3676 (0-) 01 **Revision** -

ONE17
 DESIGN
 THE DYEHOUSE, ARMITAGE BRIDGE
 HUDDERSFIELD, WEST YORKS HD4 7PD
 T 01484 448000 E SOLUTIONS@ONE17DESIGN.COM
 ONE17DESIGN.COM