

Notes

Do not scale from drawing, use figured dimensions only.
 All dimensions must be checked and verified on site prior to commencement of work and Architect to be notified of any discrepancies.
 This drawing is intended to permit overall scheme proposals only and cannot be used for construction purposes without further information.

Rev	Description	Drawn	Date
•	Drawing created.	KA	17.03.26

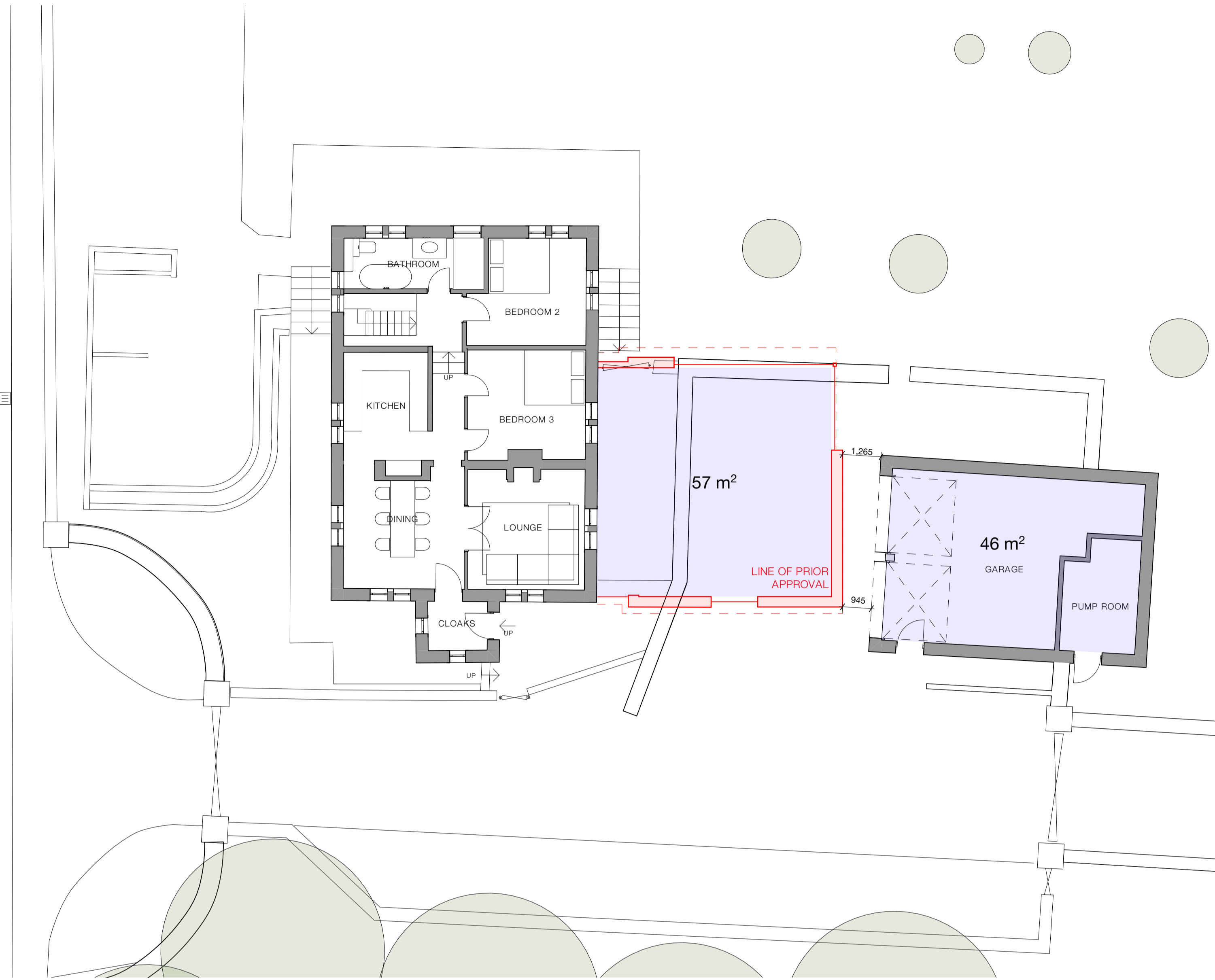

Ground Floor - 1:100

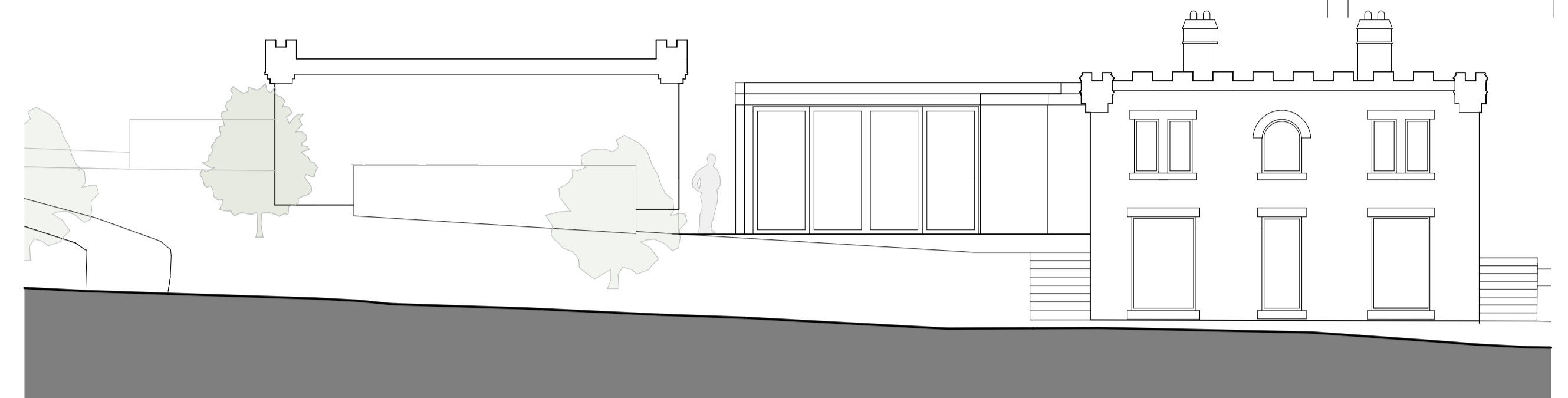

North Elevation - 1:100



West Elevation - 1:100

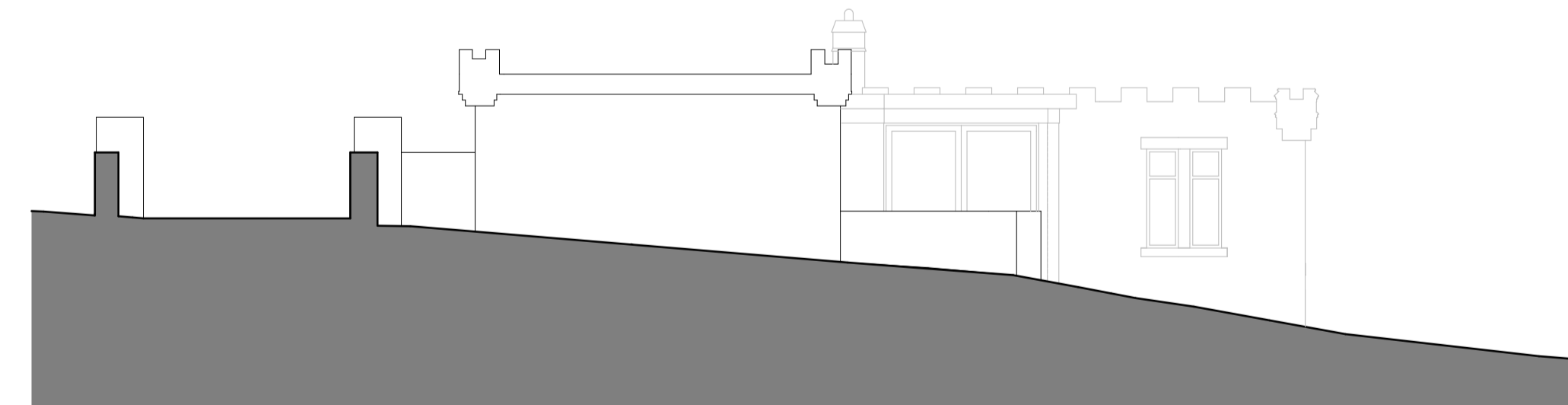

East Elevation - 1:100



South Elevation - 1:100

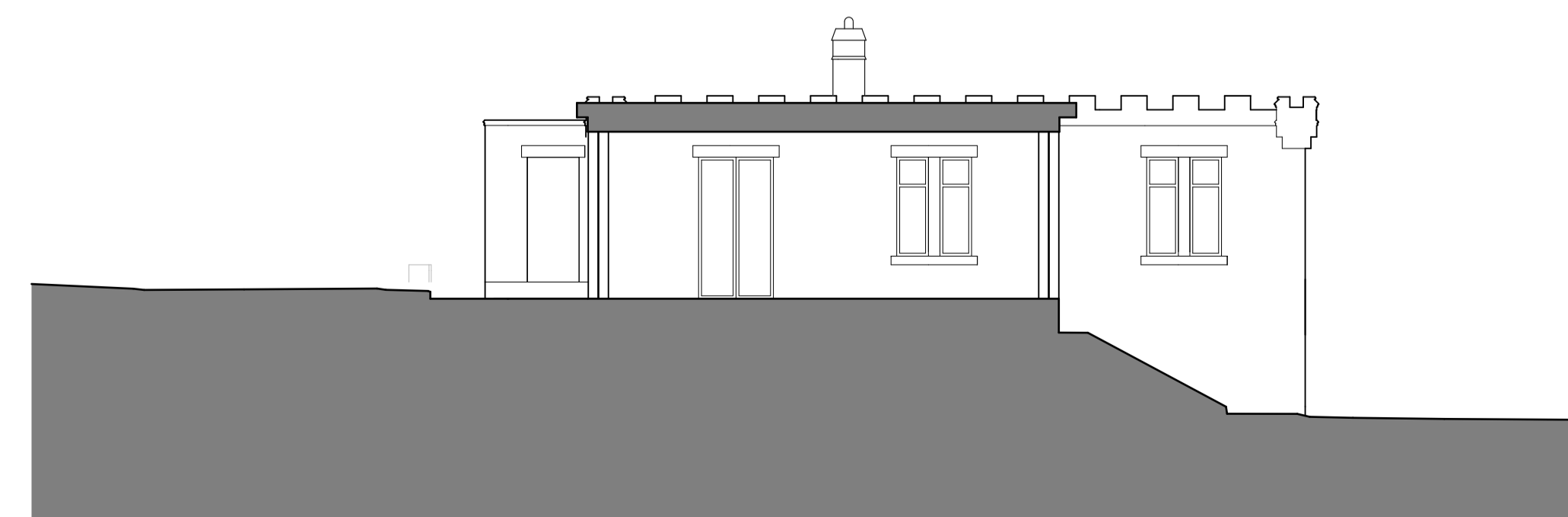

Section A-A - 1:100

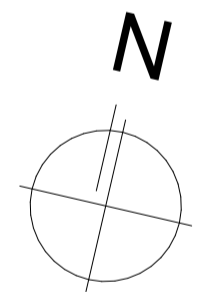

Scale 1:100
 0 3000 6000mm

Client Helen Verity and Chris Watkins		
Site Address The Gate House, Sheffield Road, Jackson Bridge, HD9 7HS		
Project Description Extension and Internal Alterations		
Status Planning		
Date March 2026	Drawn KA	Checked
Drawing Prior Approval Drawings	Scale @ A1 1:100	
Drawing No. 3676 (0-) 12	Revision -	

ONE17
 DESIGN
 THE DYEHOUSE, ARMITAGE BRIDGE
 HUDDERSFIELD, WEST YORKS HD4 7PD
 T 01484 448000 & SOLUTIONS@ONE17DESIGN.COM
 ONE17DESIGN.COM