

**NOTE:**  
CONTRACTOR TO VERIFY ALL SIZES ON  
SITE BEFORE COMMENCEMENT.

**NOTE:**  
PLEASE DO NOT SCALE FROM THIS DRAWING.

**GENERAL NOTES**

These notes do not comprise a full specification. The drawings are for Building regulations purposes only and are not working plans. They do not comprise of a complete specification for the whole of the works. Their primary function is to assist the Local Authority Inspector to determine compliance in line with Building regulations standards.

Where further clarifications are required contractor shall refer to the client for details and instruction.

All dimensions must be checked by the contractor and any discrepancies noted in writing to MAS Design Consultants Ltd.

All works must be carried out in accordance with current Building Regulations, Codes of Practice and Planning Officers requirements.

All materials must comply with current British Standards in situations used.  
09/07/2022

**Party Wall Act**

Notices under the Party Wall Act are to be served by the building owner.

For further clarification on the Party Wall Act 1996 contact:  
Caim Wharf Consultancy Ltd.

M: 07739 576 181 E: cw@caimwharf.com

For further information on the Party Wall etc Act 1996:

<http://www.communities.gov.uk/documents/planningandbuilding/pdf/133214.pdf>

**Building Contract**

It is recommended that a formal written agreement is put in place between the building owner and the building contractor.

A typical agreement that protects both owner and builder would be produced by the JCT.

For further information on building contracts contact:

MAS Design Consultants Ltd.

**CDM 2015 Regulations**

The Construction Design and Management (CDM) Regulations 2015 apply in full to all construction works and the client must now appoint a Principle Designer and a Principle Contractor. MAS Design Consultants Ltd. will act as Principle Designer. The Contractor must produce a written Construction Phase Plan.

For further information on the CDM 2015 Regulations can be seen at

<http://www.hse.gov.uk/pubns/indg411.pdf> or contact MAS Design Consultants Ltd.

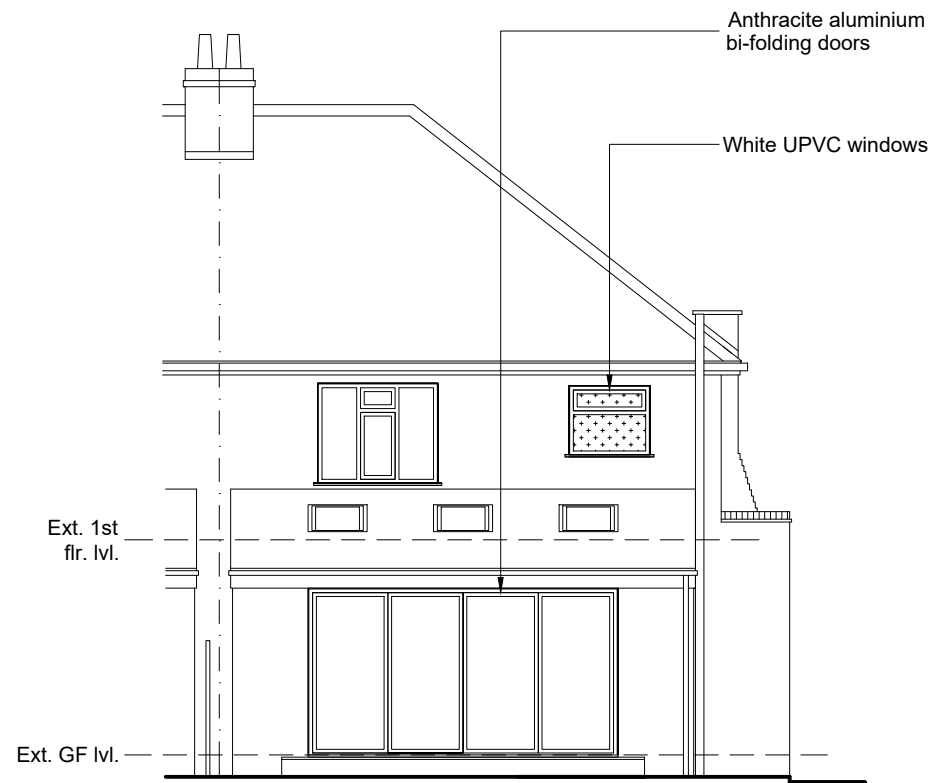

**EXISTING REAR ELEVATION**



**EXISTING SIDE ELEVATION**

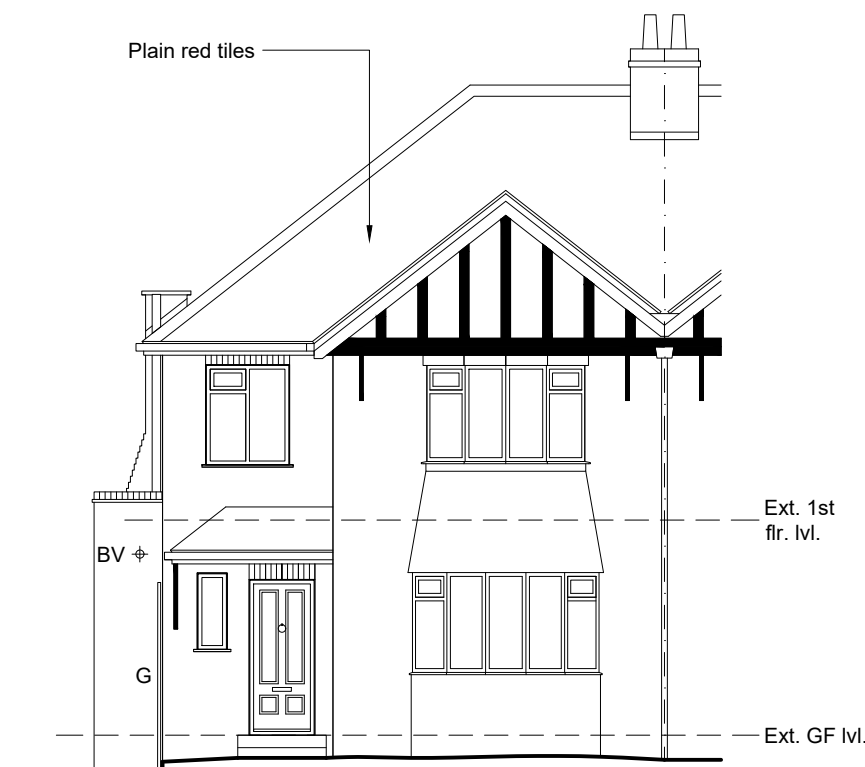

**EXISTING FRONT ELEVATION**

Rev.A Reverted new S&VP to ext. S&VP to suit Planning Officers comments. 23.03.26

REV



1 Oxford Street, Guiseley, Leeds LS20 9AX  
www.masdesignconsultants.com  
email : info@masdesignconsultants.com

**EXISTING**

**PROPOSAL:**

**PROPOSAL: PROPOSED LOFT CONVERSION WITH GABLE / REAR FLAT ROOF DORMER; FORMING BEDROOM.**

**CLIENT DETAILS:**

**MR R FISHER.  
9 CHURCH LANE,  
MIRFIELD.  
WF14 9HU.**

**DRAWING TITLE:**

**EXISTING ELEVATIONS.**

PAPER	SCALE	DATE	DRAWING No	REV
A3	1:100	10/25	M4632/01/201	A