

# Floor Plans

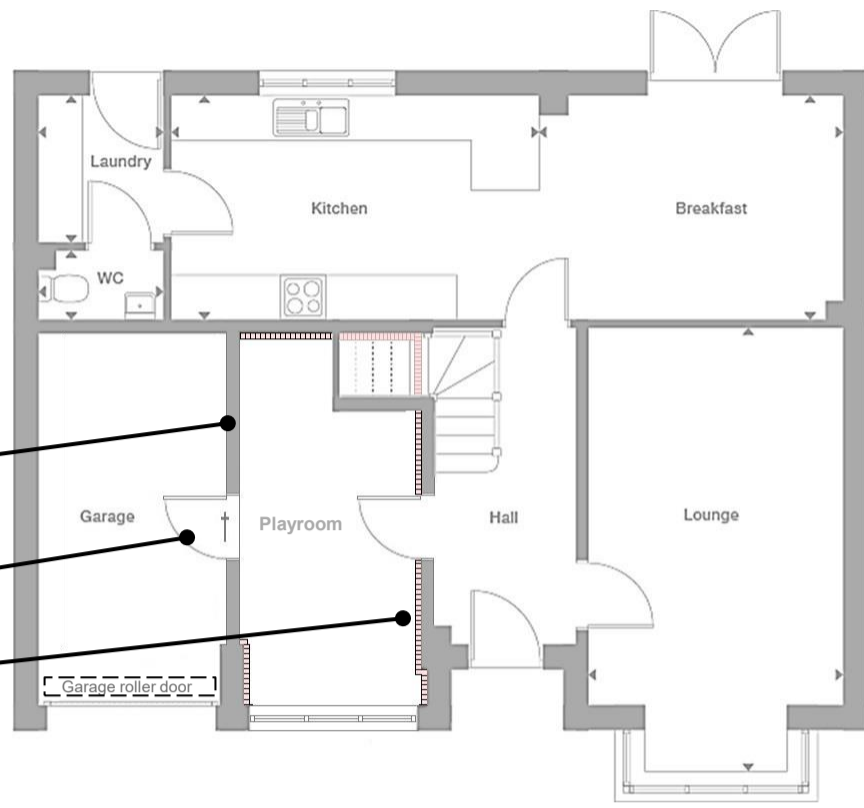

**Proposed Ground Floor Layout**

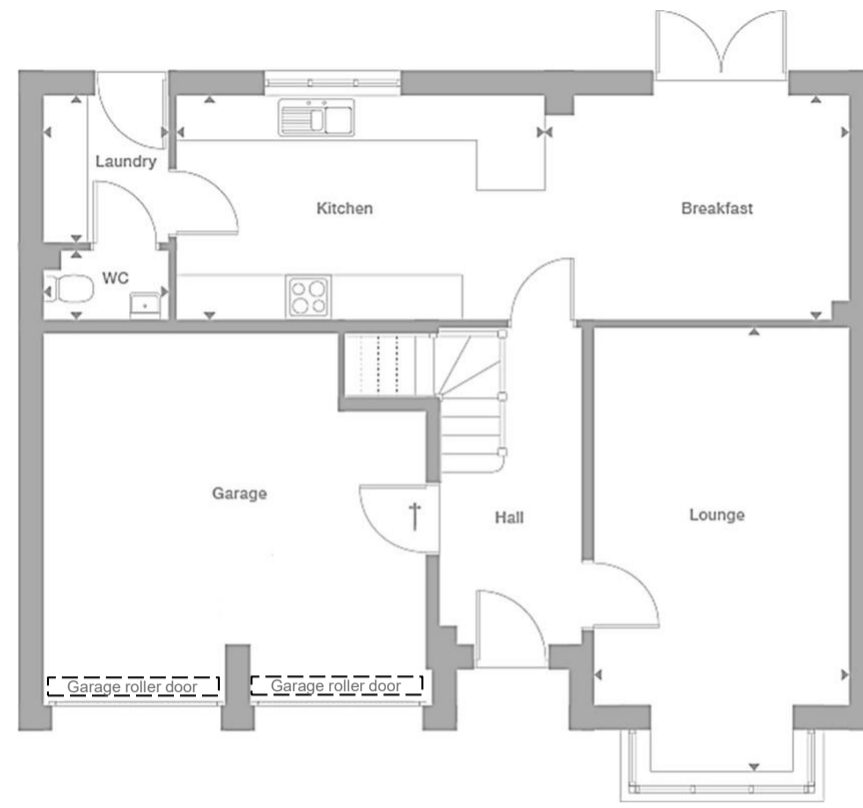

**Existing Ground Floor Layout**

New non-loadbearing insulated partition wall.

Fire door to provide access between two areas.

Existing internal walls to be insulated.

<b>Drawing</b>	General: Floor Plans and Elevations
<b>Project</b>	Internal double garage conversion
<b>Location</b>	4 Boshaw Mews, Scholes, Holmfirth, HD9 1WB
<b>Proposal</b>	Lautman
<b>Version</b>	1.0
<b>Scale</b>	1:100
<b>Sheet Size</b>	A3
<b>Ref</b>	213-26-PL01

# Proposed Elevations



**North-West Elevation**

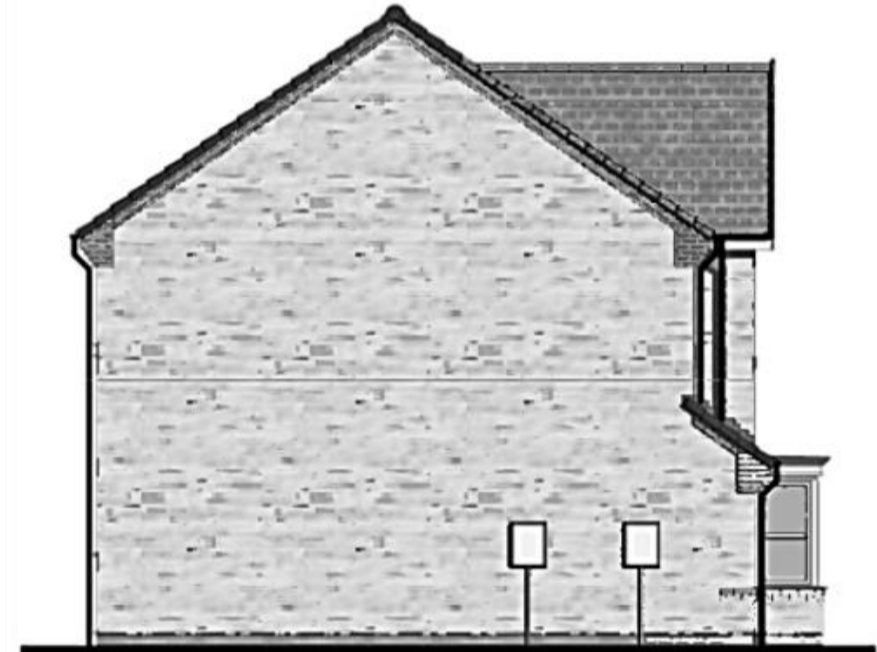

**North-East Elevation**



**South-East Elevation**

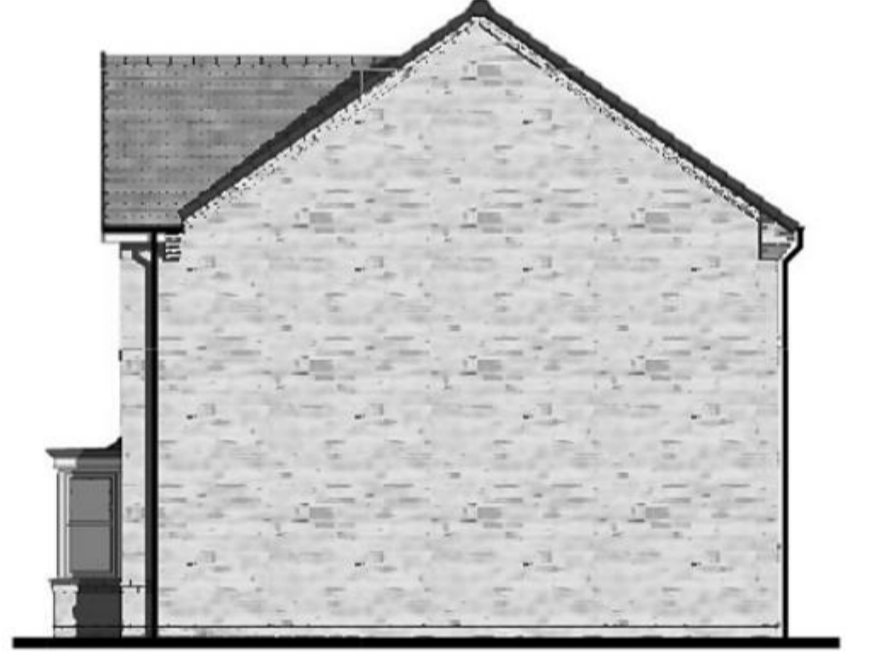

**South-West Elevation**

Existing roller garage door to be retained.

New window to be in keeping with existing; 3 split window white UPVC frame and clear glass.

Infill wall constructed in regular natural stone to match existing. Stone sill to match existing.

# Existing Elevations



**North-West Elevation**

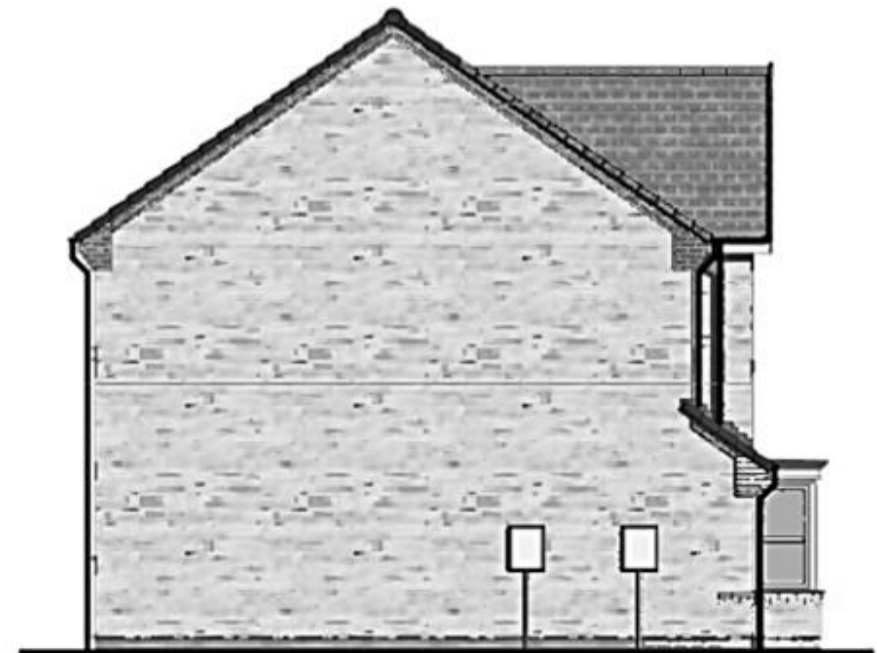

**North-East Elevation**



**South-East Elevation**



**South-West Elevation**