

*For the purposes of Planning Consent the following applies to any copy of this drawing made by the Local Authority:
 This copy has been made by and with the authority of the person required to make the plan and drawing open to public inspection pursuant to Section 47 of the Copyright, Designs and Patents Act 1988. Unless that Act provides a relevant exception to copyright, the copy must not be copied without the prior permission of the copyright owner. If any copy is made under the authority only the whole drawing including the copyright holder's name and this notice, is to be copied.*

Drawn Scale 1:100

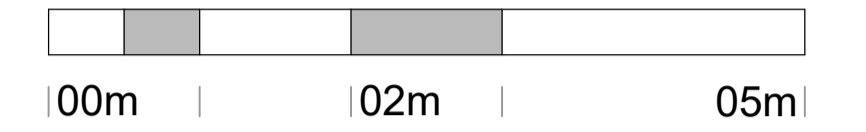

Drawn Scale 1:50



Elevation E

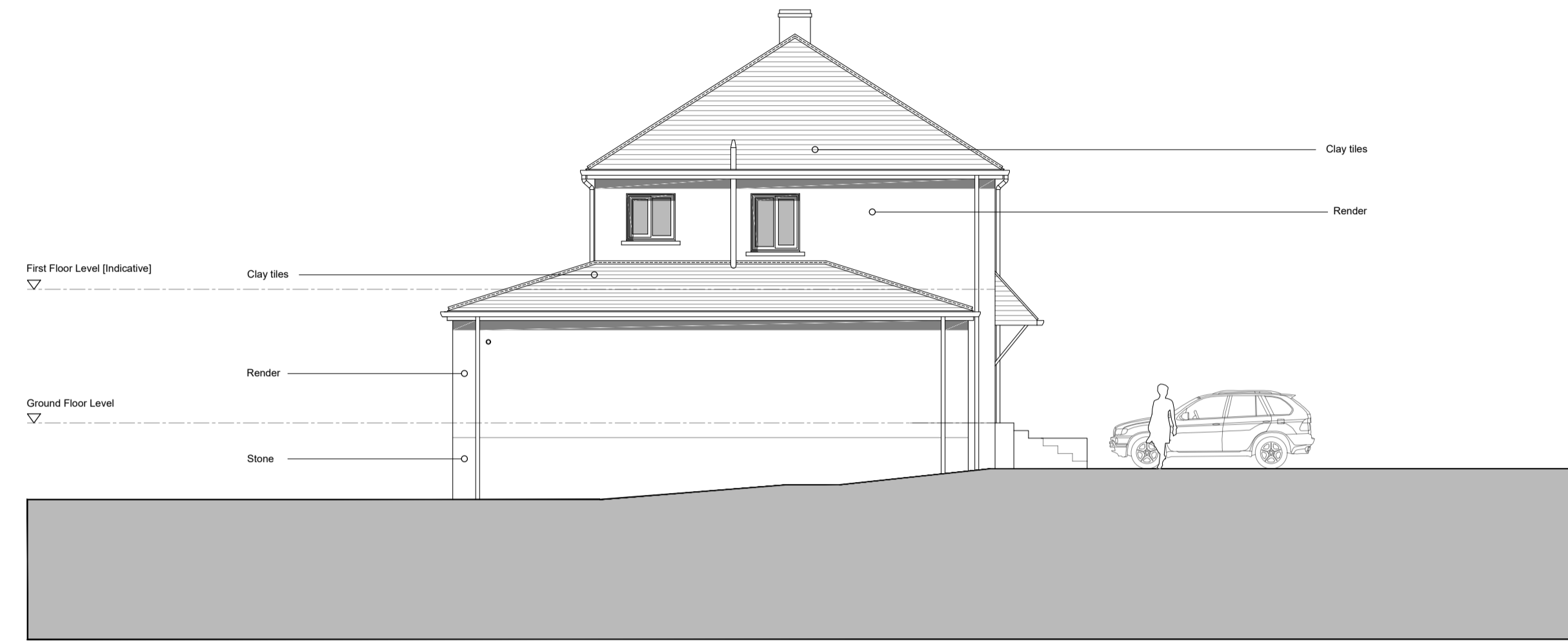

Elevation F



Elevation G

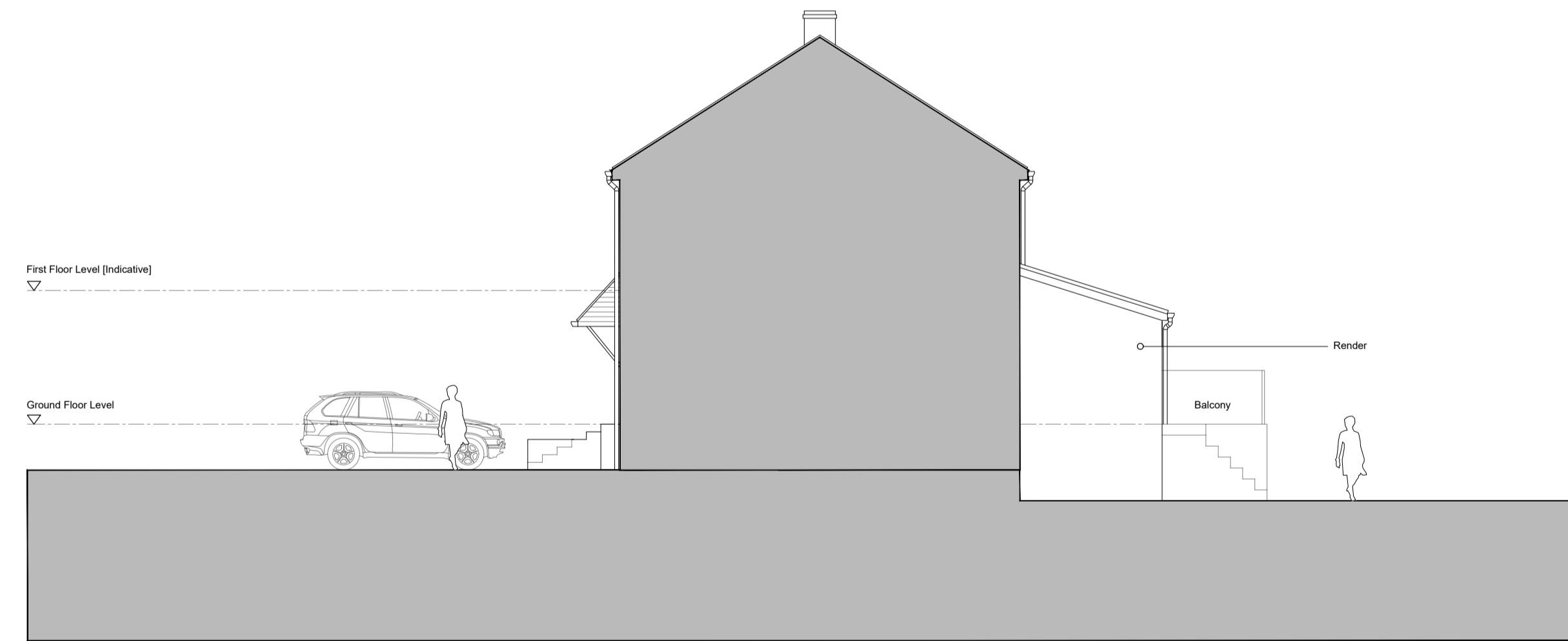

Elevation H

Issue Purpose: PLANNING APPLICATION

AHJ architects
 The Courtyard 12a Commercial Road Skelmanthorpe Huddersfield HD8 9AA
 t | 07968944840 e | info@ahjarchitects.co.uk
 www.ahjarchitects.co.uk

AHJ
 architects

Client Josh Walker
 Project 2642 : 5 Springfield Avenue : Domestic Extension
 Title Proposed Elevations

Issued From
 Date March 2026
 Scale 1:100 @ A1

Drawing Number 2642 - D - 20 - 005

Revision

Do not scale from this drawing. Work to original dimensions, and any discrepancy to be reported to the Architect. Refer to larger scale drawings where available.